



J. K. White Cement Works

(Unit of JK Cement Ltd.)



CIN : L17229UP1994PLC017199

ISO 9001, ISO 14001, ISO 50001, OHSAS 18001 & SA 8000 Certified

P.O. GOTAN - 342 902 District - Nagaur (Rajasthan) INDIA

Phone : (01591) 230201-03 (PBX), 230976 (D), Fax : 230206

Reg/Ad & Mail

GTN: WH: ENV: EC: /

Date: 13.07.2021

The Director,
MoEF Regional Office (Central Region),
5th Floor, Kendriya Bhawan, Sector "H" Aliganj,
Lucknow-226024

Sir,

Subject: Compliance report of Environment Clearance for J K White Cement Works Gotan.

Reference: EC Letter No.F1 FI (4)/SEIAA/SEAC-Raj/Sectt/Project/Cat. 7(d) B1 (367)/2018-19 dated: 29.03.19

(Period: 1st January, 2021 to 30th June, 2020) as per GoI notification November, 2018

We have the pleasure to submit the compliance report with reference to the EC for White Cement Works plant capacity expansion (Name of Project: Expansion of White Cement from 618000 TPA to 880000 MTPA.)

A. SPECIFIC CONDITIONS:

S.No.	Conditions	Compliance Status
1	The production capacity of the industry will not exceed more than 8, 80,000 TPA cement.	The annual production shall be limited within specified quantity (880000 TPA).
2	The Water Requirement for the project shall not exceed 1050 KLD. The water will be obtained from ground water supply. No ground water extraction shall be permitted without prior permission of the CGWA	The water consumption shall not exceed the limit 1050 KLD. Permission for the same has been obtained from CGWA.
3	The PP shall achieve the stack emission standards and ambient air standards as notified under E.P. Rules, 1986.	We are achieving the stack and ambient standards as per EPA Act, 1986. Approved lab monitoring reports attached. Refer Annexure: 2
4	The Height of stack for disbursement of the process emissions shall not be more than 30 mtrs from ground level.	All Stack Height is above 30 Mtrs.



Regd. Office
J.K. Cement Ltd.
Kamia Tower, KANPUR-208001
Ph. : 0512-2371478-83
Fax : 0512-2399854
Email : ho.white@jkcement.com
Website : www.jkcement.com

Delhi Office
Padam Tower, 19, DDA Community Centre
Okhla, Phase-I, New Delhi-110020
Ph. : EPBAX-011-49220000
Fax : 011-49220044
Email : jkwc.delhi@jkcement.com

Jodhpur Office
182, Gopi Krishna Vihar,
Near Gura Ka Talab,
Near Pratap Nagar, Jodhpur-342001
Ph : 0291-2432021, 2433072
Fax : 0291-2433071
Email : jodhpur.office@jkcement.com

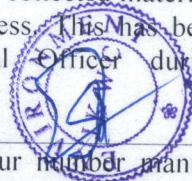

PRODUCERS OF HIGH QUALITY WHITE CEMENT & WALL PUTTY

5	The PP shall operate the unit with prior Consent to Establish and Consent to Operate under the provisions of Water (Prevention & Control of Pollution) Act 74 and Air (Prevention & Control of Pollution) Act'81.	<p>We have obtained the expansion project CTE & CTO from RSPCB Jaipur. Present CTE and CTO details as below:</p> <p>Letter Reference: Expansion CTE letter-no. F(Tech)/Nagaur(Merta)/4(1)/2008-2009/2297-2299 dated 04/10/2019, Order No. -2019-2020/CPM/5531.</p> <p>CTO Letter Reference: F(Tech)/Nagaur(Merta)/4(1)/2008-2009/1866-1868 dated 9/8/2019, Order No. -2019-2020/CPM/5503.</p> <p>Valid up to 31.01.2024. & F(Tech)/Nagaur(Merta)/4(1)/2008-2009/3242-3245 dated 11/12/2019, Order No. -2019-2020/CPM/5577.</p> <p>Valid up to 30.11.2024</p>
6	The particulate matter and gaseous emissions (SOx, NOx, CO, CO2 etc) from various processes/ units/storages shall conform to the standards prescribed by the RPCB/CPCB or under the Environment (Protection) Rules' 86 from time to time.	<p>We are achieving the particulate matter and gaseous emission as per prescribed standards by the RPCB/CPCB.</p> <p>For continuous emission monitoring system is installed at site and connected to RSPCB and CPCB servers.</p> <p>Refer Annexure: 2 Approved lab result copy attached.</p>
7	That the grant of this E.C. is issued from the environmental angle only, and does not absolve the project proponent from the other statutory obligations prescribed under any other Jaw or any other instrument in force. The sole and complete responsibility, to comply with the conditions laid down in all other laws for the time-being in force, rests with the industry/unit/project proponent. Any appeal against this environmental clearance shall lie with the National Green Tribunal, if preferred, within a period of 30 days as prescribed under section 16 of the National Green Tribunal Act, 2010	We are communicating agreement.
8	At no time, the emissions shall go beyond the prescribed standards. In the event of failure of any pollution control system adopted by the unit, the unit shall immediately put off operation and shall not restart until the control measures are rectified to achieve the desired efficiency.	We have interlocked the pollution control equipment with the power supply to the production/process.
9	The PP shall install adequate dust collection and extraction system to control fugitive dust emissions at loading/unloading points and at all the transfer points. For source emission control, bag filters shall be provided on clinker hopper, cement silo, fly ash silo, elevator; packer: cement transport equipment etc which will also contribute to reduce fugitive emissions. The fugitive emissions during loading and unloading shall be suitably controlled. Fugitive dust emissions from ball mill and storage areas shall be collected in bag filters and recycled back to the process. Storage of raw material shall be in closed roof sheds. Water sprinkling arrangement shall be made in the raw material stock yard and cement bag loading areas.	<p>We have installed adequate dust collection and extraction system to control fugitive dust emission at loading, unloading point and all the transfer point as per provided APCDs detail. We have also implemented road sweeping and a truck mounted big vacuum cleaner for collection and control of any spillage. All the collected materials is being used in process. This has been verified by Regional Officer during inspection.</p> 
10	Ambient air quality monitoring stations shall be set up in	Presently there are four number manual

	consultation with <i>RPCB</i> in the down wind direction as well as where maximum ground level concentration of PM and PM _{2.5} , SO _x , NO _x , CO, CO ₂ , are anticipated.	ambient air quality monitoring stations maintained at site and Four continuous ambient air quality monitoring station has been installed. The CAAQMS connected to RSPCB and CPCB servers for online ambient monitoring.
11	Air emission sampling facilities shall be provided for the emissions monitoring as per the Central Pollution Control Board guidelines, in consultation with <i>RPCB</i> .	Yes, we have provided adequate sampling and monitoring facilities at all the emission sampling point at site as per guidelines.
12	Data on ambient air quality and emissions shall be submitted to <i>RPCB</i> once in six months carried out by <i>MOEF/NABL/CPCB/Government</i> approved Lab.	Yes, we are regularly submitting the data and we will ensure further the same.
13	The PP shall not install any additional DG set or enhance the capacity of present DG set for the purpose of power requirement.	We have not installed any DG sets at site without prior permission.
14	Fugitive dust emissions shall be controlled as per relevant guidelines issued by <i>CPCB</i> .	We agree to comply as above details condition point number 9.
15	Handling, manufacture, storage and transportation of hazardous chemicals shall be in accordance with the Manufacture, Storage and Import of Hazardous Chemicals Rules, 1989 (amended till date).	We have provided proper Handling/Storage facility of Hazardous Waste as per guidelines.
16	The PP shall take adequate measures for the control of noise so as to keep the noise levels below 85 Db in the work environment. Persons working near the machines should be provided with well-designed ear muffs/plugs and other personnel protective equipment.	Noise monitoring is being done around plant boundary & working area at regular intervals. Noise levels are well within stipulated norms. Proper enclosures have been provided at high noise area and PPEs have been provided to the workers. Refer Annexure: 2 Approved lab result copy attached.
17	Suitable alarm system and standard procedure for transmitting the information on the occurrence of an accident to the proper focal point shall be established.	The alarm system has been established.
18	Efforts shall be made to increase green belt all around the premises. Native plant species shall be selected for this purpose in consultation with the local Forest Department. A green belt development plan be prepared and implemented so as to cover at least 33% area of the plot size.	More than 33% of the area covers plantation in the factory premises. We will also concerned with local forest department for increase in greenbelt. Refer Annexure : 3 Plant Plantation layout
19	A qualified person in the field of environment or separate Environmental Management Cell shall be established to implement and carry out various functions is set up under the control of a Senior Executive who will report directly to the head of the project.	Environment Department has been established and qualified persons has been appointed and his reporting to Unit Head.
20	As envisaged under the Environmental Management Plan the PP shall earmark an amount of Rs. 8.00 Crores towards initial capital cost and Rs. 40 Lacs towards annual recurring cost of implementing the Environmental Protection Measures. The funds earmarked for the environmental protection measures shall be kept in separate account and shall not be diverted for other purposes and year wise expenditure shall be reported to <i>RPCB</i> under the rules prescribed for environmental audit.	We shall implement Environment management Plan according to submitted project report and expenditure detail provide to <i>RSPCB</i> in the annual audit report.
21	Implementation of the environmental safeguards like firefighting, water harvesting etc. along with socio economic measures like group insurance, free medical facilities, ESI/EPF facilities to the employees as envisaged under the Environmental Management Plan; details are to be submitted to the Rajasthan Pollution Control Board, at the time of applying for consent to establish/ operate.	We are communicating the agreement.
22	As committed the PP shall earmark an additional amount of	We are communicating the agreement.



	Rs.22500.00 (1.5% of proposed project cost of 15 lacs) for implementing various activities specified under the earlier EC granted by SEIAA as per CER action plan.	We will implementing various activities specified in during PH.
23	The PP shall ensure that, the EC letter as well as the status of compliance of EC conditions and the monitoring data are placed on company's website and displayed at the project site.	We upload six monthly compliance in our company website as well as our project site display board.
24	Besides the above conditions the PP shall make strict compliance of the conditions stipulated under earlier EC.	Agreed. We will comply.

B General Condition:

S.No.	Conditions	Compliance
1	The environmental safeguards contained in Form I-A shall be implemented in letter and spirit.	We are communicating the agreement.
2	Six monthly monitoring reports shall be submitted to Rajasthan and Rajasthan State Pollution Control Board.	We are submitting regular six monthly monitoring reports to RSPCB. Presently, we are regularly / timely submitting the compliance report to concerned department of present EC.
3	Officials of the RPCB, who would be monitoring the implementation of environmental safeguards, shall be given full cooperation facilities and documents/data by the PP during their inspection. A complete set of all the documents submitted to SEIAA, Rajasthan shall be forwarded to Rajasthan State Pollution Control Board.	Agreed, we will cooperate for the same.
4	In case of any change(s) in the scope of the project, the PP requires a fresh appraisal by SEIAA/SEAC, Rajasthan.	Agreed, we will cooperate for the same.
5	The SEIAA/SEAC, Rajasthan reserves the right to add additional safeguard measures subsequently, if found necessary, and to take action including revoking of the environmental clearance under the provisions of the Environment (Protection) Act-1986, to ensure effective implementation of the suggested safeguard measures in a time bound and satisfactory manner.	Agreed, we are communicating the agreement.
6	All the other statutory clearances such as the approvals for storage of diesel from the Chief Controller of Explosives, Fire department, Civil Aviation Department, Forest Conservation Act, 1980 and Wildlife (protection) Act, 1972 etc. shall be obtained, as may be applicable, by PP from the competent authority.	Agreed, we are communicating the agreement.
7	Environmental clearance is subject to final order of the Hon'able Supreme court of India in the matter of Goa Foundation Vs union of India in Writ Petition (Civil) No 460 of the year 2004 as may be applicable to this project.	Agreed, we are communicating the agreement.
8	The PP shall ensure advertising in at least two local newspapers widely circulated in the region, one of which shall be in vernacular language that, the project has been accorded environmental clearance and copies of the clearance letters are available with SEIAA, Rajasthan and the Rajasthan State Pollution Control Board and may also be seen on the website of the Board at www.rpcb.nic.in . The advertisement shall be made within 7(seven) days from the date of issue of environmental clearance and a copy shall also be forwarded to the SEIAA, Rajasthan and Regional Office, Jaipur(S) of the Board.	Grant of Environment Clearance was advertised in Dainik Bhasker on dated 06.04.2019 Page. No. 19 and in Rajasthan Patrika dated 06.04.2019 Page No. 11 Refer Annexure 1 attached.
9	These stipulations would also be enforced amongst the others under the provisions of Water (Prevention and Control of Pollution) Act, 1974, the Air (Prevention and Control of Pollution) Act, 1981, the Environment (Protection) Act, 1986, the Public Liability (Insurance) Act, 1991 and EIA Notification' 06.	Agreed, we are communicating the agreement.
10	Under the provisions of Environment (Protection) Act. 1986, legal action shall be initiated against the proponent, if it was found that	Agreed, we are communicating the agreement.



	construction of the project has been started without obtaining environmental clearance.	
11	Environment clearance is subject to the specific condition that the PP shall obtain prior clearance from forestry and wild life angle including clearance from the standing committee of the national Board for wild life, if applicable. It is further categorically stated that grant of EC does not imply that forestry and wild life clearance shall be granted to the project and that their proposals for forestry and wild life clearance will be considered by the respective authorities on their merits and decision taken. The investment made in the project, if any, based on environment clearance so granted, in anticipation of the clearance from forestry and wildlife angle shall be entirely at the cost and risk of project proponent and authority of ministry of MoEF shall not be responsible in this regard in any manner.	Agreed, we are communicating the agreement.

Health Medical checkup report attached **Refer Annexure: 4**

We Hope you will find the document in order.

Thanking you,

Yours faithfully,

For J K White Cement Works,

Dr. Rajeev Kumar Bagariya
(Environment Head)

Encl: Annexure- 1 & 4.

Reg/Ad CC: Member Secretary –SEIAA
Rajasthan State pollution control Board
4, institutional Area, Jhalana Dungri, Jaipur (Raj)-302004

Reg/Ad CC: Member Secretary
Rajasthan State pollution control Board
4, institutional Area, Jhalana Dungri, Jaipur (Raj)-302004

Reg/Ad CC: Regional Office
Rajasthan State Pollution Control Board
SPL-2, Phase-V- RIICO Ind. Area, Kishangarh (Rajasthan)-305801

Reg/Ad CC: The Member Secretary,
SEIAA, Rajasthan,
Main Building, Room NO.5221, Secretariat, Jaipur

ट स्थापना, मंदिरों में धार्मिक कार्यक्रमों के दौरान बड़ी संख्या में पहुंचेंगे श्रद्धालु खाड़ा मंदिर में 9 दिन होंगे विशेष आयोजन



गायना गेमी टस मंदिर में

आकर दर्शन करने. मत्था टेकने की चैत्र नवरात्र आज से सजा

पुष्टिकर महिला मंडल ने भेंट किया डी-फ्रीज, अब शादी ब्याह में खाद्य सामग्री रहेगी सुरक्षित

भास्कर संवाददाता | मेड़ता सिटी



शहर के पुष्करणा समाज की न्यात पोल में मंडलनाथ पाटोत्सव धूमधाम से मनाया गया। इस दौरान भगवान शिव का विशेष अभिषेक व शृंगार किया। इसके बाद वैदिक मंत्रोच्चार के साथ पूजा अर्चना की गई। पुष्करणा समाज की फाग गीत महिला मंडल की ओर से पुष्टिकर समाज के अध्यक्ष मुकेश जोशी को एक डी-फ्रीज भेंट किया गया। इस दौरान विमला व्यास, लक्ष्मी पुरोहित, श्यामा पुरोहित, सरस्वती व्यास, रेखा आचार्य, तारा जोशी, मीनाक्षी जोशी, शशिकला पुरोहित,

रंजना जोशी, आशा पुरोहित, उषा जोशी, सीमा बोहरा, मंजू व्यास व अनिता जोशी मौजूद थीं। महिलाओं ने बताया कि डी फ्रीज पुष्करणा समाज के शादी ब्याह में खाद्य सामग्री को सुरक्षित रखने में काम आएगा। इस दौरान पुष्करणा समाज

के दाउलाल व्यास, बीके व्यास, राजीव पुरोहित, रविन्द्र बोहरा, अशोक जोशी, एडवोकेट मधुसूदन जोशी, विमलेश व्यास, संदीप बोहरा सहित अनेक लोग मौजूद थे। सभी ने महिला मंडल के इस कार्य की प्रशंसा की।

विद्यालय में रंगोली के लिए किया प्रेरित

रैली निकाली गई। साथ ही विद्यालय प्रांगण में रंगोली भी बनाई गई एवं मतदाताओं को अधिक से अधिक संख्या में मतदान करने के लिए प्रेरित किया गया। इस दौरान प्रधानाध्यापक खीयाराम बेड़ा, अध्यापक रामदेव बेड़ा, अध्यापक राजेन्द्र प्रसाद, आंगनवाड़ी कार्यकर्ता लक्ष्मी देवी, सहायिका मैना बानो आदि मौजूद रहे।

कोर्स का समापन

कला: शर्मा

में बताया कि पांच दशक तक सक्रिय राजनीति में बाबू जगजीवनराम जी ने अपना पूर्ण जीवन देश की सेवा व दलितों के उत्थान के लिए समर्पित कर दिया। उनके प्रयासों के कारण ही दलितों को आरक्षण मिला, शिक्षा और नौकरी मिली तथा बराबरी वाले समाज में बराबर उठने-बैठने की महत्ता मिली। व्याख्यानमाला में व्याख्याता डॉ. प्रगति भटनागर, कमल कुमार मोदी, अभिषेक चारण, रत्ना चौधरी, बलबीर सिंह चारण, सोनिका जैन, योगेश टाक आदि उपस्थित रहे।

पाबूजी की धाम पर धार्मिक कार्यक्रम 26 को

भास्कर संवाददाता | संजु

पाबूजी की धाम पर एक दिवसीय प्रवचनों का आयोजन 26 अप्रैल को होगा। पाबूजी की धाम निज धूणा के भोपा पन्नाराम देवासी ने बताया कि शक्रवार को अंतरराष्ट्रीय संत कृपाराम

महाराज व राजाराम महाराज प्रवचन देंगे। संतों के आगमन पर शोभायात्रा का आयोजन होगा। वहीं भक्ति संध्या का आयोजन होगा। सत्संग के दौरान गायक कलाकार सोन सिंह ठाकुर एंड पार्टी पाबूजी की बासनी के कलाकार भजनों की प्रस्तुतियां देंगे।

नववर्ष की हार्दिक शुभकामनाएं

विक्रम संवत् 2076 के पहले सूर्योदय के साथ मकराना, बीरबड़, एरिया, बिदियाद के समस्त मार्बल व्यापारियों को नववर्ष की हार्दिक शुभकामनाएं। यह नववर्ष आप श्री व समस्त भारत राष्ट्र के लिए शुभ, समृद्धिशाली और मंगलकारी हो।

शुभेच्छुः

मकराना रीको एरिया मार्बल एसोसिएशन

एच।/320, रीको इण्डस्ट्रीयल एरिया, बिदियाद-मकराना
फोन: 01588-262311, email: marbleassociation@gmail.com
Visit us at : www.makranamarbles.in

सूचना

सर्व साधारण को सूचित किया जाता है कि मैसर्स जे.के. व्हाइट सीमेन्ट वर्क्स (यूनिट ऑफ जे.के. सीमेन्ट लि.) गोदन तहसील मेड़तासिटी जिला नागौर को पर्यावरणीय अनापत्ति प्रमाण पत्र (Environmental Clearance) SEIAA राजस्थान द्वारा पत्रांक F1(4)/SEIAA/SEAC-Raj/Sectt/Project/Cat.7(d)B1(367)2018-19 दिनांक 29.03.2019 को जारी की जा चुकी है। जिसकी प्रति SEIAA राजस्थान एवं राजस्थान राज्य प्रदूषण नियन्त्रण मण्डल जयपुर में वेबसाइट www.rpcb.nic.in पर भी उपलब्ध है।

राजीव शर्मा, युनिट हेड
जे.के. व्हाइट सीमेन्ट वर्क्स
गोदन, नागौर (राज.)

Date 06/04/2019

ब्रह्माणी माता मंदिर में घट

बरलाल, सुभाष, शिवलाल, ओमप्रकाश राहड़, रविन्द्र सहित पदाधिकारियों व सदस्यों ने भासाशाहों का आभार बताया।

जहाँ। जागरण की शुरुआत ग्रामीणों के विधानाचार्य महाराज गणपति वन्दना से की।

ती के साथ घर में घुसकर मारपीट नस ने पीड़ित की रिपोर्ट पर आरोपी का मामला दर्ज किया है। पुलिस के निवासी जगदीश पुत्र अम्बालाल बताया कि 31 मार्च को वह अपनी सार्वजनिक खेती पर पानी पिलाने इस दौरान रोल चांदावता निवासी की ने आड़े फिरकर उसके साथ गया तो शाम 6 बजे आरोपी उसके और पत्नी के साथ मारपीट की।

किसान दुगाराम सेन ने बताया कि रबी फसलों की कटाई का वक्त चल रहा है, ऐसे में अगर बरसात होती है तो जीरा में सबसे ज्यादा नुकसान होगा। शुक्रवार दोपहर में थोड़ी बूँदाबादी होते ही किसान अपनी कीमती फसलों को समेटने में लगे नजर आए।

कुचेरा. कस्बे सहित आस पास के ग्रामीण क्षेत्र में शुरू वार को दिन में तापमान बढ़ने व लू चलने के बाद मौसम ने करवट बदली और तेज



कुचेरा. शुक्रवार दोपहर छार बादल और बाद में हुई बूँदाबादी।

गर्जना के साथ बूँदाबादी हुई। इससे शुरू होने से किसान चिंतित नजर आये। गर्मी से थोड़ी राहत मिली, वहीं बारिश

भाजपा मूण्डवा शहर कार्यकारिणी घोषित

मूण्डवा. भारतीय जनता पार्टी मूण्डवा शहर मंडल कार्यकारिणी का विस्तार किया गया है। मंडल अध्यक्ष मुकेश वैष्णव ने बताया कि नागौर विधायक मोहनराम चौधरी, जिलाध्यक्ष रामकांत शर्मा की अनुशंसा व लक्ष्मीनारायण मुण्डेल, रामानुज रतावा, रामकुमार शर्मा, श्यामसुंदर जांगीड़ की सहमति से कार्यकारिणी का विस्तार किया गया। इसमें मनोज मुंडेल, मुरलीधर रतावा व पुखराज राव को महामंत्री मनोनीत किया गया। नंदकिशोर पालीवाल, चैनाराम टेलर, झालाराम मेघवाल, सत्यनारायण चौकीदार, हनुमान जांगीड़, जयगोपाल

खंडेलवाल, धनश्याम प्रजावत व कमलकिशोर वैष्णव को उपाध्यक्ष बनाया गया है। किशोर मुंडेल, मनोज राठी, गंगाराम चौकीदार, कमलकिशोर मांडण, कालूराम मुण्डेल, कालू खां, सुखदेव चौकीदार व दिनेश मुंडेल को मंत्री, श्रीवल्लभ दाधीच को मिडिया प्रभारी, शैतानराम मेघवाल को आईटी सैल प्रभारी, सम्पतलाल गेपाला को कोषाध्यक्ष, भारत कुमार वर्मा व शिव चौधरी को प्रवक्ता, सिकन्दर खत्री को कार्यालय मंत्री, शिवप्रताप भट्ट, अजित नायक तथा जयराम बाराशा को सहमंत्री मनोनीत किया गया है।

को मिलने लगी धमकी



गौ तस्करो के खिलाफ कार्रवाई की मांग को लेकर ज्ञापन देते डी चांदावता के ग्रामीण।

राम भाट, हड़मान बिडियासर, राम भुवाल, रामस्वरूप बिजोई, चराम आदि के नेतृत्व में थाने ग्रामीणों ने ज्ञापन देकर बताया कि 3 अप्रैल को निम्बडी चतारवा से आवारा साण्ड दो भप जीपों में भरकर खाना हुआ

गौ तस्करो का गांव के श्यामलाल नायक, विश्व हिन्दू रक्षा संगठन के जिला उपाध्यक्ष गरीबराम कुलरिया, प्रेमसुख निवाद, सुखराम निवाद, कैलाश सेन, राजू बटेसर, भवानी सिंह सहित ग्रामीणों व आस पास के क्षेत्रवासियों ने पीछा कर उन्हें

डाबरियाणी गांव में पकड़कर पुलिस के हवाले कर दिया। इसका मेड़तारोड़ थाने में मुकदमा भी दर्ज कराया गया।

दी धमकी

ग्रामीणों ने बताया कि इस घटना को लेकर निम्बडी चांदावता के ग्रामीणों ने सर्वसमाज की बैठक कर समझास के प्रयास किए, लेकिन न तो वे बैठक में आए और ना ही माने। उन्होंने बताया कि शुक्रवार को गांव का प्रेमसुख निवाद पुत्र रामकिशोर अपनी दुकान जा रहा था रास्ते में हरिराम लौहार, छोटूराम, सुखराम पुत्र सीयाराम लौहार सहित दो तीन महिलाओं ने एकराय होकर गाली गलौच की। प्रेमसुख ने फोन कर ग्रामीणों को बुलाया तो उन्होंने ग्रामीणों से भी गाली गलौच की और सभी को देख लेने की धमकी दी।

पत्रिका

विस्तृत खबरों और फोटोग्राफ्स के लिए देखें...

patrika.com

सूचना

सर्व साधारण को सूचित किया जाता है कि मैसर्स जे.के. व्हाइट सीमेन्ट वर्क्स (यूनिट ऑफ जे.के. सीमेन्ट लि.) गोदन तहसील मेड़तासिटी जिला नागौर को पर्यावरणीय अनापत्ति प्रमाण पत्र (Environmental Clearance) SEIAA राजस्थान द्वारा पत्रांक F1(4)/SEIAA/SEAC-Raj/Sectt/Project/Cat.7(d)B1(367)2018-19 दिनांक 29.03.2019 को जारी की जा चुकी है। जिसकी प्रति SEIAA राजस्थान एवं राजस्थान राज्य प्रदूषण नियन्त्रण मण्डल जयपुर में व वेबसाइट www.rpcb.nic.in पर भी उपलब्ध है।

राजीव शर्मा, यूनिट हेड जे.के. व्हाइट सीमेन्ट वर्क्स गोदन, नागौर (राज.)



TEAM TEST HOUSE

(Unit of Team Institute of Science & Technology Pvt. Ltd.)



Approved by Ministry of Environment and Forest, Government of India as Environmental Laboratory

RSPCB

ISO 9001:2015

OHSAS 18001:2007

JDA/UDH

Office : E-65, Chitrangan Marg,
C-Scheme, Jaipur - 302001, Rajasthan
Phone : +91 6377210064, 9414077379,
Website : www.teamtesthouse.com
Email : team.bdhead@gmail.com

Laboratory : G1-584, RIICO Industrial Area,
Sitapura, Jaipur - 302022, Rajasthan
Phone : +91 9460222039, 9460222049,
Email : director@teamtesthouse.com,
Email : marketinglab@teamtesthouse.com

TEST REPORT

Annexure 1

Report No./ULR No. :	TC502521400001026	Date :	06-04-2021
Issued To :	M/S J.K. White Cement Works (Unit of JK Cement Ltd.) P.O. Gotan - 342902, District Nagaur (Rajasthan),	Type of Unit :	Cement Plant
Type of Sample :	Ambient Air Quality Monitoring	Date of Sample Collection/Monitoring :	16-03-2021
Point of Collection :	132 KV Sub Station	Date of Receipt :	23-03-2021
Date of Test/Analysis :	23-03-2021 to 06-04-2021	Sampling Plan :	IS 5182:2000(Part 14)RA 2014
Quantity of Sample :	-	Sample Collected By :	Banwari Lal Kumawat
Unit's representative :	Mr Ranjeet Kumar Bagariya	Condition of Sample :	Fit for testing

RESULTS

S.No	Parameters	Observed Value	Testing Protocol	Limits as per National Ambient Air Quality Standard, 2009
1	Ammonia [microgram/m3]	BDL(<10.0)	CPCB Guidelines	400.00
2	Carbon Monoxide [microgram/m3]	340	IS 5182 (Part 10) : 1999 RA 2019	4000
3	Lead [microgram/m3]	0.15	IS 5182 (Part 22) : 2004 Reaffirmed 2019	1.00
4	Nitrogen Dioxide as NO2 [microgram/m3]	14.14	IS 5182 (Part 6) : 2006 Reaffirmed 2017	80.00
5	Ozone [microgram/m3]	BDL(<20.0)	APHA 1977, Part 819	100.00
6	Particulate Matter (PM2.5) [microgram/m3]	29.05	CPCB Guidelines	60.00

Note:

Continue to next page...

Rajesh Maheshwan



TEAM TEST HOUSE
(Unit of Team Institute of Science & Technology Pvt. Ltd.)



Approved by Ministry of Environment and Forest, Government of India as Environmental Laboratory

RSPCB

ISO 9001:2015

OHSAS 18001:2007

JDA/UDH

Office : E-65, Chitrangan Marg,
C-Scheme, Jaipur - 302001, Rajasthan
Phone : +91 6377210064, 9414077379,
Website : www.teamtesthouse.com
Email : team.bdhead@gmail.com

Laboratory : G1-584, RIICO Industrial Area,
Sitapura, Jaipur - 302022, Rajasthan
Phone : +91 9460222039, 9460222049,
Email : director@teamtesthouse.com,
Email : marketinglab@teamtesthouse.com

RESULTS

S.No	Parameters	Observed Value	Testing Protocol	Limits as per National Ambient Air Quality Standard, 2009
7	Sulphur Dioxide [microgram/m3]	3.52	IS 5182 (Part 2) : 2001 RA 2017	80.00
8	Particulate Matter (PM 10) [microgram/m3]	80	IS 5182 (Part 23)-2006 RA 2017	100.00
9	Arsenic [ng/m3]	BDL(<2.0)	IS 5182 (Part 22) : 2004 Reaffirmed 2019	6.00
	Nickel [ng/m3]	7.3	IS 5182 (Part 22) : 2004 Reaffirmed 2019	20.00

Notes :-

- # The results listed refer only to the tested sample (s) & parameters (s). Endorsement of products is neither inferred nor implied.
- # This report is not to be reproduced wholly or in part and can not be used evidence in the court of law and should not be used in any advertising media without our special permission in writing.
- # The samples will be destroyed after 15 days from the date of issue of test report unless otherwise specified.



132 KV Sub Station

Puranimal Yogi
Senior Analyst

Rajesh Maheshwan
Authorized Signatory
(Report No: TC502521400001026)



TEAM TEST HOUSE

(Unit of Team Institute of Science & Technology Pvt. Ltd.)

Approved by Ministry of Environment and Forest, Government of India as Environmental Laboratory

RSPCB

ISO 9001:2015

OHSAS 18001:2007

JDA/UDH

Office : E-65, Chitrangan Marg,
C-Scheme, Jaipur - 302001, Rajasthan
Phone : +91 6377210064, 9414077379,
Website : www.teamtesthouse.com
Email : team.bdhead@gmail.com

Laboratory : G1-584, RIICO Industrial Area,
Sitapura, Jaipur - 302022, Rajasthan
Phone : +91 9460222039, 9460222049,
Email : director@teamtesthouse.com,
Email : marketinglab@teamtesthouse.com

TEST REPORT

Report No./ULR No. :	400001026	Date :	06-04-2021
Issued To :	M/S J.K. White Cement Works (Unit of JK Cement Ltd.) P.O. Gotan - 342902, District Nagaur (Rajasthan),	Type of Unit :	Cement Plant
Type of Sample :	Ambient Air Quality Monitoring	Date of Sample Collection/Monitoring :	16-03-2021
Point of Collection :	132 KV Sub Station	Date of Receipt :	23-03-2021
Date of Test/Analysis :	23-03-2021 to 06-04-2021	Sampling Plan :	IS 5182:2000(Part 14)RA 2014
Quantity of Sample :	-	Sample Collected By :	Banwari Lal Kumawat
Unit's representative :	Mr Ranjeet Kumar Bagariya	Condition of Sample :	Fit for testing

RESULTS

S.No	Parameters	Observed Value	Testing Protocol	Limits as per National Ambient Air Quality Standard, 2009
1	Benzene [microgram/m3]	BDL(<1.0)	IS 5182 (Part 11) : 2012 RA 2017	5.00
2	Benzo-alfa- Pyrene [ng/m3]	BDL(<0.5)	CPCB Guidelines	1.00

Notes :-

- # The results listed refer only to the tested sample (s) & parameters (s). Endorsement of products is neither inferred nor implied.
- # This report is not to be reproduced wholly or in part and can not be used evidence in the court of law and should not be used in any advertising media without our special permission in writing.
- # The samples will be destroyed after 15 days from the date of issue of test report unless otherwise specified.

Puran Mal Yogi
Senior Analyst

Rajesh Maheshwari
Authorized Signatory
(Report No: 400001026)



TEAM TEST HOUSE

(Unit of Team Institute of Science & Technology Pvt. Ltd.)



Approved by Ministry of Environment and Forest, Government of India as Environmental Laboratory

RSPCB

ISO 9001:2015

OHSAS 18001:2007

JDA/UDH

Office : E-65, Chitrangan Marg,
C-Scheme, Jaipur - 302001, Rajasthan
Phone : +91 6377210064, 9414077379,
Website : www.teamtesthouse.com
Email : team.bdhead@gmail.com

Laboratory : G1-584, RIICO Industrial Area,
Sitapura, Jaipur - 302022, Rajasthan
Phone : +91 9460222039, 9460222049,
Email : director@teamtesthouse.com,
Email : marketinglab@teamtesthouse.com

TEST REPORT

Report No./ULR No. :	TC502521400001027	Date :	06-04-2021
Issued To :	M/S J.K. White Cement Works (Unit of JK Cement Ltd.) P.O. Gotan - 342902, District Nagaur (Rajasthan),	Type of Unit :	Cement Plant
Type of Sample :	Ambient Air Quality Monitoring	Date of Sample Collection/Monitoring :	16-03-2021
Point of Collection :	Rest Shelter/Dolomite Ramp	Date of Receipt :	23-03-2021
Date of Test/Analysis :	23-03-2021 to 06-04-2021	Sampling Plan :	IS 5182:2000(Part 14)RA 2014
Quantity of Sample :	-	Sample Collected By :	Banwari Lal Kumawat
Unit's representative :	Mr Ranjeet Kumar Bagariya	Condition of Sample :	Fit for testing

RESULTS

S.No	Parameters	Observed Value	Testing Protocol	Limits as per National Ambient Air Quality Standard, 2009
1	Ammonia [microgram/m3]	BDL(<10.0)	CPCB Guidelines	400.00
2	Carbon Monoxide [microgram/m3]	280	IS 5182 (Part 10) : 1999 RA 2019	4000
	Lead [microgram/m3]	0.16	IS 5182 (Part 22) : 2004 Reaffirmed 2019	1.00
4	Nitrogen Dioxide as NO2 [microgram/m3]	13.51	IS 5182 (Part 6) : 2006 Reaffirmed 2017	80.00
5	Ozone [microgram/m3]	BDL(<20.0)	APHA 1977, Part 819	100.00
6	Particulate Matter (PM2.5) [microgram/m3]	41.34	CPCB Guidelines	60.00

Note:

Continue to next page...

Rajesh
Rajesh Maheshwari



TEAM TEST HOUSE

(Unit of Team Institute of Science & Technology Pvt. Ltd.)



Approved by Ministry of Environment and Forest, Government of India as Environmental Laboratory

RSPCB

ISO 9001:2015

OHSAS 18001:2007

JDA/UDH

Office : E-65, Chitrangan Marg,
C-Scheme, Jaipur - 302001, Rajasthan
Phone : +91 6377210064, 9414077379,
Website : www.teamtesthouse.com
Email : team.bdhead@gmail.com

Laboratory : G1-584, RIICO Industrial Area,
Sitapura, Jaipur - 302022, Rajasthan
Phone : +91 9460222039, 9460222049,
Email : director@teamtesthouse.com,
Email : marketinglab@teamtesthouse.com

RESULTS

S.No	Parameters	Observed Value	Testing Protocol	Limits as per National Ambient Air Quality Standard, 2009
7	Sulphur Dioxide [microgram/m3]	3.91	IS 5182 (Part 2) : 2001 RA 2017	80.00
8	Particulate Matter (PM 10) [microgram/m3]	74.3	IS 5182 (Part 23)-2006 RA 2017	100.00
9	Arsenic [ng/m3]	BDL(<2.0)	IS 5182 (Part 22) : 2004 Reaffirmed 2019	6.00
	Nickel [ng/m3]	5	IS 5182 (Part 22) : 2004 Reaffirmed 2019	20.00

Notes :-

- # The results listed refer only to the tested sample (s) & parameters (s). Endorsement of products is neither inferred nor implied.
- # This report is not to be reproduced wholly or in part and can not be used evidence in the court of law and should not be used in any advertising media without our special permission in writing.
- # The samples will be destroyed after 15 days from the date of issue of test report unless otherwise specified.



Rest Shelter/Dolomite Ramp

Purush
Purush Mal Yodh
Senior Analyst

Rajesh
Rajesh Maheshwari
Authorized Signatory
(Report No: TC502521400001027)



TEAM TEST HOUSE

(Unit of Team Institute of Science & Technology Pvt. Ltd.)

Approved by Ministry of Environment and Forest, Government of India as Environmental Laboratory

RSPCB

ISO 9001:2015

OHSAS 18001:2007

JDA/UDH

Office : E-65, Chitrangan Marg,
C-Scheme, Jaipur - 302001, Rajasthan
Phone : +91 6377210064, 9414077379,
Website : www.teamtesthouse.com
Email : team.bdhead@gmail.com

Laboratory : G1-584, RIICO Industrial Area,
Sitapura, Jaipur - 302022, Rajasthan
Phone : +91 9460222039, 9460222049,
Email : director@teamtesthouse.com,
Email : marketinglab@teamtesthouse.com

TEST REPORT

Report No./ULR No. :	400001027	Date :	06-04-2021
Issued To :	M/S J.K. White Cement Works (Unit of JK Cement Ltd.) P.O. Gotan - 342902, District Nagaur (Rajasthan),	Type of Unit :	Cement Plant
Type of Sample :	Ambient Air Quality Monitoring	Date of Sample Collection/Monitoring :	16-03-2021
Point of Collection :	Rest Shelter/Dolomite Ramp	Date of Receipt :	23-03-2021
Date of Test/Analysis :	23-03-2021 to 06-04-2021	Sampling Plan :	IS 5182:2000(Part 14)RA 2014
Quantity of Sample :	-	Sample Collected By :	Banwari Lal Kumawat
Unit's representative :	Mr Ranjeet Kumar Bagariya	Condition of Sample :	Fit for testing

RESULTS

S.No	Parameters	Observed Value	Testing Protocol	Limits as per National Ambient Air Quality Standard, 2009
1	Benzene [microgram/m ³]	BDL(<1.0)	IS 5182 (Part 11) : 2012 RA 2017	5.00
2	Benzo-alfa- Pyrene [ng/m ³]	BDL(<0.5)	CPCB Guidelines	1.00

Notes :-

- # The results listed refer only to the tested sample (s) & parameters (s). Endorsement of products is neither inferred nor implied.
- # This report is not to be reproduced wholly or in part and can not be used evidence in the court of law and should not be used in any advertising media without our special permission in writing.
- # The samples will be destroyed after 15 days from the date of issue of test report unless otherwise specified.

Purnan Mal Yogi
Senior Analyst

Rajesh Maheshwan
Authorized Signatory
(Report No: 400001027)



TEAM TEST HOUSE

(Unit of Team Institute of Science & Technology Pvt. Ltd.)



Approved by Ministry of Environment and Forest, Government of India as Environmental Laboratory

RSPCB

ISO 9001:2015

OHSAS 18001:2007

JDA/UDH

Office : E-65, Chitrangan Marg,
C-Scheme, Jaipur - 302001, Rajasthan
Phone : +91 6377210064, 9414077379,
Website : www.teamtesthouse.com
Email : team.bdhead@gmail.com

Laboratory : G1-584, RIICO Industrial Area,
Sitapura, Jaipur - 302022, Rajasthan
Phone : +91 9460222039, 9460222049,
Email : director@teamtesthouse.com,
Email : marketinglab@teamtesthouse.com

TEST REPORT

Report No./ULR No. :	TC502521400001028	Date :	06-04-2021
Issued To :	M/S J.K. White Cement Works (Unit of JK Cement Ltd.) P.O. Gotan - 342902, District Nagaur (Rajasthan),	Type of Unit :	Cement Plant
Type of Sample :	Ambient Air Quality Monitoring	Date of Sample Collection/Monitoring :	16-03-2021
Point of Collection :	EDP / Club Building	Date of Receipt :	23-03-2021
Date of Test/Analysis :	23-03-2021 to 06-04-2021	Sampling Plan :	IS 5182:2000(Part 14)RA 2014
Quantity of Sample :	-	Sample Collected By :	Banwari Lal Kumawat
Unit's representative :	Mr Ranjeet Kumar Bagariya	Condition of Sample :	Fit for testing

RESULTS

S.No	Parameters	Observed Value	Testing Protocol	Limits as per National Ambient Air Quality Standard, 2009
1	Ammonia [microgram/m3]	BDL(<10.0)	CPCB Guidelines	400.00
2	Carbon Monoxide [microgram/m3]	360	IS 5182 (Part 10) : 1999 RA 2019	4000
3	Lead [microgram/m3]	0.15	IS 5182 (Part 22) : 2004 Reaffirmed 2019	1.00
4	Nitrogen Dioxide as NO2 [microgram/m3]	13.29	IS 5182 (Part 6) : 2006 Reaffirmed 2017	80.00
5	Ozone [microgram/m3]	BDL(<20.0)	APHA 1977, Part 819	100.00
6	Particulate Matter (PM2.5) [microgram/m3]	28.63	CPCB Guidelines	60.00

Note:

Continue to next page...

Rajesh Maheshwan



TEAM TEST HOUSE

(Unit of Team Institute of Science & Technology Pvt. Ltd.)



Approved by Ministry of Environment and Forest, Government of India as Environmental Laboratory

RSPCB

ISO 9001:2015

OHSAS 18001:2007

JDA/UDH

Office : E-65, Chitrangan Marg,
C-Scheme, Jaipur - 302001, Rajasthan
Phone : +91 6377210064, 9414077379,
Website : www.teamtesthouse.com
Email : team.bdhead@gmail.com

Laboratory : G1-584, RIICO Industrial Area,
Sitapura, Jaipur - 302022, Rajasthan
Phone : +91 9460222039, 9460222049,
Email : director@teamtesthouse.com,
Email : marketinglab@teamtesthouse.com

RESULTS

S.No	Parameters	Observed Value	Testing Protocol	Limits as per National Ambient Air Quality Standard, 2009
7	Sulphur Dioxide [microgram/m ³]	3.82	IS 5182 (Part 2) : 2001 RA 2017	80.00
8	Particulate Matter (PM 10) [microgram/m ³]	70.69	IS 5182 (Part 23)-2006 RA 2017	100.00
9	Arsenic [ng/m ³]	BDL(<2.0)	IS 5182 (Part 22) : 2004 Reaffirmed 2019	6.00
	Nickel [ng/m ³]	6.2	IS 5182 (Part 22) : 2004 Reaffirmed 2019	20.00

Notes :-

- # The results listed refer only to the tested sample (s) & parameters (s). Endorsement of products is neither inferred nor implied.
- # This report is not to be reproduced wholly or in part and can not be used evidence in the court of law and should not be used in any advertising media without our special permission in writing.
- # The samples will be destroyed after 15 days from the date of issue of test report unless otherwise specified.



EDP / Clud Building

Purnan Mal Yogi
Senior Analyst

Rajesh Maheshwari
Authorized Signatory
(Report No: TC502521400001028)



TEAM TEST HOUSE

(Unit of Team Institute of Science & Technology Pvt. Ltd.)

Approved by Ministry of Environment and Forest, Government of India as Environmental Laboratory

RSPCB

ISO 9001:2015

OHSAS 18001:2007

JDA/UDH

Office : E-65, Chitrangan Marg,
C-Scheme, Jaipur - 302001, Rajasthan
Phone : +91 6377210064, 9414077379,
Website : www.teamtesthouse.com
Email : team.bdhead@gmail.com

Laboratory : G1-584, RIICO Industrial Area,
Sitapura, Jaipur - 302022, Rajasthan
Phone : +91 9460222039, 9460222049,
Email : director@teamtesthouse.com,
Email : marketinglab@teamtesthouse.com

TEST REPORT

Report No./ULR No. :	400001028	Date :	06-04-2021
Issued To :	M/S J.K. White Cement Works (Unit of JK Cement Ltd.) P.O. Gotan - 342902, District Nagaur (Rajasthan),	Type of Unit :	Cement Plant
Type of Sample :	Ambient Air Quality Monitoring	Date of Sample Collection/Monitoring :	16-03-2021
Point of Collection :	EDP / Club Building	Date of Receipt :	23-03-2021
Date of Test/Analysis :	23-03-2021 to 06-04-2021	Sampling Plan :	IS 5182:2000(Part 14)RA 2014
Quantity of Sample :	-	Sample Collected By :	Banwari Lal Kumawat
Unit's representative :	Mr Ranjeet Kumar Bagariya	Condition of Sample :	Fit for testing

RESULTS

S.No	Parameters	Observed Value	Testing Protocol	Limits as per National Ambient Air Quality Standard, 2009
1	Benzene [microgram/m ³]	BDL(<1.0)	IS 5182 (Part 11) : 2012 RA 2017	5.00
2	Benzo-alfa- Pyrene [ng/m ³]	BDL(<0.5)	CPCB Guidelines	1.00

Notes :-

- # The results listed refer only to the tested sample (s) & parameters (s). Endorsement of products is neither inferred nor implied.
- # This report is not to be reproduced wholly or in part and can not be used evidence in the court of law and should not be used in any advertising media without our special permission in writing.
- # The samples will be destroyed after 15 days from the date of issue of test report unless otherwise specified.

Purni Mal Yogi
Senior Analyst

Rajesh Maheshwan
Authorized Signatory
(Report No: 400001028)



TEAM TEST HOUSE

(Unit of Team Institute of Science & Technology Pvt. Ltd.)



Approved by Ministry of Environment and Forest, Government of India as Environmental Laboratory

RSPCB

ISO 9001:2015

OHSAS 18001:2007

JDA/UDH

Office : E-65, Chitrangan Marg,
C-Scheme, Jaipur - 302001, Rajasthan
Phone : +91 6377210064, 9414077379,
Website : www.teamtesthouse.com
Email : team.bdhead@gmail.com

Laboratory : G1-584, RIICO Industrial Area,
Sitapura, Jaipur - 302022, Rajasthan
Phone : +91 9460222039, 9460222049,
Email : director@teamtesthouse.com,
Email : marketinglab@teamtesthouse.com

TEST REPORT

Report No./ULR No. :	TC502521400001029	Date :	06-04-2021
Issued To :	M/S J.K. White Cement Works (Unit of JK Cement Ltd.) P.O. Gotan - 342902, District Nagaur (Rajasthan).	Type of Unit :	Cement Plant
Type of Sample :	Ambient Air Quality Monitoring	Date of Sample Collection/Monitoring :	17-03-2021
Point of Collection :	CS-11	Date of Receipt :	23-03-2021
Date of Test/Analysis :	23-03-2021 to 06-04-2021	Sampling Plan :	IS 5182:2000(Part 14)RA 2014
Quantity of Sample :	-	Sample Collected By :	Banwari Lal Kumawat
Unit's representative :	Mr Ranjeet Kumar Bagariya	Condition of Sample :	Fit for testing

RESULTS

S.No	Parameters	Observed Value	Testing Protocol	Limits as per National Ambient Air Quality Standard, 2009
1	Ammonia [microgram/m3]	BDL(<10.0)	CPCB Guidelines	400.00
2	Carbon Monoxide [microgram/m3]	290	IS 5182 (Part 10) : 1999 RA 2019	4000
	Lead [microgram/m3]	0.18	IS 5182 (Part 22) : 2004 Reaffirmed 2019	1.00
4	Nitrogen Dioxide as NO2 [microgram/m3]	14.72	IS 5182 (Part 6) : 2006 Reaffirmed 2017	80.00
5	Ozone [microgram/m3]	BDL(<20.0)	APHA 1977, Part 819	100.00
6	Particulate Matter (PM2.5) [microgram/m3]	36.82	CPCB Guidelines	60.00

Note:

Continue to next page...

Rajesh Maheshwari



TEAM TEST HOUSE
(Unit of Team Institute of Science & Technology Pvt. Ltd.)



Approved by Ministry of Environment and Forest, Government of India as Environmental Laboratory

RSPCB

ISO 9001:2015

OHSAS 18001:2007

JDA/UDH

Office : E-65, Chitrangan Marg,
C-Scheme, Jaipur - 302001, Rajasthan
Phone : +91 6377210064, 9414077379,
Website : www.teamtesthouse.com
Email : team.bdhead@gmail.com

Laboratory : G1-584, RIICO Industrial Area,
Sitapura, Jaipur - 302022, Rajasthan
Phone : +91 9460222039, 9460222049,
Email : director@teamtesthouse.com,
Email : marketinglab@teamtesthouse.com

RESULTS

S.No	Parameters	Observed Value	Testing Protocol	Limits as per National Ambient Air Quality Standard, 2009
7	Sulphur Dioxide [microgram/m3]	5.82	IS 5182 (Part 2) : 2001 RA 2017	80.00
8	Particulate Matter (PM 10) [microgram/m3]	78.84	IS 5182 (Part 23)-2006 RA 2017	100.00
9	Arsenic [ng/m3]	BDL(<2.0)	IS 5182 (Part 22) : 2004 Reaffirmed 2019	6.00
	Nickel [ng/m3]	4.8	IS 5182 (Part 22) : 2004 Reaffirmed 2019	20.00

Notes :-

- # The results listed refer only to the tested sample (s) & parameters (s). Endorsement of products is neither inferred nor implied.
- # This report is not to be reproduced wholly or in part and can not be used evidence in the court of law and should not be used in any advertising media without our special permission in writing.
- # The samples will be destroyed after 15 days from the date of issue of test report unless otherwise specified.

Rajesh
2021/04/06

Senior Analyst

Rajesh
Rajesh Maheshwari
Authorized Signatory

(Report No: TC502521400001029)



TEAM TEST HOUSE

(Unit of Team Institute of Science & Technology Pvt. Ltd.)

Approved by Ministry of Environment and Forest, Government of India as Environmental Laboratory

RSPCB

ISO 9001:2015

OHSAS 18001:2007

JDA/UDH

Office : E-65, Chitranganj Marg,
C-Scheme, Jaipur - 302001, Rajasthan
Phone : +91 6377210064, 9414077379,
Website : www.teamtesthouse.com
Email : team.bdhead@gmail.com

Laboratory : G1-584, RIICO Industrial Area,
Sitapura, Jaipur - 302022, Rajasthan
Phone : +91 9460222039, 9460222049,
Email : director@teamtesthouse.com,
Email : marketinglab@teamtesthouse.com

TEST REPORT

Report No./ULR No. :	400001029	Date :	06-04-2021
Issued To :	M/S J.K. White Cement Works (Unit of JK Cement Ltd.) P.O. Gotan - 342902, District Nagaur (Rajasthan),	Type of Unit :	Cement Plant
Type of Sample :	Ambient Air Quality Monitoring	Date of Sample Collection/Monitoring :	17-03-2021
Point of Collection :	CS-11	Date of Receipt :	23-03-2021
Date of Test/Analysis :	23-03-2021 to 06-04-2021	Sampling Plan :	IS 5182:2000(Part 14)RA 2014
Quantity of Sample :	-	Sample Collected By :	Banwari Lal Kumawat
Unit's representative :	Mr Ranjeet Kumar Bagariya	Condition of Sample :	Fit for testing

RESULTS

S.No	Parameters	Observed Value	Testing Protocol	Limits as per National Ambient Air Quality Standard, 2009
1	Benzene [microgram/m ³]	BDL(<1.0)	IS 5182 (Part 11) : 2012 RA 2017	5.00
2	Benzo-alfa- Pyrene [ng/m ³]	BDL(<0.5)	CPCB Guidelines	1.00

Notes :-

- # The results listed refer only to the tested sample (s) & parameters (s). Endorsement of products is neither inferred nor implied.
- # This report is not to be reproduced wholly or in part and can not be used evidence in the court of law and should not be used in any advertising media without our special permission in writing.
- # The samples will be destroyed after 15 days from the date of issue of test report unless otherwise specified.

Puran Mal Yogi
Senior Analyst

Rajesh Maheeshwar
Authorized Signatory
(Report No: 400001029)



TEAM TEST HOUSE

(Unit of Team Institute of Science & Technology Pvt. Ltd.)



Approved by Ministry of Environment and Forest, Government of India as Environmental Laboratory

RSPCB

ISO 9001:2015

OHSAS 18001:2007

JDA/UDH

Office : E-65, Chitrangan Marg,
C-Scheme, Jaipur - 302001, Rajasthan
Phone : +91 6377210064, 9414077379,
Website : www.teamtesthouse.com
Email : team.bdhead@gmail.com

Laboratory : G1-584, RIICO Industrial Area,
Sitapura, Jaipur - 302022, Rajasthan
Phone : +91 9460222039, 9460222049,
Email : director@teamtesthouse.com,
Email : marketinglab@teamtesthouse.com

Amerus 1A

TEST REPORT

Report No./ULR No. :	TC502521600000695	Date :	06-04-2021
Issued To :	M/S J.K. White Cement Works (Unit of JK Cement Ltd.) P.O. Gotan - 342902, District Nagaur (Rajasthan).	Type of Unit :	Cement Plant
Type of Sample :	Ambient Noise Level Monitoring	Date of Sample Collection/Monitoring :	16-03-2021
Point of Collection :	132 KV Sub Station	Date of Receipt :	23-03-2021
Date of Test/Analysis :	23-03-2021 to 06-04-2021	Sampling Plan :	TTH/NOISE/01
Quantity of Sample :	-	Sample Collected By :	Banwari Lal Kumawat
Unit's representative :	Mr Ranjeet Kumar Bagariya	Condition of Sample :	Fit for testing

RESULTS

S.No	Parameters	Observed Value	Testing Protocol	Limits as per Environment protection rules, 1986
1	Noise Level (Day Time) : Leq [dB(A)]	64.2	IS 9989	75
2	Noise Level (Night Time) : Leq [dB(A)]	53.6	IS 9989	70

Notes :-

- # The results listed refer only to the tested sample (s) & parameters (s). Endorsement of products is neither inferred nor implied.
- # This report is not to be reproduced wholly or in part and can not be used evidence in the court of law and should not be used in any advertising media without our special permission in writing.
- # The samples will be destroyed after 15 days from the date of issue of test report unless otherwise specified.

Puran Mal Yogi
Senior Analyst

Rajesh Maheshwari
Authorized Signatory
(Report No: TC502521600000695)



TEAM TEST HOUSE

(Unit of Team Institute of Science & Technology Pvt. Ltd.)



Approved by Ministry of Environment and Forest, Government of India as Environmental Laboratory

RSPCB

ISO 9001:2015

OHSAS 18001:2007

JDA/UDH

Office : E-65, Chitrangan Marg,
C-Scheme, Jaipur - 302001, Rajasthan
Phone : +91 6377210064, 9414077379,
Website : www.teamtesthouse.com
Email : team.bdhead@gmail.com

Laboratory : G1-584, RIICO Industrial Area,
Sitapura, Jaipur - 302022, Rajasthan
Phone : +91 9460222039, 9460222049,
Email : director@teamtesthouse.com,
Email : marketinglab@teamtesthouse.com

TEST REPORT

Report No./ULR No. :	TC502521600000696	Date :	06-04-2021
Issued To :	M/S J.K. White Cement Works (Unit of JK Cement Ltd.) P.O. Gotan - 342902, District Nagaur (Rajasthan).	Type of Unit :	Cement Plant
Type of Sample :	Ambient Noise Level Monitoring	Date of Sample Collection/Monitoring :	16-03-2021
Point of Collection :	Rest Shelter/Dolomite Ramp	Date of Receipt :	23-03-2021
Date of Test/Analysis :	23-03-2021 to 06-04-2021	Sampling Plan :	TTH/NOISE/01
Quantity of Sample :	-	Sample Collected By :	Banwari Lal Kumawat
Unit's representative :	Mr Ranjeet Kumar Bagariya	Condition of Sample :	Fit for testing

RESULTS

S.No	Parameters	Observed Value	Testing Protocol	Limits as per Environment protection rules, 1986
1	Noise Level (Day Time) : Leq [dB(A)]	68.2	IS 9989	75
2	Noise Level (Night Time) : Leq [dB(A)]	58.8	IS 9989	70

Notes :-

- # The results listed refer only to the tested sample (s) & parameters (s). Endorsement of products is neither inferred nor implied.
- # This report is not to be reproduced wholly or in part and can not be used evidence in the court of law and should not be used in any advertising media without our special permission in writing.
- # The samples will be destroyed after 15 days from the date of issue of test report unless otherwise specified.

Purani
Purani Yogi
Senior Analyst

Rajesh
Rajesh Maheshwari
Authorized Signatory
(Report No: TC502521600000696)



TEAM TEST HOUSE

(Unit of Team Institute of Science & Technology Pvt. Ltd.)



Approved by Ministry of Environment and Forest, Government of India as Environmental Laboratory

RSPCB

ISO 9001:2015

OHISAS 18001:2007

JDA/UDH

Office : E-65, Chitrangan Marg,
C-Scheme, Jaipur - 302001, Rajasthan
Phone : +91 6377210064, 9414077379,
Website : www.teamtesthouse.com
Email : team.bdhead@gmail.com

Laboratory : G1-584, RIICO Industrial Area,
Sitapura, Jaipur - 302022, Rajasthan
Phone : +91 9460222039, 9460222049,
Email : director@teamtesthouse.com,
Email : marketinglab@teamtesthouse.com

TEST REPORT

Report No./ULR No. :	TC502521600000697	Date :	06-04-2021
Issued To :	M/S J.K. White Cement Works (Unit of JK Cement Ltd.) P.O. Gotan - 342902, District Nagaur (Rajasthan),	Type of Unit :	Cement Plant
Type of Sample :	Ambient Noise Level Monitoring	Date of Sample Collection/Monitoring :	16-03-2021
Point of Collection :	EDP / Clud Building	Date of Receipt :	23-03-2021
Date of Test/Analysis :	23-03-2021 to 06-04-2021	Sampling Plan :	TTH/NOISE/01
Quantity of Sample :	-	Sample Collected By :	Banwari Lal Kumawat
Unit's representative :	Mr Ranjeet Kumar Bagariya	Condition of Sample :	Fit for testing

RESULTS

S.No	Parameters	Observed Value	Testing Protocol	Limits as per Environment protection rules, 1986
1	Noise Level (Day Time) : Leq [dB(A)]	61.6	IS 9989	75
2	Noise Level (Night Time) : Leq [dB(A)]	53.9	IS 9989	70

Notes :-

- # The results listed refer only to the tested sample (s) & parameters (s). Endorsement of products is neither inferred nor implied.
- # This report is not to be reproduced wholly or in part and can not be used evidence in the court of law and should not be used in any advertising media without our special permission in writing.
- # The samples will be destroyed after 15 days from the date of issue of test report unless otherwise specified.

Purandhar Mal Yogi
Senior Analyst

Rajesh Maheshwari
Authorized Signatory
(Report No: TC502521600000697)



TEAM TEST HOUSE

(Unit of Team Institute of Science & Technology Pvt. Ltd.)



Approved by Ministry of Environment and Forest, Government of India as Environmental Laboratory

RSPCB

ISO 9001:2015

OHSAS 18001:2007

JDA/UDH

Office : E-65, Chitrangan Marg,
C-Scheme, Jaipur - 302001, Rajasthan
Phone : +91 6377210064, 9414077379,
Website : www.teamtesthouse.com
Email : team.bdhead@gmail.com

Laboratory : G1-584, RHCO Industrial Area,
Sitapura, Jaipur - 302022, Rajasthan
Phone : +91 9460222039, 9460222049,
Email : director@teamtesthouse.com,
Email : marketinglab@teamtesthouse.com

TEST REPORT

Report No./ULR No. :	TC502521600000698	Date :	06-04-2021
Issued To :	M/S J.K. White Cement Works (Unit of JK Cement Ltd.) P.O. Gotan - 342902, District Nagaur (Rajasthan),	Type of Unit :	Cement Plant
Type of Sample :	Ambient Noise Level Monitoring	Date of Sample Collection/Monitoring :	17-03-2021
Point of Collection :	CS-11	Date of Receipt :	23-03-2021
Date of Test/Analysis :	23-03-2021 to 06-04-2021	Sampling Plan :	TTH/NOISE/01
Quantity of Sample :	-	Sample Collected By :	Banwari Lal Kumawat
Unit's representative :	Mr Ranjeet Kumar Bagariya	Condition of Sample :	Fit for testing

RESULTS

S.No	Parameters	Observed Value	Testing Protocol	Limits as per Environment protection rules, 1986
1	Noise Level (Day Time) : Leq [dB(A)]	59.4	IS 9989	75
2	Noise Level (Night Time) : Leq [dB(A)]	48.2	IS 9989	70

Notes :-

- # The results listed refer only to the tested sample (s) & parameters (s). Endorsement of products is neither inferred nor implied.
- # This report is not to be reproduced wholly or in part and can not be used evidence in the court of law and should not be used in any advertising media without our special permission in writing.
- # The samples will be destroyed after 15 days from the date of issue of test report unless otherwise specified.

Senior Analyst

Puran Mal Yogi

Authorized Signatory

(Report No: TC502521600000698)



TEAM TEST HOUSE

(Unit of Team Institute of Science & Technology Pvt. Ltd.)



Approved by Ministry of Environment and Forest, Government of India as Environmental Laboratory

RSPCB

ISO 9001:2015

OHSAS 18001:2007

JDA/UDH

Office : E-65, Chitrangan Marg,
C-Scheme, Jaipur - 302001, Rajasthan
Phone : +91 6377210064, 9414077379,
Website : www.teamtesthouse.com
Email : team.bdhead@gmail.com

Laboratory : G1-584, RIICO Industrial Area,
Sitapura, Jaipur - 302022, Rajasthan
Phone : +91 9460222039, 9460222049,
Email : director@teamtesthouse.com,
Email : marketinglab@teamtesthouse.com

TEST REPORT

Report No./ULR No. :	TC502521500000515	Date :	07-04-2021
Issued To :	M/S J.K. White Cement Works (Unit of JK Cement Ltd.) P.O. Gotan - 342902, District Nagaur (Rajasthan),	Type of Unit :	Cement Plant
Type of Sample :	Stack Emission Level	Date of Sample Collection/Monitoring :	19-03-2021
Point of Collection :	Clinker Quencher (Steam Exhaust ESP)	Date of Receipt :	23-03-2021
Date of Test/Analysis :	23-03-2021 to 06-04-2021	Sampling Plan :	IS 11255:2008(Part 3)RA 2018
Quantity of Sample :	-	Sample Collected By :	Banwari Lal Kumawat
Unit's representative :	Mr Ranjeet Kumar Bagariya	Condition of Sample :	Fit for testing

RESULTS

S.No	Parameters	Observed Value	Testing Protocol	Limits as per Environment protection rules, 1986
1	Particulate matter [mg/Nm ³]	25.09	IS 11255 (Part 1):1985 Reaffirmed 2014	30

Notes :-

- # The results listed refer only to the tested sample (s) & parameters (s). Endorsement of products is neither inferred nor implied.
- # This report is not to be reproduced wholly or in part and can not be used evidence in the court of law and should not be used in any advertising media without our special permission in writing.
- # The samples will be destroyed after 15 days from the date of issue of test report unless otherwise specified.

Puran Mal Yogi
Senior Analyst

Rajesh Maheshwari
Authorized Signatory
(Report No: TC502521500000515)



TEAM TEST HOUSE

(Unit of Team Institute of Science & Technology Pvt. Ltd.)



Approved by Ministry of Environment and Forest, Government of India as Environmental Laboratory

RSPCB

ISO 9001:2015

OHSAS 18001:2007

JDA/UDH

Office : E-65, Chitranjan Marg,
C-Scheme, Jaipur - 302001, Rajasthan
Phone : +91 6377210064, 9414077379,
Website : www.teamtesthouse.com
Email : team.bdhead@gmail.com

Laboratory : G1-584, RIICO Industrial Area,
Sitapura, Jaipur - 302022, Rajasthan
Phone : +91 9460222039, 9460222049,
Email : director@teamtesthouse.com,
Email : marketinglab@teamtesthouse.com

TEST REPORT

Report No./ULR No. :	TC502521500000505	Date :	09-04-2021
Issued To :	M/S J.K. White Cement Works (Unit of JK Cement Ltd.) P.O. Gotan - 342902, District Nagaur (Rajasthan),	Type of Unit :	Cement Plant
Type of Sample :	Stack Emission Level	Date of Sample Collection/Monitoring :	19-03-2021
Point of Collection :	Pet Coke/ Coal Mill 3	Date of Receipt :	23-03-2021
Date of Test/Analysis :	23-03-2021 to 06-04-2021	Sampling Plan :	IS 11255:2008(Part 3)RA 2018
Quantity of Sample :	-	Sample Collected By :	Banwari Lal Kumawat
Unit's representative :	Mr Ranjeet Kumar Bagariya	Condition of Sample :	Fit for testing

RESULTS

S.No	Parameters	Observed Value	Testing Protocol	Limits as per Environment protection rules, 1986
1	Particulate matter [mg/Nm ³]	12.69	IS 11255 (Part 1):1985 Reaffirmed 2014	30

Notes :-

- # The results listed refer only to the tested sample (s) & parameters (s). Endorsement of products is neither inferred nor implied.
- # This report is not to be reproduced wholly or in part and can not be used evidence in the court of law and should not be used in any advertising media without our special permission in writing.
- # The samples will be destroyed after 15 days from the date of issue of test report unless otherwise specified.

Prof



TEAM TEST HOUSE

(Unit of Team Institute of Science & Technology Pvt. Ltd.)



Approved by Ministry of Environment and Forest, Government of India as Environmental Laboratory

RSPCB

ISO 9001:2015

OHSAS 18001:2007

JDA/UDH

Office : E-65, Chitrangan Marg,
C-Scheme, Jaipur - 302001, Rajasthan
Phone : +91 6377210064, 9414077379,
Website : www.teamtesthouse.com
Email : team.bdhead@gmail.com

Laboratory : G1-584, RIICO Industrial Area,
Sitapura, Jaipur - 302022, Rajasthan
Phone : +91 9460222039, 9460222049,
Email : director@teamtesthouse.com,
Email : marketinglab@teamtesthouse.com



Puran Mal Yogi
Puran Mal Yogi
Senior Analyst

Rajesh Maheshwar
Rajesh Maheshwar
Authorized Signatory
(Report No: TC502521500000505)



TEAM TEST HOUSE

(Unit of Team Institute of Science & Technology Pvt. Ltd.)



Approved by Ministry of Environment and Forest, Government of India as Environmental Laboratory

RSPCB

ISO 9001:2015

OHSAS 18001:2007

JDA/UDH

Office : E-65, Chitrangan Marg,
C-Scheme, Jaipur - 302001, Rajasthan
Phone : +91 6377210064, 9414077379,
Website : www.teamtesthouse.com
Email : team.bdhead@gmail.com

Laboratory : G1-584, RIICO Industrial Area,
Sitapura, Jaipur - 302022, Rajasthan
Phone : +91 9460222039, 9460222049,
Email : director@teamtesthouse.com,
Email : marketinglab@teamtesthouse.com

TEST REPORT

Report No./ULR No. :	TC502521500000506	Date :	09-04-2021
Issued To :	M/S J.K. White Cement Works (Unit of JK Cement Ltd.) P.O. Gotan - 342902, District Nagaur (Rajasthan),	Type of Unit :	Cement Plant
Type of Sample :	Stack Emission Level	Date of Sample Collection/Monitoring :	19-03-2021
Point of Collection :	Pet Coke/ Coal Mill 2	Date of Receipt :	23-03-2021
Date of Test/Analysis :	23-03-2021 to 06-04-2021	Sampling Plan :	IS 11255:2008(Part 3)RA 2018
Quantity of Sample :	-	Sample Collected By :	Banwari Lal Kumawat
Unit's representative :	Mr Ranjeet Kumar Bagariya	Condition of Sample :	Fit for testing

RESULTS

S.No	Parameters	Observed Value	Testing Protocol	Limits as per Environment protection rules, 1986
1	Particulate matter [mg/Nm ³]	9.64	IS 11255 (Part 1):1985 Reaffirmed 2014	30

Notes :-

- # The results listed refer only to the tested sample (s) & parameters (s). Endorsement of products is neither inferred nor implied.
- # This report is not to be reproduced wholly or in part and can not be used evidence in the court of law and should not be used in any advertising media without our special permission in writing.
- # The samples will be destroyed after 15 days from the date of issue of test report unless otherwise specified.

Bafu



TEAM TEST HOUSE

(Unit of Team Institute of Science & Technology Pvt. Ltd.)



Approved by Ministry of Environment and Forest, Government of India as Environmental Laboratory

RSPCB

ISO 9001:2015

OHSAS 18001:2007

JDA/UDH

Office : E-65, Chitranjan Marg,
C-Scheme, Jaipur - 302001, Rajasthan
Phone : +91 6377210064, 9414077379,
Website : www.teamtesthouse.com
Email : team.bdhead@gmail.com

Laboratory : G1-584, RIICO Industrial Area,
Sitapura, Jaipur - 302022, Rajasthan
Phone : +91 9460222039, 9460222049,
Email : director@teamtesthouse.com,
Email : marketinglab@teamtesthouse.com



Pet Coke Mill 2

Puran Mal Yodi
Senior Analyst

Rajesh Maheshwari
Authorized Signatory
(Report No: TC502521500000506)



TEAM TEST HOUSE

(Unit of Team Institute of Science & Technology Pvt. Ltd.)



Approved by Ministry of Environment and Forest, Government of India as Environmental Laboratory

RSPCB

ISO 9001:2015

OHSAS 18001:2007

JDA/UDH

Office : E-65, Chitrangan Marg,
C-Scheme, Jaipur - 302001, Rajasthan
Phone : +91 6377210064, 9414077379,
Website : www.teamtesthouse.com
Email : team.bdhead@gmail.com

Laboratory : G1-584, RIICO Industrial Area,
Sitapura, Jaipur - 302022, Rajasthan
Phone : +91 9460222039, 9460222049,
Email : director@teamtesthouse.com,
Email : marketinglab@teamtesthouse.com

TEST REPORT

Report No./ULR No. :	TC502521500000507	Date :	07-04-2021
Issued To :	M/S J.K. White Cement Works (Unit of JK Cement Ltd.) P.O. Gotan - 342902, District Nagaur (Rajasthan),	Type of Unit :	Cement Plant
Type of Sample :	Stack Emission Level	Date of Sample Collection/Monitoring :	17-03-2021
Point of Collection :	Cement Mill - 3	Date of Receipt :	23-03-2021
Date of Test/Analysis :	23-03-2021 to 06-04-2021	Sampling Plan :	IS 11255:2008(Part 3)RA 2018
Quantity of Sample :	-	Sample Collected By :	Banwari Lal Kumawat
Unit's representative :	Mr Ranjeet Kumar Bagariya	Condition of Sample :	Fit for testing

RESULTS

S.No	Parameters	Observed Value	Testing Protocol	Limits as per Environment protection rules, 1986
1	Particulate matter [mg/Nm ³]	15.39	IS 11255 (Part 1):1985 Reaffirmed 2014	30

Notes :-

- # The results listed refer only to the tested sample (s) & parameters (s). Endorsement of products is neither inferred nor implied.
- # This report is not to be reproduced wholly or in part and can not be used evidence in the court of law and should not be used in any advertising media without our special permission in writing.
- # The samples will be destroyed after 15 days from the date of issue of test report unless otherwise specified.

Puran Mal Yogi
Senior Analyst

Raiesh Maheshwari
Authorized Signatory
(Report No: TC502521500000507)



TEAM TEST HOUSE

(Unit of Team Institute of Science & Technology Pvt. Ltd.)



Approved by Ministry of Environment and Forest, Government of India as Environmental Laboratory

RSPCB

ISO 9001:2015

OHSAS 18001:2007

JDA/UDH

Office : E-65, Chitranjan Marg,
C-Scheme, Jaipur - 302001, Rajasthan
Phone : +91 6377210064, 9414077379,
Website : www.teamtesthouse.com
Email : team.bdhead@gmail.com

Laboratory : G1-584, RIICO Industrial Area,
Sitapura, Jaipur - 302022, Rajasthan
Phone : +91 9460222039, 9460222049,
Email : director@teamtesthouse.com,
Email : marketinglab@teamtesthouse.com

TEST REPORT

Report No./ULR No. :	TC502521500000508	Date :	07-04-2021
Issued To :	M/S J.K. White Cement Works (Unit of JK Cement Ltd.) P.O. Gotan - 342902, District Nagaur (Rajasthan),	Type of Unit :	Cement Plant
Type of Sample :	Stack Emission Level	Date of Sample Collection/Monitoring :	17-03-2021
Point of Collection :	Cement Mill 1 & 2	Date of Receipt :	23-03-2021
Date of Test/Analysis :	23-03-2021 to 06-04-2021	Sampling Plan :	IS 11255:2008(Part 3)RA 2018
Quantity of Sample :	-	Sample Collected By :	Banwari Lal Kumawat
Unit's representative :	Mr Ranjeet Kumar Bagariya	Condition of Sample :	Fit for testing

RESULTS

S.No	Parameters	Observed Value	Testing Protocol	Limits as per Environment protection rules, 1986
1	Particulate matter [mg/Nm ³]	13.68	IS 11255 (Part 1):1985 Reaffirmed 2014	30

Notes :-

- # The results listed refer only to the tested sample (s) & parameters (s). Endorsement of products is neither inferred nor implied.
- # This report is not to be reproduced wholly or in part and can not be used evidence in the court of law and should not be used in any advertising media without our special permission in writing.
- # The samples will be destroyed after 15 days from the date of issue of test report unless otherwise specified.

Puran Mal Yogi
Senior Analyst

Rajesh Maheshwari
Authorized Signatory
(Report No: TC502521500000508)



TEAM TEST HOUSE

(Unit of Team Institute of Science & Technology Pvt. Ltd.)



Approved by Ministry of Environment and Forest, Government of India as Environmental Laboratory

RSPCB

ISO 9001:2015

OHSAS 18001:2007

JDA/UDH

Office : E-65, Chitrangan Marg,
C-Scheme, Jaipur - 302001, Rajasthan
Phone : +91 6377210064, 9414077379,
Website : www.teamtesthouse.com
Email : team.bdhead@gmail.com

Laboratory : G1-584, RHCO Industrial Area,
Sitapura, Jaipur - 302022, Rajasthan
Phone : +91 9460222039, 9460222049,
Email : director@teamtesthouse.com,
Email : marketinglab@teamtesthouse.com

TEST REPORT

Report No./ULR No. :	TC502521500000509	Date :	07-04-2021
Issued To :	M/S J.K. White Cement Works (Unit of JK Cement Ltd.) P.O. Gotan - 342902, District Nagaur (Rajasthan),	Type of Unit :	Cement Plant
Type of Sample :	Stack Emission Level	Date of Sample Collection/Monitoring :	20-03-2021
Point of Collection :	Limestone Crusher	Date of Receipt :	23-03-2021
Date of Test/Analysis :	23-03-2021 to 06-04-2021	Sampling Plan :	IS 11255:2008(Part 3)RA 2018
Quantity of Sample :	-	Sample Collected By :	Banwari Lal Kumawat
Unit's representative :	Mr Ranjeet Kumar Bagariya	Condition of Sample :	Fit for testing

RESULTS

S.No	Parameters	Observed Value	Testing Protocol	Limits as per Environment protection rules, 1986
1	Particulate matter [mg/Nm ³]	23.2	IS 11255 (Part 1):1985 Reaffirmed 2014	30

Notes :-

- # The results listed refer only to the tested sample (s) & parameters (s). Endorsement of products is neither inferred nor implied.
- # This report is not to be reproduced wholly or in part and can not be used evidence in the court of law and should not be used in any advertising media without our special permission in writing.
- # The samples will be destroyed after 15 days from the date of issue of test report unless otherwise specified.

Puran Mal Yogi

Rajesh Maheshwan



TEAM TEST HOUSE

(Unit of Team Institute of Science & Technology Pvt. Ltd.)



Approved by Ministry of Environment and Forest, Government of India as Environmental Laboratory

RSPCB

ISO 9001:2015

OHSAS 18001:2007

JDA/UDH

Office : E-65, Chitrangan Marg,
C-Scheme, Jaipur - 302001, Rajasthan
Phone : +91 6377210064, 9414077379,
Website : www.teamtesthouse.com
Email : team.bdhead@gmail.com

Laboratory : G1-584, RIICO Industrial Area,
Sitapura, Jaipur - 302022, Rajasthan
Phone : +91 9460222039, 9460222049,
Email : director@teamtesthouse.com,
Email : marketinglab@teamtesthouse.com



Limestone Crusher

Puran Mal Yogi
Senior Analyst

Rajesh Maheshwan
Authorized Signatory

(Report No: TC502521500000509)



TEAM TEST HOUSE

(Unit of Team Institute of Science & Technology Pvt. Ltd.)



Approved by Ministry of Environment and Forest, Government of India as Environmental Laboratory

RSPCB

ISO 9001:2015

OHSAS 18001:2007

JDA/UDH

Office : E-65, Chitrangan Marg,
C-Scheme, Jaipur - 302001, Rajasthan
Phone : +91 6377210064, 9414077379,
Website : www.teamtesthouse.com
Email : team.bdhead@gmail.com

Laboratory : G1-584, RIICO Industrial Area,
Sitapura, Jaipur - 302022, Rajasthan
Phone : +91 9460222039, 9460222049,
Email : director@teamtesthouse.com,
Email : marketinglab@teamtesthouse.com

TEST REPORT

Report No./ULR No. :	TC502521500000503	Date :	06-04-2021
Issued To :	M/S J.K. White Cement Works (Unit of JK Cement Ltd.) P.O. Gotan - 342902, District Nagaur (Rajasthan),	Type of Unit :	Cement Plant
Type of Sample :	Stack Emission Level	Date of Sample Collection/Monitoring :	19-03-2021
Point of Collection :	Raw Mill/Kiln ESP - I	Date of Receipt :	23-03-2021
Date of Test/Analysis :	23-03-2021 to 06-04-2021	Sampling Plan :	IS 11255:2008(Part 3)RA 2018
Quantity of Sample :	-	Sample Collected By :	Banwari Lal Kumawat
Unit's representative :	Mr Ranjeet Kumar Bagariya	Condition of Sample :	Fit for testing

RESULTS

S.No	Parameters	Observed Value	Testing Protocol	Limits as per Environment protection rules, 1986
1	Particulate matter [mg/Nm ³]	17.35	IS 11255 (Part 1):1985 Reaffirmed 2014	30
2	Sulphur Dioxide [mg/Nm ³]	BDL(<2.0)	IS 11255(Part 2) :1985 Reaffirmed 2014	-
	Oxides of Nitrogen [mg/Nm ³]	566	IS 11255 (Part 7) :1985 Redfirmed 2012	-
4	Carbon monoxide [mg/Nm ³]	186	IS 5182 (Part 10) : 1999 RA 2019	-

Notes :-

- # The results listed refer only to the tested sample (s) & parameters (s). Endorsement of products is neither inferred nor implied.
- # This report is not to be reproduced wholly or in part and can not be used evidence in the court of law and should not be used in any advertising media without our special permission in writing.
- # The samples will be destroyed after 15 days from the date of issue of test report unless otherwise specified.

Puran Mal Yogi

Rajesh Maheshwari



TEAM TEST HOUSE
(Unit of Team Institute of Science & Technology Pvt. Ltd.)



Approved by Ministry of Environment and Forest, Government of India as Environmental Laboratory

RSPCB

ISO 9001:2015

OHSAS 18001:2007

JDA/UDH

Office : E-65, Chitrangan Marg,
C-Scheme, Jaipur - 302001, Rajasthan
Phone : +91 6377210064, 9414077379,
Website : www.teamtesthouse.com
Email : team.bdhead@gmail.com

Laboratory : G1-584, RIICO Industrial Area,
Sitapura, Jaipur - 302022, Rajasthan
Phone : +91 9460222039, 9460222049,
Email : director@teamtesthouse.com,
Email : marketinglab@teamtesthouse.com



Raw Mill/Kiln ESP - I

Puran
Puran Mal Yogi
Senior Analyst

Rajesh
Rajesh Maheshwari
Authorized Signatory
(Report No: TC502521500000503)



TEAM TEST HOUSE

(Unit of Team Institute of Science & Technology Pvt. Ltd.)



Approved by Ministry of Environment and Forest, Government of India as Environmental Laboratory

RSPCB

ISO 9001:2015

OHSAS 18001:2007

JDA/UDH

Office : E-65, Chitrangan Marg,
C-Scheme, Jaipur - 302001, Rajasthan
Phone : +91 6377210064, 9414077379,
Website : www.teamtesthouse.com
Email : team.bdhead@gmail.com

Laboratory : G1-584, RIICO Industrial Area,
Sitapura, Jaipur - 302022, Rajasthan
Phone : +91 9460222039, 9460222049,
Email : director@teamtesthouse.com,
Email : marketinglab@teamtesthouse.com

TEST REPORT

Report No./ULR No. :	TC502521200000607	Date :	09-04-2021
Issued To :	M/S J.K. White Cement Works (Unit of JK Cement Ltd.) P.O. Gotan - 342902, District Nagaur (Rajasthan),	Type of Unit :	Cement Plant
Type of Sample :	Wastewater Sample	Date of Sample Collection/Monitoring :	20-03-2021
Point of Collection :	STP Plant Treated Water (Colony 500 KLD)	Date of Receipt :	23-03-2021
Date of Test/Analysis :	23-03-2021 to 06-04-2021	Sampling Plan :	APHA 2017 : 1060
Quantity of Sample :	2 Ltr.	Sample Collected By :	Banwari Lal Kumawat
Unit's representative :	Mr Ranjeet Kumar Bagariya	Condition of Sample :	Fit for testing

RESULTS

S.No	Parameters	Observed Value	Testing Protocol	Limits as per Environment protection rules, 1986
1	Total Suspended Solids [mg/l]	10	APHA.2017:2540-D	100
2	Ammonical Nitrogen as N [mg/l]	5.6	APHA 2017 : 4500-NH3 C	50
3	Biochemical Oxygen Demand (BOD) [mg/l]	14	APHA 2017:5210-B	30
4	Chloride as Cl [mg/l]	1457	APHA 2017 : 4500- Cl- B	-
5	Chemical Oxygen Demand (COD) [mg/l]	120.96	APHA:2017 : 5220-C	250
6	pH	7.78	APHA:2017 : 4500 H+B	5.5 - 9.0
7	Sulphide as S [mg/l]	BDL(<0.1)	APHA. 2017 : 4500-S2-F	2
8	Total Kjeldahl Nitrogen (TKN) [mg/l]	11.76	APHA 2017 : 4500-Norg B	100
9	Oil & Grease [mg/l]	3	APHA 2017 : 5520 B	10
10	Residual Free Chlorine [mg/l]	0.1	APHA:2017 : 4500-Cl B	1.0

Notes :-

- # The results listed refer only to the tested sample (s) & parameters (s). Endorsement of products is neither inferred nor implied.
- # This report is not to be reproduced wholly or in part and can not be used evidence in the court of law and should not be used in any advertising media without our special permission in writing.
- # The samples will be destroyed after 15 days from the date of issue of test report unless otherwise specified.

Senior Analyst

Authorized Signatory

(Report No: TC502521200000607)



TEAM TEST HOUSE

(Unit of Team Institute of Science & Technology Pvt. Ltd.)

Approved by Ministry of Environment and Forest, Government of India as Environmental Laboratory

RSPCB

ISO 9001:2015

OHSAS 18001:2007

JDA/UDH

Office : E-65, Chitrangan Marg,
C-Scheme, Jaipur - 302001, Rajasthan
Phone : +91 6377210064, 9414077379,
Website : www.teamtesthouse.com
Email : team.bdhead@gmail.com

Laboratory : G1-584, RIICO Industrial Area,
Sitapura, Jaipur - 302022, Rajasthan
Phone : +91 9460222039, 9460222049,
Email : director@teamtesthouse.com,
Email : marketinglab@teamtesthouse.com

TEST REPORT

Report No./ULR No. :	200000607	Date :	07-04-2021
Issued To :	M/S J.K. White Cement Works (Unit of JK Cement Ltd.) P.O. Gotan - 342902, District Nagaur (Rajasthan),	Type of Unit :	Cement Plant
Type of Sample :	Wastewater Sample	Date of Sample Collection/Monitoring :	20-03-2021
Point of Collection :	STP Plant Treated Water (Colony 500 KLD)	Date of Receipt :	23-03-2021
Date of Test/Analysis :	23-03-2021 to 06-04-2021	Sampling Plan :	APHA 2017 : 1060
Quantity of Sample :	2 Ltr.	Sample Collected By :	Banwari Lal Kumawat
Unit's representative :	Mr Ranjeet Kumar Bagariya	Condition of Sample :	Fit for testing

RESULTS

S.No	Parameters	Observed Value	Testing Protocol	Limits as per Environment protection rules, 1986
1	Temperature [°C]	28	APHA 2017 :2550A	-
2	Faecal coliform [MPN/100ml]	Not Detected	IS 1622 : 1981	-

Notes :-

- # The results listed refer only to the tested sample (s) & parameters (s). Endorsement of products is neither inferred nor implied.
- # This report is not to be reproduced wholly or in part and can not be used evidence in the court of law and should not be used in any advertising media without our special permission in writing.
- # The samples will be destroyed after 15 days from the date of issue of test report unless otherwise specified.

Senior Analyst
Puran Mal Yogi

Authorized Signatory
(Report No: 200000607)



TEAM TEST HOUSE

(Unit of Team Institute of Science & Technology Pvt. Ltd.)



Approved by Ministry of Environment and Forest, Government of India as Environmental Laboratory

RSPCB

ISO 9001:2015

OHSAS 18001:2007

JDA/UDH

Office : E-65, Chitrangan Marg,
C-Scheme, Jaipur - 302001, Rajasthan
Phone : +91 6377210064, 9414077379,
Website : www.teamtesthouse.com
Email : team.bdhead@gmail.com

Laboratory : G1-584, RIICO Industrial Area,
Sitapura, Jaipur - 302022, Rajasthan
Phone : +91 9460222039, 9460222049,
Email : director@teamtesthouse.com,
Email : marketinglab@teamtesthouse.com

TEST REPORT

Report No./ULR No. :	TC502521200000608	Date :	09-04-2021
Issued To :	M/S J.K. White Cement Works (Unit of JK Cement Ltd.) P.O. Gotan - 342902, District Nagaur (Rajasthan),	Type of Unit :	Cement Plant
Type of Sample :	Wastewater Sample	Date of Sample Collection/Monitoring	20-03-2021
Point of Collection	STP Plant Treated Water (Factory ADM, 100KLD)	Date of Receipt :	23-03-2021
Date of Test/Analysis :	23-03-2021 to 06-04-2021	Sampling Plan :	APHA 2017 : 1060
Quantity of Sample :	2 Ltr.	Sample Collected By :	Banwari Lal Kumawat
Unit's representative :	Mr Ranjeet Kumar Bagariya	Condition of Sample :	Fit for testing

RESULTS

S.No	Parameters	Observed Value	Testing Protocol	Limits as per Environment protection rules, 1986
1	Total Suspended Solids [mg/l]	16	APHA.2017:2540-D	100
2	Ammonical Nitrogen as N [mg/l]	2.52	APHA 2017 : 4500-NH3 C	50
3	Biochemical Oxygen Demand (BOD) [mg/l]	13	APHA 2017:5210-B	30
4	Chloride as Cl [mg/l]	1505.56	APHA 2017 : 4500- Cl- B	-
5	Chemical Oxygen Demand (COD) [mg/l]	53.76	APHA:2017 : 5220-C	250
6	pH	7.61	APHA:2017 : 4500 H+B	5.5 - 9.0
7	Sulphide as S [mg/l]	BDL(<0.1)	APHA. 2017 : 4500-S2-F	2
8	Total Kjeldahl Nitrogen (TKN) [mg/l]	5.32	APHA 2017 : 4500-Norg B	100
9	Oil & Grease [mg/l]	4	APHA 2017 : 5520 B	10
10	Residual Free Chlorine [mg/l]	BDL(<0.1)	APHA:2017 : 4500-Cl B	1.0

Notes :-

- # The results listed refer only to the tested sample (s) & parameters (s). Endorsement of products is neither inferred nor implied.
- # This report is not to be reproduced wholly or in part and can not be used evidence in the court of law and should not be used in any advertising media without our special permission in writing.
- # The samples will be destroyed after 15 days from the date of issue of test report unless otherwise specified.

Rang

Senior Analyst

Bar

Authorized Signatory
(Report No: TC502521200000608)



TEAM TEST HOUSE

(Unit of Team Institute of Science & Technology Pvt. Ltd.)

Approved by Ministry of Environment and Forest, Government of India as Environmental Laboratory

RSPCB

ISO 9001:2015

OHSAS 18001:2007

JDA/UDH

Office : E-65, Chitrangan Marg,
C-Scheme, Jaipur - 302001, Rajasthan
Phone : +91 6377210064, 9414077379,
Website : www.teamtesthouse.com
Email : team.bdhead@gmail.com

Laboratory : G1-584, RIICO Industrial Area,
Sitapura, Jaipur - 302022, Rajasthan
Phone : +91 9460222039, 9460222049,
Email : director@teamtesthouse.com,
Email : marketinglab@teamtesthouse.com

TEST REPORT

Report No./ULR No. :	200000608	Date :	09-04-2021
Issued To :	M/S J.K. White Cement Works (Unit of JK Cement Ltd.) P.O. Gotan - 342902, District Nagaur (Rajasthan),	Type of Unit :	Cement Plant
Type of Sample :	Wastewater Sample	Date of Sample Collection/Monitoring :	20-03-2021
Point of Collection :	STP Plant Treated Water (Factory ADM, 100 KLD)	Date of Receipt :	23-03-2021
Date of Test/Analysis :	23-03-2021 to 06-04-2021	Sampling Plan :	APHA 2017 : 1060
Quantity of Sample :	2 Ltr.	Sample Collected By :	Banwari Lal Kumawat
Unit's representative :	Mr Ranjeet Kumar Bagariya	Condition of Sample :	Fit for testing

RESULTS

S.No	Parameters	Observed Value	Testing Protocol	Limits as per Environment protection rules, 1986
1	Temperature [°C]	28	APHA 2017 :2550A	-
2	Faecal coliform [MPN/100ml]	Not Detected	IS 1622 : 1981	-

Notes :-

- # The results listed refer only to the tested sample (s) & parameters (s). Endorsement of products is neither inferred nor implied.
- # This report is not to be reproduced wholly or in part and can not be used evidence in the court of law and should not be used in any advertising media without our special permission in writing.
- # The samples will be destroyed after 15 days from the date of issue of test report unless otherwise specified.

Ranj

Senior Analyst

Ranj

Authorized Signatory
(Report No: 200000608)

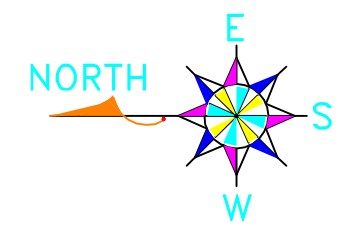
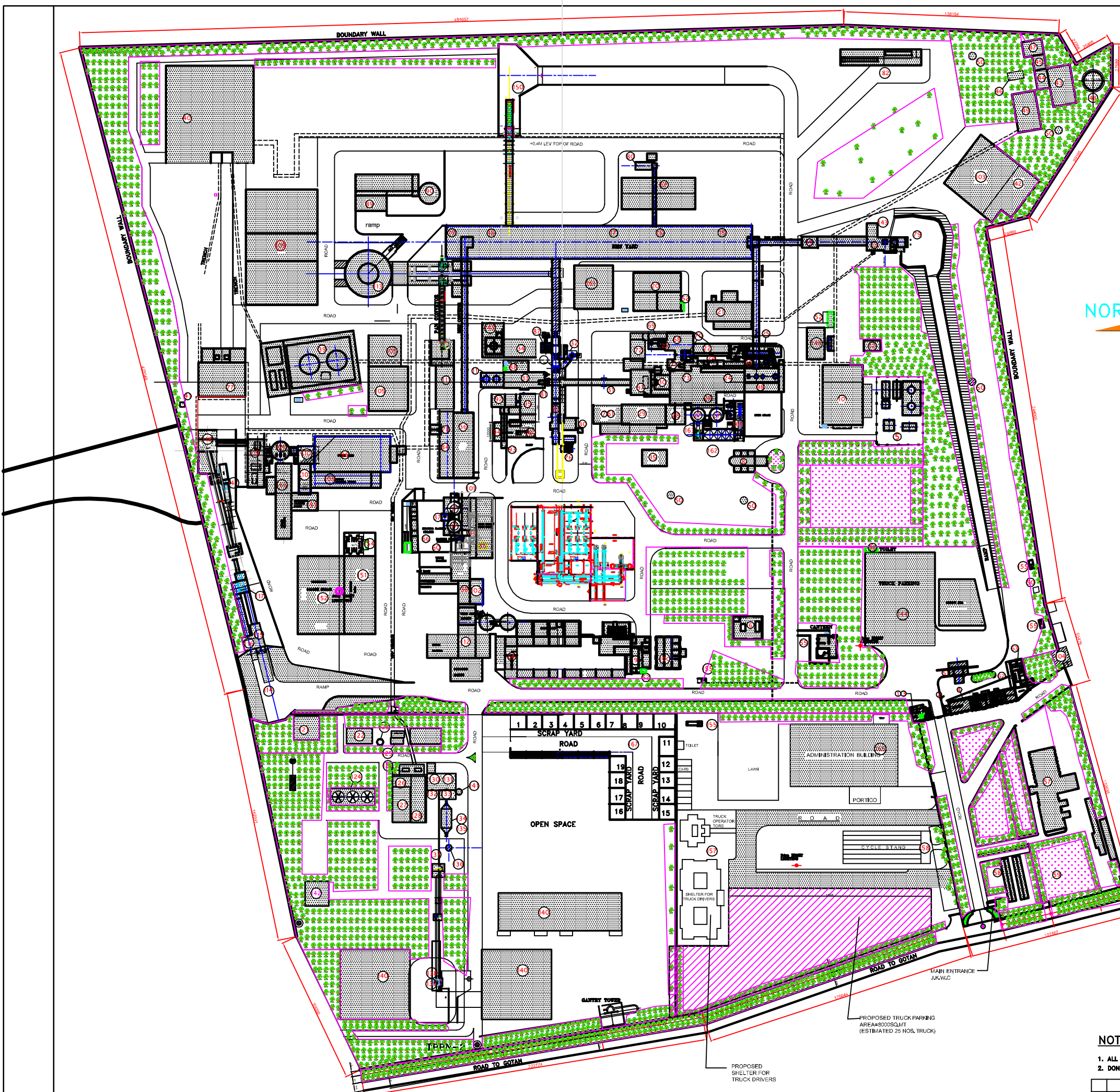

167	SCRAP YARD	48.	OVER HEAD TANK (WATER TREATMENT PLANT)
166	PUTTY BUILDING NO.-2	47.	CHIMNEY STORAGE ROOM (SALT) (WATER TREATMENT PLANT)
165	NEW ADM BUILDING	46.	D.W. WATER TANK (WATER TREATMENT PLANT)
164	NEW GOT NO-2 DIA 800MM AND DUST CHAMBER	45.	TREATMENT PLANT (WATER TREATMENT PLANT)
163	ESPS FAN AND CHIMNEY	44.	PUMP HOUSE (WATER TREATMENT PLANT)
162	NEW ESP NO-3 (ALSTOM)	43.	UNDER GROUND TANK FOR RAW WATER
161	CLINKER STORAGE (FROM SISTER CONCERN)	42.	COVERED STORAGE SHED NEAR WATER TREATMENT PLANT
160	PETRO COKE MILL HOUSE NO.3	41.	OIL TESTING ROOM
159	TRUCK PARKING (NEAR ADM BUILDING)	40.	132 KV ELECTRICAL YARD
158	NEW CYCLE STAND	39.	L.D.O. STORAGE TANK MAIN
157	NEW RESTSHED	38.	PACKING PLANT/GUNNEY BAG GODOWN
156	RAIN HARVESTING PONTS	37.	CEMENT STORAGE SILOS
155	TOILET NEAR TRUCK PARKING PACKING PLANT	36.	CEMENT MILL NO.-1
154	PUTTY CONTAINER LOADING	35.	RETURN WATER TANK & PUMP HOUSE
153	UNCRUSHED DOLOMITE STORAGE	34.	FIRE BRICKS YARD
152	TRUCK HANDLING SYSTEM AND STORAGE(PROPOSED)	33.	BURNER PLATFORM
151	MCC ROOM NEAR DG HOUSE	32.	BY PASS C.T.
150		31.	KILN
149		30.	CEM SCANNER
148		29.	COMPRESSOR HOUSE & PANEL ROOM
147		28.	KILN FEED
146		27.	RAW MILL SILOS (BS1,BS2/SS1,SS2)
145		26.	MAIN E.S.P. NO.1 FAN & CHIMNEY
144		25.	RAW MILL HOUSE NO-2
143		24.	RAW MILL HOUSE NO-1
142		23.	C.T. PUMP
141		22.	FLOURSPAR STORAGE & FEEDING / MCC ROOM
140		21.	3.3 KV SUB STATION / CAPACITOR ROOM
139		20.	WORK SHOP (MECH.ELE.INST.)
138		19.	GYPSUM STORAGE
137		18.	CLINKER STORAGE
136		17.	CLINKER STORAGE
135		16.	CLAY STORAGE
134		15.	LIME STONE STORAGE
133		14.	SCREEN HOUSE LIME STONE
132		13.	CRUSHER HOUSE LIME STONE (PRIMARY CRUSHER NO.1)
131		12.	COOLING TOWER FOR DG
130		11.	L.D.O. SERVICE TANK KILN OUTLET
129		10.	D.G. SETS
128		9.	GENERAL STORE OFFICE
127		8.	MECHANICAL & CIVIL OFFICE
126		7.	LAB & CHEMICAL ROOM & CE LAB/CTB LAB
125		6.	H.S.D. FILLING STATION
124		5.	FUEL MIXING SYSTEM DG
123		4.	ADMINISTRATION OFFICE
122		3.	GM PERSONNEL OFFICE
121		2.	SECURITY OFFICE,TELEPHONE EXCHANGE
S.NO.	INDEX	S.NO.	INDEX

NOTES—
1. ALL DIMENSIONS ARE IN mm UNLESS OTHERWISE SPECIFIED.
2. DONOT SCALE THE DIMENSIONS. IN CASE OF DOUBT, PLEASE ASK.

REV. NO.	DATE	DESCRIPTION	DRN.	CHD.

J.K.WHITE CEMENT WORKS,GOTAN

DRAWN
ARADHYA S.

DATE
23-10-12

CHECKED

APPROVED

REF. DRG. No.-

PROJECTION
SEC. No.-
LO-2/77

REV.-

ACAD FILE-

DRG. No.- JKWC-LO-GN-77

DATE
23-10-12

DESCRIPTION
J.K.WHITE CEMENT FACTORY
PLANTATION LAYOUT

SCALE
1:1000

EXISTING PLAN

M/s JK White Cement Works, Gotan

EMPL. NAM	DV/L	DV/R	NV/L	NV/R	HT (IN CMS)	WT (IN KG)	B/G	ECG	CARDIAC MONITORING	AUDIOMETRY	SPIROMETRY
A.K.PANDEY	6/9 C GLS	6/9 C GLS	N- 8 C GLS	N-8 C GLS	167.5	86	B+VE	NORMAL	-----	ML BE	NORMAL
AJEET KOTHARI	6/9 C GLS	6/9 C GLS	N-8	N-8	169	61	O+VE	NORMAL	-----	ML LE	NORMAL
AMIT BHATNAGAR	6/6 C GLS	6/6 C GLS	N-6 C GLS	N-6 C GLS	159	68.8	A+VE	NORMAL	-----	M L BE	NORMAL
ANISH MOHD.	6/6 C GLS	6/6 C GLS	N-6 C GLS	N-8 C GLS	165	54	O+VE	NORMAL	-----	NORMAL	NORMAL
ARUN KUMAR CHATURVEDI	6/6 C GLS	6/6 C GLS	N-6 C GLS	N-6 C GLS	158	56.6	O+VE	NORMAL	-----	ML BE	NORMAL
AMRA RAM	6/9 C GLS	6/9 C GLS	N-6 C GLS	N-6 C GLS	165	56	B+VE	NORMAL	-----	ML BE	NORMAL
AJAY GARG	6/6 C GLS	6/6 C GLS	N-6 C GLS	N-6 C GLS	178	71	B+VE	NORMAL	-----	NORMAL	NORMAL
ANKUR ARORA	6/6 C GLS	6/6 C GLS	N-6 C GLS	N-6 C GLS	168	72	A+VE	-----	NORMAL	NORMAL	NORMAL
ASHUTOSH BHARDWAJ	6/6 C GLS	6/6 C GLS	N-6 C GLS	N-6 C GLS	175	94.7	B+VE	NORMAL	-----	NORMAL	NORMAL
ARVIND PUROHIT	6/6	6/6	N-6	N-6	182	70	A+VE	NORMAL	-----	NORMAL	NORMAL
ARADHYA SHARMA	6/6 C GLS	6/6 C GLS	N-6 C GLS	N-6 C GLS	167	75	O+VE	-----	NORMAL	NORMAL	NORMAL
ABDUL KHAN	6/9	6/9	N-8 C GLS	N-8 C GLS	165	77	A+VE	NORMAL	-----	ML BE	NORMAL
ANKIT RANA	6/6	6/6	N-6	N-6	176	91	B-VE	-----	NORMAL	NORMAL	NORMAL
AJAY KUMAR	6/6 C GLS	6/6 C GLS	N-6	N-6	182	75	B+VE	-----	NORMAL	NORMAL	NORMAL
ANSHU SHARMA	6/9	6/9	N-6	N-6	167	73.4	O+VE	-----	NORMAL	ML LE	NORMAL
ANIL KUMAR	6/6 C GLS	6/6 C GLS	N-6 C GLS	N-6 C GLS	175	82	B+VE	-----	NORMAL	ML LE	NORMAL
AMIT KUMAR SHARMA	6/6 C GLS	6/6 C GLS	N-6 C GLS	N-6 C GLS	171	70	A+VE	-----	NORMAL	NORMAL	NORMAL
ABHINAV THADA	6/6 C GLS	6/6 C GLS	N-6 C GLS	N-6 C GLS	158	90	B+VE	-----	NORMAL	NORMAL	NORMAL
ABHISHEK JOSHI	6/6 C GLS	6/6 C GLS	N-6 C GLS	N-6 C GLS	182	82	O+VE	-----	NORMAL	ML BE	MILD REST
AKASH VERMA	6/6	6/6	N-6	N-6	167	57.7	B+VE	-----	NORMAL	NORMAL	NORMAL
AMIT VAID	6/6 C GLS	6/6 C GLS	N-6 C GLS	N-6 C GLS	176	81.2	B+VE	-----	NORMAL	NORMAL	NORMAL
ASLAM KHAN	6/6 C GLS	6/6 C GLS	N-6 C GLS	N-6 C GLS	177	76	AB+VE	-----	NORMAL	ML RE	MILD REST
ASHUTOSH UPADHYAY	6/6	6/6	N-6	N-6	169.5	76	AB+VE	-----	NORMAL	NORMAL	MILD REST
ASHUTOSH SHRIVASTAVA	6/6 C GLS	6/6 C GLS	N-6 C GLS	N-6 C GLS	166	76	B+VE	-----	NORMAL	NORMAL	NORMAL
AMAN JOSHI	6/6	6/6	N-6	N-6	176	74	B+VE	-----	NORMAL	NORMAL	NORMAL
AJIT MISHRA	6/6	6/6	N-6	N-6	185	99	O+VE	-----	NORMAL	NORMAL	MILD REST
AMIT KUMAR PAREEK	6/6	6/6	N-6	N-6	173	75	A +VE	-----	NORMAL	NORMAL	NORMAL
ANANDA CHANDRA BISOI	6/6 C GLS	6/6 C GLS	N-6	N-6	168.5	62.4	B+VE	NORMAL	-----	ML LE	MILD REST
AMIT SINGHVI	6/6 C GLS	6/6 C GLS	N-6 C GLS	N-6 C GLS	174.5	65.2	A+VE	-----	NORMAL	NORMAL	NORMAL
ABHUMANYU SINGH	6/6	6/6	N-6	N-6	170	70	O+VE	-----	NORMAL	NORMAL	NORMAL
ANIL GUPTA	6/6 C GLS	6/6 C GLS	N-6 C GLS	N-6 C GLS	168.5	90	O+VE	-----	NORMAL	NORMAL	NORMAL
ANKIT NAVAL	6/6	6/6	N-6	N-6	172	68	A+VE	-----	NORMAL	NORMAL	NORMAL
ARJUN KUMAR MALI	6/6 C GLS	6/6 C GLS	N-6 C GLS	N-6 C GLS	184	80	B+VE	-----	NORMAL	NORMAL	NORMAL
APEKSHA PANDEY	6/6 C GLS	6/6 C GLS	N-6 C GLS	N-6 C GLS	160	67	A+VE	-----	NORMAL	NORMAL	NORMAL
ARUN KUMAR	6/6	6/6	N-6 C GLS	N-6 C GLS	167	84	O+VE	NORMAL	-----	NORMAL	NORMAL
ARUN KUMAR SAXENA	6/9	6/9	N-8 C GLS	N-8 C GLS	169	76.6	O-VE	NORMAL	-----	ML BE	NORMAL
AKSHAY NIGAM	6/6	6/6	N-6	N-6	175	93.5	B+VE	-----	NORMAL	NORMAL	NORMAL
B.S.KHIRIA	6/6	6/6	N-6 C GLS	N-6 C GLS	179	77.5	A+VE	NORMAL	-----	ML LE	NORMAL
BHANWAR LAL	6/6 C GLS	6/6 C GLS	N-6 C GLS	N-6 C GLS	160	68	AB+VE	NORMAL	-----	ML LE	NORMAL
BRIJ KISHORE KANAUIYA	6/6 C GLS	6/6 C GLS	N-6 C GLS	N-6 C GLS	173	89.9	B+VE	NORMAL	-----	ML BE	MILD REST
B P GUPTA	6/6 C GLS	6/6 C GLS	N-8 C GLS	N-8 C GLS	162	68	B+VE	NORMAL	-----	ML BE	NORMAL
BHANWAR SINGH	6/6	6/6	N-6 C GLS	N-6 C GLS	170	82	O+VE	NORMAL	-----	ML RE	NORMAL
BHAWANI SINGH RATHORE	6/6	6/6	N-6	N-6	169	92	O-VE	-----	NORMAL	NORMAL	NORMAL
BRIJ GOPAL SEWAG	6/6	6/6	N-6	N-6	179	119	A+VE	-----	NORMAL	NORMAL	NORMAL
BAJRANG LAL	6/6	6/6	N-6 C GLS	N-6 C GLS	172	75.6	B-VE	NORMAL	-----	NORMAL	NORMAL
BRJESH CHOUDHARY	6/6	6/6	N-6	N-6	173.5	83	O+VE	-----	NORMAL	NORMAL	NORMAL
BIRMA RAM	6/6	6/6	N-6	N-6	159	49	B+VE	NORMAL	-----	ML BE	NORMAL
BABU LAL	6/6	6/6	N-6	N-6	167	69	A+VE	NORMAL	-----	NORMAL	NORMAL
BIRA SINGH	6/9	6/9	N-6	N-6	170	80.7	B+VE	NORMAL	-----	ML BE	NORMAL
BUDH SINGH	6/6 C GLS	6/6 C GLS	N-6 C GLS	N-6 C GLS	171	74	O+VE	NORMAL	-----	ML BE	NORMAL
BHARAT KUMAR	6/6 C GLS	6/6 C GLS	N-6 C GLS	N-6 C GLS	166	64.5	B+VE	-----	NORMAL	NORMAL	NORMAL
BABU KHAN	6/6 C GLS	6/6 C GLS	N-6 C GLS	N-6 C GLS	170.5	85	O+VE	-----	NORMAL	NORMAL	NORMAL
BHASKAR MEHTA	6/6	6/6	N-6	N-6	162	66.6	A +VE	-----	NORMAL	NORMAL	NORMAL
BIRENDRA KUMAR TIWARI	6/9	6/9	N-8	N-8	172	79.7	B+VE	NORMAL	-----	ML BE	NORMAL
C.R.PATEL	6/9	6/9	N-6 C GLS	N-6 C GLS	170	68	A+VE	NORMAL	-----	ML BE	MILD REST
CHANDAN KUMAR	6/6 C GLS	6/6 C GLS	N-6 C GLS	N-6 C GLS	163	66.5	B+VE	NORMAL	-----	NORMAL	NORMAL
CHANDRA PRAKASH JHAGDAWAT	6/6 C GLS	6/6 C GLS	N-6	N-6	184	72.5	B+VE	NORMAL	-----	ML LE	MILD REST
CHAILA RAM	6/6	6/6	N-8	N-8	163	61.5	AB+VE	NORMAL	-----	ML BE	MILD REST
DEVESH CHANDRA BAJPAI	6/9	6/6	N-6 C GLS	N-6 C GLS	173	80.8	B+VE	NORMAL	-----	NORMAL	NORMAL
DEVA RAM	6/6 C GLS	6/6 C GLS	N-6 C GLS	N-6 C GLS	164	69.5	O+VE	NORMAL	-----	ML BE	NORMAL
DAULAT SINGH NATHAWAT	6/6 C GLS	6/6 C GLS	N-6 C GLS	N-6 C GLS	175	85.5	O+VE	NORMAL	-----	NORMAL	MILD REST
DANA RAM	6/6 C GLS	6/6 C GLS	N-6 C GLS	N-6 C GLS	170	57.4	B+VE	NORMAL	-----	NORMAL	NORMAL
DEEPAK KHABYA	6/6	6/6	N-6	N-6	175	51.8	B+VE	-----	NORMAL	ML LE	NORMAL
DILIP KUMAR	6/9 C GLS	6/9 C GLS	N-6 C GLS	N-6 C GLS	163	70	B+VE	-----	NORMAL	NORMAL	NORMAL
DILIP SHARMA	6/6	6/6	N-6	N-6	160	60.4	AB+VE	-----	NORMAL	ML LE	NORMAL
DALPAT RAM PARIHAR	6/6	6/6	N-6	N-6	167	73.6	O+VE	-----	NORMAL	ML BE	NORMAL
DHARMENDRA DUTTA PUROHIT	6/6 C GLS	6/6 C GLS	N-6 C GLS	N-6 C GLS	192	102	A+VE	NORMAL	-----	ML BE	MILD REST
DESH RAJ	6/9	6/9	N-6	N-6	168	62	A+VE	NORMAL	-----	ML BE	MILD REST
DEVI LAL	6/6 C GLS	6/6 C GLS	N-6 C GLS	N-6 C GLS	163	69.5	A+VE	NORMAL	-----	ML BE	NORMAL
DHANNA RAM	NIL	6/6 C GLS	NIL	N-6 C GLS	164	66	B+VE	NORMAL	-----	NORMAL	NORMAL
DALLA RAM	6/6	6/6	N-6	N-6	177	82.5	O+VE	NORMAL	-----	NORMAL	NORMAL
DHANRAJ CHOUDHARY	6/6	6/6	N-6	N-6	173.5	77	O+VE	-----	NORMAL	NORMAL	NORMAL
DEEP KISHORE SARASWAT	6/6 C GLS	6/6 C GLS	N-6 C GLS	N-6 C GLS	172	86.9	O+VE	-----	NORMAL	NORMAL	NORMAL
DEEPAK KUMAR	6/6 C GLS	6/6 C GLS	N-6 C GLS	N-6 C GLS	172	86.5	AB+VE	-----	NORMAL	NORMAL	NORMAL
DEEPAK BABBAR	6/6 C GLS	6/6 C GLS	N-6 C GLS	N-6 C GLS	179	89.5	B+VE	NORMAL	-----	NORMAL	NORMAL
DEEPAK KUMAR JHA	6/6	6/6	N-6	N-6	168	76.3	O+VE	-----	NORMAL	NORMAL	NORMAL
FATEH SINGH RATHORE	6/6	6/6	N-6	N-6	177	68.6	O+VE	-----	NORMAL	NORMAL	NORMAL
GHANSHYAM SINGH	6/6 C GLS	6/9 C GLS	N-6 C GLS	N-6 C GLS	170	73	A+VE	NORMAL	-----	ML BE	NORMAL
GOPAL LAL GAUR	6/6 C GLS	6/6 C GLS	N-6 C GLS	N-6 C GLS	165	66.5	O+VE	NORMAL	-----	NORMAL	NORMAL
GAURDHAN SINGH	6/6 C GLS	6/6 C GLS	N-6 C GLS	N-6 C GLS	171	62.6	O+VE	NORMAL	-----	ML BE	NORMAL
GOPA RAM	6/6	6/9	N-6	N-6	173	77	O+VE	NORMAL	-----	NORMAL	NORMAL
GOUTAM RATAWA	6/6 C GLS	6/6 C GLS	N-6 C GLS	N-6 C GLS	161	51.6	B+VE	NORMAL	-----	ML RE	NORMAL
GUMAN SINGH	6/6 C GLS	6/6 C GLS	N-6 C GLS	N-6 C GLS	168.5	63	A+VE	NORMAL	-----	ML BE	MILD REST
GIRJESH KUMAR AGRAWAT	6/6	6/6	N-6	N-6	176	87.7	O-VE	-----	NORMAL	NORMAL	NORMAL
GAJENDRA PANWAR	6/6	6/6	N-6	N-6	167	65.5	B+VE	-----	NORMAL	NORMAL	NORMAL
GIRDHARI LAL KUMAWAT	6/6 C GLS	6/6 C GLS	N-6 C GLS	N-6 C GLS	168	75	B+VE	-----	NORMAL	NORMAL	NORMAL
GYANCHAND SARGARA	6/6	6/6	N-6	N-6	163	74	A+VE	-----	NORMAL	ML RE	NORMAL
GAURAV SHARMA	6/6	6/6	N-6	N-6	170	68	AB+VE	-----	NORMAL	NORMAL	NORMAL
GAURAV	6/6	6/6	N-6	N-6	172	79	O+VE	-----	NORMAL	NORMAL	NORMAL
HEER SINGH SHEKHAWAT	6/6 C GLS	6/6 C GLS	N-6 C GLS	N-6 C GLS	170	81.5	A-VE	NORMAL	-----	ML LE	MILD REST
HEMANT SHARMA	6/6	6/6	N-6	N-6	176	73	A+VE	-----	NORMAL	NORMAL	NORMAL
HITESH GUPTA	6/6	6/6	N-6	N-6	165	67.2	O+VE	-----	NORMAL	ML BE	MILD REST
HARISH CHANDRA PRAJAPATI	6/6	6/6	N-6	N-6	174.5	74	A+VE	-----	NORMAL	NORMAL	NORMAL
HARENDRA SHARMA	6/6	6/6	N-6	N-6	163	108	B+VE	-----	NORMAL	NORMAL	NORMAL
IMRAN NAZIR KHAN	6/6 C GLS	6/6 C GLS	N-6 C GLS	N-6 C GLS	162	67.7	O+VE	-----	NORMAL	NORMAL	NORMAL
J.P.RAI	6/6	6/6	N-6 C GLS	N-6 C GLS	162	56	AB+VE	NORMAL	-----	ML BE	NORMAL
JOGI RAM	6/6	6/6	N-6	N-6	176	88	B-VE	NORMAL	-----	ML BE	NORMAL
JITENDRA SINGH SHEKHAWAT	6/6	6/6	N-6	N-6	165	64.7	O+VE	-----	NORMAL	NORMAL	MILD REST
JAI PRAKASH OJHA	6/6	6/6	N-6	N-6	166	72	A+VE	-----	NORMAL	ML RE	MILD REST
JASSA RAM	6/6 C GLS	6/6 C GLS	N-6 C GLS	N-6 C GLS	168	70	A+VE	NORMAL	-----	ML BE	NORMAL
JAYANT SINGH SHEKHAWAT	6/6	6/6	N-6	N-6	180	80	O+VE	-----	NORMAL	NORMAL	NORMAL
JAGDISH CHANDRA PRAJAPATI	6/6	6/6	N-6	N-6	175	68	O+VE	-----	NORMAL	NORMAL	NORMAL
JAGDISH NAI	6/6 C GLS	6/6 C GLS	N-6 C GLS	N-6 C GLS	172	77	B+VE	-----	NORMAL	NORMAL	NORMAL
JAGADEESAN V	6/6	6/6	N-6	N-6	167	84	O+VE	-----	NORMAL	NORMAL	NORMAL

JAY PRAKASH	6/6	6/6	N-6	N-6	169	88.4	A+VE	-----	NORMAL	ML LE	NORMAL
KASTUR RAM	6/6 C GLS	6/6 C GLS	N-6 C GLS	N-6 C GLS	162	73	A-VE	NORMAL	-----	NORMAL	NORMAL
KESHAR SINGH	6/6 C GLS	6/6 C GLS	N-6 C GLS	N-6 C GLS	163	61.5	B+VE	NORMAL	-----	ML BE	NORMAL
KANA RAM	6/6 C GLS	6/6 C GLS	N-6 C GLS	N-6 C GLS	164	60.7	O-VE	NORMAL	-----	ML BE	MILD REST
KISHAN LAL	6/6	6/6	N-6 C GLS	N-6 C GLS	175	72.5	O+VE	NORMAL	-----	ML BE	MILD REST
KRISHAN MURARI	6/6 C GLS	6/6 C GLS	N-6 C GLS	N-6 C GLS	169	88	B+VE	NORMAL	-----	ML LE	NORMAL
KHETA RAM	6/6	6/6	N-6 C GLS	N-6 C GLS	163	56	O+VE	NORMAL	-----	NORMAL	MILD REST
KULDEEP SINGH	6/6 C GLS	6/6 C GLS	N-6 C GLS	N-6 C GLS	184	108	O+VE	-----	NORMAL	NORMAL	MILD REST
KESHA RAM	6/6	6/6	N-6	N-6	179	58	O+VE	NORMAL	-----	NORMAL	NORMAL
KAILASH NATH	6/9	6/6	N-6	N-6	158	45.5	B+VE	NORMAL	-----	ML BE	NORMAL
KESHA RAM	6/6 C GLS	6/6 C GLS	N-6 C GLS	N-6 C GLS	173	99.5	O+VE	NORMAL	-----	ML LE	MILD REST
KAILASH CHAND	6/6 C GLS	6/6 C GLS	N-6 C GLS	N-6 C GLS	165	70	A+VE	NORMAL	-----	ML BE	NORMAL
KALYAN RAM HAMBER	6/6	6/6	N-6	N-6	162	60	O+VE	-----	NORMAL	NORMAL	NORMAL
KESHAV SHARMA	6/6	6/6	N-6	N-6	176	63.9	B+VE	-----	NORMAL	ML BE	NORMAL
KALYAN DAS BAIRAGI	6/6	6/6	N-6	N-6	169	80	A+VE	-----	NORMAL	NORMAL	NORMAL
KRISHNA KANT DAIYA	6/6	6/6	N-6	N-6	173	81.7	O+VE	-----	NORMAL	NORMAL	NORMAL
KAMAL VAISHNAV	6/6	6/6	N-6	N-6	182.5	77	A-VE	-----	NORMAL	NORMAL	NORMAL
KANHIYA NATH YOGI	6/6	6/6	N-6	N-6	171	86	B+VE	-----	NORMAL	NORMAL	NORMAL
KAMAL JETHAWANI	6/9	6/9	N-6	N-6	180	80	B+VE	-----	NORMAL	NORMAL	NORMAL
KISHORE DHAKER	6/6 C GLS	6/6 C GLS	N-6 C GLS	N-6 C GLS	168	74	O+VE	-----	NORMAL	NORMAL	NORMAL
KAMAL KISHORE	6/6 C GLS	6/6 C GLS	N-6 C GLS	N-6 C GLS	175	71	A+VE	NORMAL	-----	NORMAL	NORMAL
KAILASH CHANDRA SHARMA	6/6	6/6	N-6	N-6	174	91.6	A+VE	-----	NORMAL	NORMAL	NORMAL
KHALIL AHAMAD	6/6 C GLS	6/6 C GLS	N-6	N-6	172	65	AB+VE	NORMAL	-----	NORMAL	NORMAL
KAILASH JAT	6/6	6/6	N-6	N-6	180	71.8	B+VE	-----	NORMAL	NORMAL	NORMAL
KANA RAM	6/6	6/6	N-6	N-6	175	54.5	B+VE	-----	NORMAL	NORMAL	NORMAL
L.N.SAIN	6/9 C GLS	6/6 C GLS	N-8 C GLS	N-8 C GLS	165	74.5	O-VE	NORMAL	-----	ML RE	MILD REST
LAXMAN SINGH	6/6 C GLS	6/6 C GLS	N-6 C GLS	N-6 C GLS	175	82	AB+VE	NORMAL	-----	ML BE	MILD REST
LAL SINGH	6/6	6/6	N-6 C GLS	N-6 C GLS	175	70	A+VE	NORMAL	-----	NORMAL	NORMAL
LOKESH VERMA	6/6 C GLS	6/6 C GLS	N-6 C GLS	N-6 C GLS	182	81.5	A+VE	-----	NORMAL	NORMAL	NORMAL
LAXMAN SINGH	6/6 C GLS	6/6 C GLS	N-8 C GLS	N-8 C GLS	174	52	B+VE	NORMAL	-----	ML BE	NORMAL
LAXMAN SINGH	6/9 C GLS	6/9 C GLS	N-6 C GLS	N-6 C GLS	162	57.4	O+VE	NORMAL	-----	ML BE	NORMAL
LALIT GARG	6/6	6/6	N-6	N-6	176.5	76	B+VE	-----	NORMAL	NORMAL	NORMAL
LOKESH	6/6	6/6	N-6	N-6	177	89	A+VE	-----	NORMAL	NORMAL	NORMAL
LIVANJALI DATA	6/6 C GLS	6/6 C GLS	N-6 C GLS	N-6 C GLS	150	54.5	B+VE	-----	NORMAL	NORMAL	NORMAL
LAXMAN SINGH	6/6	6/6	N-6	N-6	180.5	89	B+VE	-----	NORMAL	NORMAL	NORMAL
M.C.SIKHWAL	6/6	6/6	N-8	N-8	175	83.5	B+VE	NORMAL	-----	ML BE	NORMAL
M.K.MEHROTRA	6/9	6/9	N-6 C GLS	N-6 C GLS	164	54.4	AB+VE	NORMAL	-----	ML LE	MILD REST
M.L.PRAJAPATI	6/9 C GLS	6/9 C GLS	N-6 C GLS	N-6 C GLS	172	70	O+VE	NORMAL	-----	ML BE	MILD REST
MOHAN SINGH	6/9 C GLS	6/6 C GLS	N-8 C GLS	N-6 C GLS	168	66.9	AB+VE	NORMAL	-----	ML BE	NORMAL
MADAN LAL	6/6 C GLS	6/9 C GLS	N-6 C GLS	N-6 C GLS	176	68	A+VE	NORMAL	-----	ML LE	MILD REST
MATA DEEN	6/6 C GLS	6/6 C GLS	N-6 C GLS	N-6 C GLS	154	70	A+VE	NORMAL	-----	ML BE	NORMAL
MANOJ KUMAR	6/6	6/6	N-6 C GLS	N-6 C GLS	169	78.7	A+VE	NORMAL	-----	ML BE	NORMAL
MOINUDDIN RANGREJ	6/6	6/6	N-6	N-6	176.5	86.5	O+VE	-----	NORMAL	NORMAL	NORMAL
MUKESH MATHUR	6/6	6/6	N-6	N-6	180	55	B+VE	NORMAL	-----	NORMAL	NORMAL
MAHESH KUMAR BHAMBI	6/6	6/6	N-6	N-6	160.5	62.8	O+VE	-----	NORMAL	ML RE	NORMAL
MANISH TODWAL	6/6	6/6	N-6	N-6	166	77.5	B+VE	-----	NORMAL	NORMAL	NORMAL
MANISH PRAJAPAT	6/6	6/6	N-6	N-6	170	68	AB+VE	-----	NORMAL	NORMAL	NORMAL
MEHRA RAM	6/9	6/9	N-6 C GLS	N-6 C GLS	158	70.5	AB+VE	NORMAL	-----	ML BE	NORMAL
MANGI LAL KARWASRA	6/9 C GLS	6/9 C GLS	N-6 C GLS	N-6 C GLS	162	57	AB+VE	NORMAL	-----	ML BE	MILD REST
MUKESH KUMAR	6/6	6/6	N-8 C GLS	N-8 C GLS	171	74	B+VE	-----	NORMAL	NORMAL	NORMAL
MANMOHAN SINGH RATHOR	6/6	6/6	N-6	N-6	168.5	61	A+VE	-----	NORMAL	NORMAL	MILD REST
MUKESH KATHAT	6/9 C GLS	6/9 C GLS	N-6 C GLS	N-6 C GLS	174.5	89	B+VE	-----	NORMAL	NORMAL	MILD REST
MAHESH KUMAR	6/6	6/6	N-6	N-6	170.5	65.5	O+VE	-----	NORMAL	NORMAL	NORMAL
MAHENDRA PRAJAPATI	6/6	6/6	N-6	N-6	176	66.7	O+VE	-----	NORMAL	ML LE	NORMAL
MAHESH KUMAR KUMAWAT	6/6 C GLS	6/6 C GLS	N-6 C GLS	N-6 C GLS	168	67.6	B+VE	-----	NORMAL	NORMAL	NORMAL
N.L.THANVI	6/6 C GLS	6/6 C GLS	N-6 C GLS	N-6 C GLS	172	94	B+VE	NORMAL	-----	NORMAL	NORMAL
NARENDRA SINGH NEGI	6/9 C GLS	6/9 C GLS	N-8 C GLS	N-8 C GLS	174	85.8	B+VE	NORMAL	-----	NORMAL	NORMAL
N.L.SHARMA	6/6 C GLS	6/6 C GLS	N-6 C GLS	N-6 C GLS	177	67	O+VE	NORMAL	-----	NORMAL	NORMAL
NAINA RAM	6/6	6/6	N-6 C GLS	N-6 C GLS	166	75.9	B+VE	NORMAL	-----	NORMAL	NORMAL
NIRBHAY VERMA	6/6	6/6	N-8	N-8	167	76	O+VE	NORMAL	-----	NORMAL	NORMAL
NEERAJ KUMAR KARAN	6/6	6/6	N-6	N-6	164	67	O+VE	NORMAL	-----	NORMAL	NORMAL
NARENDRA SUTHAR	6/6	6/6	N-6	N-6	172	51	B-VE	NORMAL	-----	NORMAL	NORMAL
NTESH GUPTA	6/6 C GLS	6/6 C GLS	N-6 C GLS	N-6 C GLS	161	60	O+VE	-----	NORMAL	NORMAL	NORMAL
NARESH KUMAR	6/6	6/6	N-6	N-6	172.5	63.8	B+VE	-----	NORMAL	NORMAL	NORMAL
NIMESH MODI	6/6	6/6	N-6	N-6	172	82	O+VE	-----	NORMAL	NORMAL	NORMAL
O.P.DADHICH	6/9 C GLS	6/9 C GLS	N-6 C GLS	N-6 C GLS	174	80	A-VE	NORMAL	-----	ML BE	NORMAL
OM PRAKASH	6/6 C GLS	6/6 C GLS	N-6 C GLS	N-6 C GLS	172	65	AB+VE	NORMAL	-----	ML RE	MILD REST
OM PRAKASH JOSHI	6/6 C GLS	6/6 C GLS	N-6 C GLS	N-6 C GLS	173	69.5	O+VE	NORMAL	-----	ML LE	NORMAL
OM PRAKASH GURJAR	6/9 C GLS	6/9 C GLS	N-6 C GLS	N-6 C GLS	174	73.7	O+VE	-----	NORMAL	ML LE	NORMAL
OM PRAKASH S/O SURJA RAM	6/9	6/9	N-6	N-6	165	63	A+VE	NORMAL	-----	ML BE	MILD REST
O.N.PANDEY	6/6 C GLS	6/6 C GLS	N-6 C GLS	N-6 C GLS	168	78.3	A+VE	NORMAL	-----	NORMAL	MILD REST
P.K.SINGH	6/6 C GLS	6/6 C GLS	N-6 C GLS	N-6 C GLS	175	79	B+VE	NORMAL	-----	ML BE	NORMAL
P.K.TRIPATHI	6/9	6/6	N-8 C GLS	N-8 C GLS	170	65	B+VE	NORMAL	-----	ML BE	NORMAL
POONAM CHAND	6/6 C GLS	6/6 C GLS	N-6 C GLS	N-6 C GLS	164	55	B+VE	NORMAL	-----	ML BE	MILD REST
POKAR RAM	6/6 C GLS	6/6 C GLS	N-6 C GLS	N-6 C GLS	162	74	O+VE	NORMAL	-----	ML BE	NORMAL
PRAVIN KUMAR SHARMA	6/9	6/9	N-6 C GLS	N-6 C GLS	179	79.9	B+VE	NORMAL	-----	ML BE	MILD REST
PAWAN KUMAR	6/6	6/6	N-6 C GLS	N-6 C GLS	172	86	O+VE	NORMAL	-----	NORMAL	NORMAL
PRAKASH GUJAR	6/6	6/6	N-6	N-6	173	64.4	O+VE	-----	NORMAL	NORMAL	NORMAL
PUSHPENDRA SINGH CHOUHAN	6/6	6/6	N-6	N-6	170	88	O+VE	-----	NORMAL	NORMAL	NORMAL
PIYUSH SONI	6/6 C GLS	6/6 C GLS	N-6 C GLS	N-6 C GLS	180	86.8	O-VE	-----	NORMAL	NORMAL	NORMAL
PRAHLAD SHARMA	6/6 C GLS	6/6 C GLS	N-6 C GLS	N-6 C GLS	179	73.6	B+VE	NORMAL	-----	NORMAL	NORMAL
PRAVEEN SINGH	6/6 C GLS	6/6 C GLS	N-6 C GLS	N-6 C GLS	159	67.5	A-VE	-----	NORMAL	NORMAL	NORMAL
PEEYUSH SHARMA	6/6 C GLS	6/6 C GLS	N-6 C GLS	N-6 C GLS	163	77	O+VE	-----	NORMAL	NORMAL	NORMAL
PRADEEP GOSWAMI	6/6 C GLS	6/9 C GLS	N-6 C GLS	N-6 C GLS	169.5	66.6	B+VE	-----	NORMAL	ML BE	NORMAL
PURUSHOTTAM SHUKLA	6/6	6/6	N-6	N-6	181	100	B+VE	-----	NORMAL	NORMAL	NORMAL
PREM SINGH SHEKHAWAT	6/6 C GLS	6/6 C GLS	N-6 C GLS	N-6 C GLS	166	71.5	A+VE	NORMAL	-----	NORMAL	NORMAL
PRATHVI RAJ PUROHIT	6/6 C GLS	6/6 C GLS	N-6 C GLS	N-6 C GLS	173	59	A+VE	-----	NORMAL	NORMAL	NORMAL
PRITI SURESH PILLAY	6/6 C GLS	6/6 C GLS	N-6 C GLS	N-6 C GLS	154	84.5	O+VE	NORMAL	-----	NORMAL	NORMAL
R.K.SAXENA	6/9	6/6	N-8 C GLS	N-8 C GLS	168	95	O+VE	NORMAL	-----	ML LE	MILD REST
R.N.JHA	6/9 C GLS	6/9 C GLS	N-8 C GLS	N-8 C GLS	160	66	B+VE	NORMAL	-----	ML LE	MILD REST
RAJENDRA CHAUDHARY	6/6 C GLS	6/6 C GLS	N-6 C GLS	N-6 C GLS	174	75	O+VE	NORMAL	-----	ML LE	NORMAL
RAM GOVIND	6/9 C GLS	6/9 C GLS	N-6 C GLS	N-6 C GLS	172	58	B+VE	NORMAL	-----	NORMAL	NORMAL
RAM KARAN SHARMA	6/6 C GLS	6/6 C GLS	N-6	N-6	177	92	B+VE	NORMAL	-----	ML BE	NOMAL
RAM NIWAS PRAJAPATI	6/6	6/6	N-6 C GLS	N-6 C GLS	168	75.5	AB+VE	NORMAL	-----	MLBE	MILD REST
RAM PRAKASH	6/9 C GLS	6/9 C GLS	N-6 C GLS	N-6 C GLS	170	76	A+VE	NORMAL	-----	ML LE	NORMAL
RAM PRASHAD	6/6 C GLS	6/6 C GLS	N-8 C GLS	N-8 C GLS	165	69.4	O-VE	NORMAL	-----	ML BE	MILD REST
RAM NIWAS	6/6	6/6	N-8	N-8	165	83.5	O+VE	NORMAL	-----	NORMAL	NORMAL
RAM DEV VYAS	6/6	6/6	N-8 C GLS	N-8 C GLS	166	67	B+VE	NORMAL	-----	ML BE	NORMAL
RAM NIWAS	6/6	6/6	N-8	N-8	172	83	B+VE	NORMAL	-----	ML BE	MILD REST.
RAM PARSAD	6/9 C GLS	6/9 C GLS	N-6 C GLS	N-6 C GLS	167	64.5	B+VE	NORMAL	-----	ML LE	NORMAL
RAMCHANDRA	6/6	6/6	N-6 C GLS	N-6 C GLS	170	63	B+VE	NORMAL	-----	ML LE	MILD REST
RAJESH MAURYA	6/6 C GLS	6/6 C GLS	N-6 C GLS	N-6 C GLS	170	57.9	O+VE	NORMAL	-----	NORMAL	NORMAL
RAM LAL	6/6 C GLS	6/6 C GLS	N-6 C GLS	N-6 C GLS	169	68	O+VE	NORMAL	-----	NORMAL	NORMAL
RAJESH MATHUR	6/6 C GLS	6/6 C GLS	N-6 C GLS	N-6 C GLS	158	62	AB+VE	NORMAL	-----	NORMAL	NORMAL
RAGHUNANDAN PRAKASH NAGAR	6/6 C GLS	6/6 C GLS	N-6 C GLS	N-6 C GLS	173	63	O+VE	-----	NORMAL	ML LE	NORMAL
RAHUL JAIN	6/6	6/6	N-6	N-6	185	92	B+VE	NORMAL	-----	NORMAL	NORMAL

RAM NIWAS SANGWA	6/6 C GLS	6/6 C GLS	N-6 C GLS	N-6 C GLS	177	80	B+VE	NORMAL	-----		NORMAL	NORMAL
RAM NIWAS JALWANIA	6/6 C GLS	6/6 C GLS	N-6 C GLS	N-6 C GLS	176	79	B+VE	NORMAL	-----		ML BE	NORMAL
RAM CHANDRA KARWASRA	6/6	6/6	N-6 C GLS	N-6 C GLS	177	89	O+VE	NORMAL	-----		NORMAL	NORMAL
RAM SINGH	6/6 C GLS	6/6 C GLS	N-6 C GLS	N-6 C GLS	176	71	O+VE	NORMAL	-----		ML BE	NORMAL
RAHUL SAIN	6/6	6/6	N-6	N-6	179.5	91	A+VE	-----	NORMAL		NORMAL	NORMAL
RADHEY SHYAM	6/6	6/6	N-8	N-8	162.5	69	B-VE	-----	NORMAL		NORMAL	NORMAL
RAHUL GUPTA	6/6	6/6	N-6	N-6	168	65	B+VE	-----	NORMAL		NORMAL	NORMAL
ROHIT KUMAR SHARMA	6/6 C GLS	6/6 C GLS	N-6 C GLS	N-6 C GLS	164	71	B+VE	-----	NORMAL		NORMAL	NORMAL
RAKESH KUMAR MADAN	6/6 C GLS	6/9 C GLS	N-6 C GLS	N-8 C GLS	182	87	O+VE	-----	NORMAL		NORMAL	NORMAL
RAHUL BHAMBHI	6/6	6/6	N-6	N-6	167	51	O+VE	-----	NORMAL		NORMAL	NORMAL
RUPESH BAVISKAR	6/9	6/9	N-6	N-6	181	65.9	A+VE	-----	NORMAL		ML LE	NORMAL
RAHUL YADAV	6/6	6/6	N-6	N-6	173	66	O+VE	-----	NORMAL		NORMAL	NORMAL
RAHUL	6/9 C GLS	6/6 C GLS	N-8 C GLS	N-6 C GLS	173	82	AB+VE	-----	NORMAL		NORMAL	NORMAL
RADHEY SHYAM VYAS	6/6 C GLS	6/6 C GLS	N-6 C GLS	N-6 C GLS	171	64	O+VE	-----	NORMAL		NORMAL	NORMAL
RAJESH KUMAR SINGH	6/6	6/6	N-6	N-6	167	79.8	B+VE	NORMAL	-----		NORMAL	NORAML
S.C.SHARMA	6/6	6/6	N-6 C GLS	N-6 C GLS	172	84.5	B-VE	NORMAL	-----		ML LE	NORMAL
S.K.JHA	6/6 C GLS	6/6 C GLS	N-6 C GLS	N-6 C GLS	177	97	B+VE	NORMAL	-----		NORMAL	NORMAL
S.N.PANDEY	6/6 C GLS	6/6 C GLS	N-6 C GLS	N-6 C GLS	179	84	B+VE	NORMAL	-----		ML BE	NORMAL
SATISH KUMAR	6/6	6/9	N-6 C GLS	N-6 C GLS	173	69.8	B+VE	NORMAL	-----		ML BE	NORMAL
SUBHASH CHAND	6/6 C GLS	6/6 C GLS	N-6 C GLS	N-6 C GLS	163	61	O+VE	NORMAL	-----		ML BE	NORMAL
SAHDEV SINGH	6/9 C GLS	6/6 C GLS	N-6	N-6	161	64	A+VE	NORMAL	-----		ML BE	NORMAL
SARWAN RAM	6/6 C GLS	6/6 C GLS	N-6 C GLS	N-6 C GLS	170	64.5	B+VE	NORMAL	-----		ML BE	NORMAL
SAYAL RAM	6/6 C GLS	6/6 C GLS	N-6 C GLS	N-6 C GLS	177	81.5	B+VE	NORMAL	-----		ML BE	MILD REST
SATYENDRA KUMAR PANDEY	6/6 C GLS	6/6 C GLS	N-6 C GLS	N-6 C GLS	173	75	O+VE	NORMAL	-----		ML LE	NORMAL
SRI RAM	6/6	6/6	N-6 C GLS	N-6 C GLS	167	73	A+VE	NORMAL	-----		NORMAL	NORMAL
SHYAM LAL SUTHAR	6/6 C GLS	6/6 C GLS	N-6 C GLS	N-6 C GLS	176	98	A+VE	NORMAL	-----		ML BE	NORMAL
SURESH KUMAR CHAUDHARY	6/6 C GLS	6/6 C GLS	N-6 C GLS	N-6 C GLS	175	92	O+VE	NORMAL	-----		ML LE	NORMAL
SURENDER SINGH RATHORE	6/6 C GLS	6/6 C GLS	N-6 C GLS	N-6 C GLS	163.5	61	A+VE	-----	NORMAL		NORMAL	NORMAL
SATPAL SINGH BRAR	6/6 C GLS	6/6 C GLS	N-8	N-8	178	86.5	O+VE	NORMAL	-----		ML BE	NORMAL
SHAIKENDRA KUMAR PUROHIT	6/6 C GLS	6/6 C GLS	N-6 C GLS	N-6 C GLS	163	67.7	O+VE	-----	NORMAL		NORMAL	NORMAL
SHELENDRA TODWAL	6/6	6/6	N-6	N-6	169	71.8	B+VE	NORMAL	-----		ML LE	NORMAL
SAFI MOHD.	6/6	6/6	N-6 C GLS	N-6 C GLS	169	63	B+VE	NORMAL	-----		ML BE	NORMAL
SANJAY KASERA	6/6	6/6	N-6	N-6	178	74.9	B+VE	-----	NORMAL		NORMAL	NORMAL
SHYAM SUNDER	6/9	6/9	N-8	N-8	166	67	O-VE	NORMAL	-----		ML BE	MILD REST
SAHI RAM	6/9	6/9	N-6	N-6	172	83	A-VE	NORMAL	-----		ML BE	NORMAL
SUGNA RAM	6/9 C GLS	6/9 C GLS	N-6 C GLS	N-6 C GLS	179	79	O-VE	NORMAL	-----		NORMAL	NORMAL
SHYAM SINGH	6/6 C GLS	6/6 C GLS	N-6 C GLS	N-6 C GLS	173	75	O+VE	NORMAL	-----		ML BE	NORMAL
SHISHPAL CHOUDHARY	6/6	6/6	N-6	N-6	169	73.5	A+VE	-----	NORMAL		NORMAL	NORMAL
SHRI RAM SHARMA	6/6	6/6	N-8	N-8	176	79	A+VE	NORMAL	-----		ML LE	NORMAL
SUMIT ARORA	6/6 C GLS	6/6 C GLS	N-6 C GLS	N-6 C GLS	167	78.5	B+VE	-----	NORMAL		NORMAL	NORMAL
SURYAPRAKASH CHOUDHARY	6/6	6/6	N-6	N-6	182	79	O+VE	-----	NORMAL		ML LE	NORMAL
SHAFIK ALI	6/6 C GLS	6/6 C GLS	N-6 C GLS	N-6 C GLS	166	77.5	B+VE	-----	NORMAL		NORMAL	NORMAL
SAROJ KUMAR SINGH	6/6 C GLS	6/6 C GLS	N-6 C GLS	N-6 C GLS	164.5	68.7	A+VE	-----	NORMAL		NORMAL	NORMAL
SATYANDRA SINGH SONAGARA	6/6	6/6	N-6	N-6	184	72	B-VE	-----	NORMAL		NORMAL	NORMAL
SUSHIL KUMAR TAK	6/6	6/6	N-6	N-6	171	72	A+VE	-----	NORMAL		NORMAL	NORMAL
SHIVAM PAREEK	6/6 C GLS	6/6 C GLS	N-6 C GLS	N-6 C GLS	168	54.5	B+VE	-----	NORMAL		NORMAL	NORMAL
SATYENDRA KUMAR MALAV	6/6	6/6	N-6	N-6	172	65	B+VE	-----	NORMAL		ML LE	NORMAL
SACHIN GUPTA	6/6 C GLS	6/6 C GLS	N-6 C GLS	N-6 C GLS	176	77	O+VE	-----	NORMAL		NORMAL	NORMAL
SURESH CHANDRA MITTAL	6/6 C GLS	6/6 C GLS	N-6 C GLS	N-6 C GLS	185	81	O+VE	NORMAL	-----		NORMAL	MILD REST
SARDARA RAM CHOUDHARY	6/6	6/6	N-6	N-6	174	89	B+VE	NORMAL	-----		NORMAL	NORMAL
SHALINI SABU	6/6	6/6	N-6	N-6	-----	-----	O+VE	NORMAL	-----		NORMAL	NORMAL
SHAKTI SINGH SARANGDEVOT	6/6	6/6	N-6	N-6	163.5	70	AB+VE	-----	NORMAL		NORMAL	NORMAL
SURESH KUMAR	6/6	6/6	N-6	N-8	179	66.5	A+VE	-----	NORMAL		NORMAL	NORAML
SUNIL SHARMA	6/6 C GLS	6/6 C GLS	N-6 C GLS	N-6 C GLS	175.5	68.7	A+VE	NORMAL	-----		NORMAL	NORMAL
TEJ PAL SINGH	6/9 C GLS	6/6 C GLS	N-6 C GLS	N-6 C GLS	180	78	B+VE	NORMAL	-----		ML RE	MILD REST
VEER PRATAP SINGH	6/9 C GLS	6/9 C GLS	N-6	N-6	178	88.8	AB+VE	NORMAL	-----		ML BE	NORMAL
VIKRAM SINGH	6/6 C GLS	6/6 C GLS	N-8 C GLS	N-8C GLS	182	101	B+VE	NORMAL	-----		ML LE	NORMAL
VIRENDRA KUMAR SHARMA	6/6 C GLS	6/6 C GLS	N-8 C GLS	N-8 C GLS	170	75	A-VE	NORMAL	-----		ML BE	NORMAL
VIJENDRA SINGH	NIL	6/6	NIL	N-8	164	65	A+VE	NORMAL	-----		ML LE	NORMAL
VIKAS KUMAR	6/6	6/6	N-6	N-6	175	70	O+VE	-----	NORMAL		ML LE	NORMAL
VIJAY KHANDELWAL	6/6 C GLS	6/6 C GLS	N-6 C GLS	N-6 C GLS	172.5	78.9	B+VE	-----	NORMAL		NORMAL	NORMAL
VIRENDRA SINGH RATHORE	6/6 C GLS	6/6 C GLS	N-6 C GLS	N-6 C GLS	174	68.7	A+VE	NORMAL	-----		NORMAL	NORMAL
VINAYAK SONI	6/6 C GLS	6/6 C GLS	N-6 C GLS	N-6 C GLS	179	84.8	B+VE	-----	NORMAL		NORMAL	NORMAL
VIJAY SONI	6/6	6/6	N-6	N-6	162	64	B+VE	-----	NORMAL		NORMAL	MILD REST
VIPIN KUMAR SINGH	6/6 C GLS	6/6 C GLS	N-6 C GLS	N-6 C GLS	176.5	86	B+VE	-----	NORMAL		NORMAL	NORMAL
VINOD KUMAR GOUR	6/6	6/6	N-6	N-6	175	77.5	B+VE	-----	NORMAL		NORMAL	NORMAL
VINAY KUMAR JAIN	6/6	6/9	N-8	N-8	182	86.5	B+VE	NORMAL	-----		NORMAL	NORMAL
VIRENDRA KUMAWAT	6/6 C GLS	6/6 C GLS	N-6 C GLS	N-6 C GLS	172	73	B+VE	-----	NORAML		ML LE	NORMAL
VIPUL KUMAR OJHA	6/6	6/6	N-6	N-6	169	54.5	A+VE	-----	NORMAL		NORMAL	NORMAL
YOGENDRA VYAS	6/6 C GLS	6/6 C GLS	N-6 C GLS	N-6 C GLS	157	97	B+VE	-----	NORMAL		NORMAL	NORMAL
YOGESH NAGAR	6/6	6/6	N-6	N-6	172	81.5	B+VE	-----	NORMAL		NORMAL	NORMAL