



JK Cement LTD.

Phone : +91-1477-220098, 220087
Fax : +91-1477-220027, 220049
E-mail : jkc.nbh@jkcement.com
Web : www.jkcement.com

J.K. Cement Works
Kailash Nagar - 312617, Nimbahera
Distt. Chittorgarh (Raj.) INDIA

CIN : L17229UP1994PLC017199

ISO 9001:2015 | ISO 14001:2015 | ISO 45001:2018 | ISO 50001:2011 CERTIFIED COMPANY

NBH/PC-14/C12/

Regd.AD.

Date: 26.11.2020

To,
The Director,
Indira Paryavaran Bhavan,
JOR Bagh Road,
Near JOR bagh Metro station
New Delhi 110003

Sub: Environmental Clearance Compliance report of Maliakhera Limestone Mine.

Ref.: EC letter no. - J-11015/429/2008-IA.II (M) dated. 06th August 2010 & amended dated 21.02.2018 and 15.05.2018.

Dear Sir,

Kindly refer to the above subject matter and refer EC letter no., please find attached herewith compliance of EC for the period of **April'2020 to September'2020**.

As per MoEF & CC notification no. S.O. 5845 (E) 26.11.2018 the soft copy of same has been sent through email to rocz.lko-mef@nic.in, moef@nic.in, m_env@rediffmail.com, ccb.cpcb@nic.in, member-secretary@rpcb.nic.in, cpcb.bhopal@gmail.com monitoring-ec@nic.in.

We hope that the compliance is in order. Thanking you.

Yours Faithfully
For J.K. Cement Works, Nimbahera

Anil Kumar Jain
Sr. General Manager- Environment

Enclosed: as above

Copy to:

1. The Director, Ministry of Environment, Forests & Climate Change, Regional office (Central Region), Kendriya Bhawan, 5th Floor, Sector 'H', Aliganj, lucknow-226020 (U.P.)
2. The Chairman, Central Pollution Control Board, Parivesh Bhawan, CBD-CUM office complex, East Arjun Nagar, Maharaja Surajmal Marg, Vishwas Nagar Extension, Viswas nagar Shahdara- Behind Karkarduma high court New Delhi-11032
3. Member Secretary, Rajasthan State Pollution Control Board, 4, Institutional Area, Jhalana Doongri, Jaipur - 302004 (RAJASTHAN)

Corporate & Registered Office : Kamla Tower, Kanpur-208001, (U. P.) INDIA
Phone : +91-512-2371478 to 81 Fax : 2399854 E-mail : ho.grey@jkcement.com

J. K. Cement Works, Nimbahera
J. K. Cement Works Mangrol
J. K. Cement Works, Gotan
J. K. Cement Works, Jharli

J. K. Power, Bamania
J. K. Cement Works, Muddapur
J. K. White Cement Works, Gotan
J. K. White, Katni



Certification for Environmental Clearance Compliances

PROPONENT	J.K. CEMENT WORKS, NIMBAHERA (RAJ.)	Period from April' 2020 to September' 2020
PROJECT	Expansion of Maliakhera Lime Stone Mine- Limestone (ML No. 04/2003, ML AREA 315.409 HA.) 2.2 MMTPA to 3.2MMTPA, Tehsil- Nimbahera, District- Chittorgarh (Rajasthan).	
Environment Clearance issued from the MOEF&CC, New Delhi vide Letter No. J-11015/429/2008-IA.II (M) dated 06.08.2010		

S. No.	Condition	Status
	Specific Conditions	
(i)	The project proponent shall obtain Consent to Establish and Consent to Operate from the Rajasthan State Pollution Control Board and effectively implement all the conditions stipulated therein.	<p>Complied with.</p> <p>Consent to Establish has been obtained under Air & Water Act for the expansion in production capacity of 3.2 MMTPA vide letter no. F(Mines)/Chittorgarh(Nimbahera)/516(1)/2010-2011/6703-6707 dated 27/01/2011 enclosed as Annexure-I.</p> <p>Renewal of Consent to Operate has been obtained under Air & Water Act for production capacity of 3.2 MMTPA Limestone vide letter no. F(Mines)/Chittorgarh (Nimbahera)/1869(1)/2017-2018/2131 - 2135 dated. 20.06.2017 valid till 31/05/2022. Copy enclosed as Annexure -II.</p>
(ii)	Environmental clearance is granted subject to final outcome of Hon'ble Supreme Court of India in Contempt Petition (C) No.412/2004 in IA No. 833 in Writ Petition (C) No. 202 of 1995, as may be applicable to this project.	Will be Complied
(iii)	The environmental clearance is subject to approval of the State Land use Department, Government of Rajasthan for diversion of agricultural land for non-agricultural use.	<p>Complying with.</p> <p>The lease was granted on 25.07.1984 in the favour of J.K. Cement Works. Mining lease was initially executed on 13.12.1984 and it was renewed (First renewal) from 13.12.2004. Private land is used only after diversion for non-agriculture use from state revenue department. Copy of Land acquired under section 89 of Land Revenue Rules 1956 for mining purpose is enclosed as Annexure-III</p>
(iv)	Necessary prior permission from the Competent Authority as may be applicable for use of grazing land for mining purpose shall be obtained.	<p>Complying with.</p> <p>The mining lease was executed on 13.12.1984. At the time of renewal of Mine lease, the Department of Mines and Geology corrected the error of Mining lease area by reducing from 320 Ha. to 315.409 Ha. through digital demarcation having 77 Ha. grazing land. The orders of Hon'ble Supreme Court 2006, is not applicable as the lease was allocated prior to 2006.</p> <p>Out of 315.409 Ha ML area, the total land acquired till date is 258.96 Ha. including 75.81 Ha charnot land. The balance Charnot land is 1.19 Ha to be acquired.</p> <p>Permission for working in Grazing land has been granted by District Authorities vide District Collectors letter No. Rajasva/Khanan/NOC/12-12(41)03/1799 dated 12.10.2006, Rajasva/Khanan/NOC/12-12(40)03/1800 dated 12.10.2006 and vide letter no. Prakaran No./Re.Vi./4/88 dated 10.05.1989 enclosed as Annexure-IV.</p>

(v)	The project proponent shall develop fodder plots in the non-mineralized area in lieu of use of grazing land.	<p>The mining lease was executed on 13.12.1984.</p> <p>Land use pattern at the CP stage is given as below: -</p> <table border="1"> <thead> <tr> <th>SN</th><th>Description</th><th>Area, ha</th></tr> </thead> <tbody> <tr> <td>1</td><td>Pit Area</td><td>215.902 (water body)</td></tr> <tr> <td>2</td><td>Subgrade mineral Stack</td><td>17.822</td></tr> <tr> <td>3</td><td>Infrastructure (Office, crusher & workshop etc.)</td><td>12.87 Re-grassing for growth of fodder/ flora/ fauna in compliance of MOEF&CC OM dated 16th January 2020.</td></tr> <tr> <td>4</td><td>Embankment</td><td>9.68 (Plantation)</td></tr> <tr> <td>5</td><td>Plantation (within lease)</td><td>59.135</td></tr> <tr> <td>6</td><td>Others</td><td>0.0</td></tr> <tr> <td></td><td>Total</td><td>315.409</td></tr> </tbody> </table>	SN	Description	Area, ha	1	Pit Area	215.902 (water body)	2	Subgrade mineral Stack	17.822	3	Infrastructure (Office, crusher & workshop etc.)	12.87 Re-grassing for growth of fodder/ flora/ fauna in compliance of MOEF&CC OM dated 16 th January 2020.	4	Embankment	9.68 (Plantation)	5	Plantation (within lease)	59.135	6	Others	0.0		Total	315.409
SN	Description	Area, ha																								
1	Pit Area	215.902 (water body)																								
2	Subgrade mineral Stack	17.822																								
3	Infrastructure (Office, crusher & workshop etc.)	12.87 Re-grassing for growth of fodder/ flora/ fauna in compliance of MOEF&CC OM dated 16 th January 2020.																								
4	Embankment	9.68 (Plantation)																								
5	Plantation (within lease)	59.135																								
6	Others	0.0																								
	Total	315.409																								
(vi)	The mining operations shall be restricted to above ground water table and it should not intersect the groundwater table. In case of working below the ground water table, prior approval of the Ministry of Environment and Forests and the Central Ground Water Authority shall be obtained, for which a detailed hydro-geological study shall be carried out.	<p>Complying with.</p> <p>Highest Elevation is 443 MSL and Lowest Elevation is 432 MSL. General ground level is 437 MSL. The ultimate pit depth will be 383 MSL (54m bgl from the General Ground Level).</p> <p>Present working depth is 398.5 MSL (38.5m bgl) from general ground level. Present ground water level is 393.66 MSL (43.34m bgl) in the winter season/post monsoon and in Summer/pre monsoon is 382 MSL (55m bgl.). Hence presently mining is not intersecting the ground water table.</p> <p>For intersecting the ground water table and dewatering, CGWA NOC has been obtained vide letter no. 21-4(286)/WR/CGWA/2008-1676 dated 28.10.2015 and corrigendum dated 17.05.2016. Renewal of NOC has been applied dated 16.10.2017 and application has been recommended and forwarded to The Member Secretary CGWA, New Delhi by RD, CGWB Jaipur.</p> <p>Copy is enclosed as Annexure –V.</p>																								
(vii)	The Project Proponent shall ensure that no natural watercourse and/or water resources are obstructed due to any mining operation. Adequate measures shall be taken for protection of the seasonal nallah during the course of mining operation.	<p>Complying with.</p> <p>No natural water course/ water resources are obstructed due to any mining operation.</p>																								
(viii)	The top soil shall temporarily be stored at earmarked site(s) only and it should not be kept unutilized for long. The topsoil shall be used for land reclamation and plantation.	<p>Complying with.</p> <p>The Top soil generated during mining operation is being stacked at designated places and used for plantation.</p>																								
(ix)	The waste generated during the mining operation shall be stacked at the earmarked site and reclaimed by the plantation. Monitoring and management of rehabilitated areas should continue until the vegetation becomes self-sustaining. Compliance status should be submitted to the Ministry of Environment & Forests and its Regional Office, Lucknow on six monthly basis.	<p>Complying with.</p> <p>There is no overburden. The quantity of subgrade mineral till 30th Sept' 2020 total was 1444490.981 MT is stacked within ML area at earmarked site occupying 6.71 ha area.</p> <p>The quantity of soil till 30th Sept' 2020 total was 273239.50 MT is stored within ML area at earmarked site and utilized for plantation.</p> <p>The photograph showing sub grade mineral stacked is enclosed as Annexure- VI.</p> <p>Compliance status is being submitted regularly last Ec compliance report is submitted on 30.05.2020. Copy enclosed as Annexure- VII</p>																								

(x)	<p>The void left unfilled in the entire excavated area of 208.76ha shall be converted into water body. The higher benches of excavated void/mining pit shall be terraced and plantation done to stabilize the slopes. The slope of higher benches shall be made gentler for easy accessibility by local people to use the water body. Peripheral fencing shall be carried out all along the excavated area.</p>	<p>Will be complied.</p> <p>At the conceptual stage, the entire excavated area of 215.902 ha will be converted into water reservoir. The higher benches of excavated void/mining pit will be terraced and plantation done to stabilize the slopes.</p> <p>The slope of higher benches will be made gentler for easy accessibility by local people to use the water body.</p> <p>Peripheral fencing will be carried out all along the excavated area during the lease period as and when required.</p>																															
(xi)	<p>Catch drains and siltation ponds of appropriate size shall be constructed for the working pit, temporary soil, mineral dumps and waste dump(s) to arrest flow of silt and sediment directly into the agricultural fields, the Murlia dam, seasonal nallah and other water bodies. The water so collected should be utilized for watering the mine area, roads, green belt development etc. The drains should be regularly desilted particularly after the monsoon and maintained properly.</p> <p>Garland drains, setting tanks and check dams of appropriate size, gradient and length shall be constructed both around the mine pit and waste dump(s) to prevent run off of water and flow of sediments directly into the agricultural fields, the Murlia dam, seasonal nallah and other water bodies and sump capacity should be designed keeping 50% safety margin over and above peak sudden rainfall (based on 50 years' data) and maximum discharge in the area adjoining the mine site. Sump capacity should also provide adequate retention period to allow proper setting of slit material. Sedimentation pits should be constructed at the corners of the garland drains and desilted at regular intervals.</p>	<p>Complied with.</p> <p>Rainwater collected in mint pit and transfer to non-working pit to sedimentation and then utilize for various purpose.</p> <p>To collect run off water from subgrade dump and soil stack garland drain and siltation pit has been constructed. Details are given below: -</p> <table border="1"><thead><tr><th>Catch drain / Garland drain</th><th>Dimensions</th></tr></thead><tbody><tr><td>West side of mine pit</td><td>Length -- 1446 m, Width -- 1.5 m Depth -- 1.0 m</td></tr><tr><td>Around Subgrade dump</td><td>Length -- 277 m Width -- 1.0 m Depth -- 1.0 m</td></tr></tbody></table> <p>Total rainfall in single day (considering 50 mm rainfall)</p> <p>1. Total rain water would be available= Subgrade dump (area) X rainfall (m)X Runoff coefficient (20%) 67100 M2 X 0.05 M X 0.20 = 671 M3 and considering 50% safety margin then total capacity of siltation pond should be 1342 m3.</p> <p>2. Soil stack (area) X rainfall (m)X Runoff coefficient (20%) 8590 X 0.05 M X 0.20 = 85.9 M3 and considering 50% safety margin then total capacity of siltation pond should be 171.8 m3.</p> <p>Total rain water collection capacity of siltation pit requires = 1342 + 171.8 = 1513.8 m3</p> <p>Constructed three siltation pit with dimension as given below: -</p> <table border="1"><thead><tr><th>Sr. No.</th><th>Length (M)</th><th>Width (M)</th><th>Depth (M)</th><th>Capacity M3)</th></tr></thead><tbody><tr><td>1</td><td>15</td><td>14</td><td>2.45</td><td>514.5</td></tr><tr><td>2.</td><td>20</td><td>17</td><td>2.2</td><td>748</td></tr><tr><td>3.</td><td>17.40</td><td>15.5</td><td>1.30</td><td>350.61</td></tr><tr><td colspan="4">Total</td><td>1613.11</td></tr></tbody></table> <p>The storm water is being collected to garland drain from the periphery of the pit area and the waste dump area routed to siltation pond. The collected water is being used for plantation and water sprinkling on haul road. Photographs of siltation pond & garland drain are enclosed as Annexure- VIII.</p>	Catch drain / Garland drain	Dimensions	West side of mine pit	Length -- 1446 m, Width -- 1.5 m Depth -- 1.0 m	Around Subgrade dump	Length -- 277 m Width -- 1.0 m Depth -- 1.0 m	Sr. No.	Length (M)	Width (M)	Depth (M)	Capacity M3)	1	15	14	2.45	514.5	2.	20	17	2.2	748	3.	17.40	15.5	1.30	350.61	Total				1613.11
Catch drain / Garland drain	Dimensions																																
West side of mine pit	Length -- 1446 m, Width -- 1.5 m Depth -- 1.0 m																																
Around Subgrade dump	Length -- 277 m Width -- 1.0 m Depth -- 1.0 m																																
Sr. No.	Length (M)	Width (M)	Depth (M)	Capacity M3)																													
1	15	14	2.45	514.5																													
2.	20	17	2.2	748																													
3.	17.40	15.5	1.30	350.61																													
Total				1613.11																													
(xii)	<p>Dimension of the retaining wall at the toe of the waste dumps and the waste benches within the mine to check run-off and siltation should be based on</p>	<p>Complied with.</p> <p>Siltation pond has been provided for the subgrade mineral storage. Top black cotton soil is generated and is used for</p>																															

	the rain fall data.	plantation.
(xiii)	<p>Plantation shall be raised in an area of 19.64ha including a 7.5m wide green belt in the safety zone around the mining lease, reclaimed area, around water body, around waste dumps along the roads etc. by planting the native species in consultation with the local DFO/Agriculture Department. The density of the trees should be around 1000 plants per ha. Greenbelt shall be developed all along the mine lease area in a phased manner and shall be completed within first five years.</p>	<p>Complying with.</p> <ul style="list-style-type: none"> ➤ Total ML Area is 315.409 ha ➤ Present used ML area 89.487 ha. ➤ Required plantation 33% of present used area 29.53 ha. ➤ Plantation has been done in an area of 25.03 ha (includes 20.38 ha within ML area and 4.65 ha outside the ML area) till 30.09.2020 and in 1.445 ha area of 7.5 m wide safety zone around the mining lease with 44029 numbers of plantation. ➤ Additional plantation is proposed in FY 2020-21 (From October 20-March 21) in 4.50 ha area and total target of 84.57 ha area will be planted at the CP stage (68.815 in ML and 15.755 ha outside ML). ➤ Total 7.5 m safety zone area is 6.128 ha, out of which 1.445 ha area has been planted and 1.81 ha will be completed by 31st March 2025 as per the availability of land at ML boundary. ➤ There is no reclaimed area and no waste dump within the mining lease suitable for plantation. Plantation will be carried out around the water reservoir once the mineral gets exhausted. ➤ Plantation density is 1759 numbers/ ha against the condition of 1000 saplings /ha. ➤ Geotag photographs & Plantation Map are enclosed <p>Annexure –IX.</p>

PLANTATION DONE AT MALIAKHERA LIMESTONE MINE WITHIN LEASE AREA



Year	Total no. of plants	General & ornamental plants		Fruit plants		Area covered in Ha.	Survival %
		Species	Nos.	Species	Nos.		
1990 – 91	30	Palash	10	Mango	20	1.23 (upto 31.03.2004)	56%
1991 – 92	45	Nilgiri	24	Mango	21		
1992 – 93	0	--	0	--	0		
1993 – 94	38	Neem, Shesham, Babool	12	Guava	26		
1994 – 95	0	--	0	--	0		
1995 – 96	50	Neem, Shesham,	50	--	0		
1996 – 97	103	Neem, Shesham, Karanj	78	Guava, Kikar	25		
1997 – 98	600	Neem, Shesham, Karanj	432	Mango, Guava	168		
1998 – 99	125	Neem, Shesham	30	Mango, Guava	95		
1999– 2000	605	Khejara, Babool, Khakra, Aduša, Besharmi, Ankh	605	--	0		
2000- 2001	207	Shesham, Neem, Karanj	157	Guava, Mango, nimbu, Chiku, Santra, Anar, Jamun, Sitafal, Anwala	50	0.22	
2001– 2002	180	Neem, Shesham, Boganvaia, Kaner, Amaltas	170	Guava, Mango, Shatoot, Lemon, Papaya	10		
2002– 2003	350	Neem, Karanj, Shesham	350	--	--		
2003– 2004	1141	Amaltas, Kachnar, Neem, Shesham, Karanj Decorative and flower plants (362 Nos.)	1041	Jamun, Guava	100		
2004– 2005	603	Boganvalia, vidya, Champa, Gudhal, Hazara, Red flowering jetropa	523	Jamun, Lemon, Mango	80	0.213	
2005– 2006	897	Shesham, Karanj, Neem, Boganvalia, Jetropa, Bottle bush, Ashoka, Arjun, Alifa, Gudhal	807	Jamun, Sitafal, Anwala	90		

2006– 2007	663	Neem, Shesham, Plutoform, Kalacharas, Amaltas, Karanj, Boganvalia, Ashoka, Durenta, Archenia, Gudhal	438	Sitafal, Jamun	225	0.287	
2007– 2008	931	Sheesham, Kaner, Neem, Ratanjot, Kachnar, Karanj, Plutoform	831	Shahtoot	100	0.5	
2008– 2009	1605	Karanj, Neem, Kaner, Amaltas, Kachnar, Plutoforma, Sheesham, Ashapal, Bans, Kesia, Arjun	1345	Anwala, Jamun, Sitaphal, Mango	260	0.54	
2009-2010	2068	Neem,Astrolonia, Bouganvalia,Gudhal, Kaner,Amaltas, Harsingar, Pipal, Banyan Tree,	1966	Kathal, Guava, Jamun,	102	1.58	
2010-2011	2139	Neem, Astrlonia, Bouganvalia, Gudal, Kaner,Kesiya, Karanj, Amaltas, Shisham, Gilmochar	1944	Grafted Ber, Gunda, Jamun, Keekar	195	1.22	
2011-2012	2171	Neem,Gulmochar,Kachnar, Kaner,Amaltash,Astrolonia	2171	NIL	NIL	1.78	
2012– 2013	2147	Neem, Shesham, Karanj, Gulmochar, Kaner, Palm, Kachnar, Bouganvalia	2135	Anwala,	12	0.50	
2013– 2014	1976	Neem, Bouganvalia, Kaner, Karanj, Kachnar, Bottle bush, Amaltas	1684	Lemon, Anwala, Jamun, Mango, Guava, Anar, Sitafal	292	1.50	
2014– 2015	2471	Neem, Kaner (yellow), Karanj, Ashok pendulum, Bouganvalia, Amaltas, Kachnar, Kaner (red), Red rubina, Poltafarm, Pipal, Shesham, Gudal,	2347	Mango, Guava, Lemon	124	0.77	60%
2015-16	1505	Neem, Kaner (yellow), Karanj, Bouganvalia, Amaltas, Kachnar, Kaner (red), Pipal, Shesham.	1380	Mango, Jamun	125	0.6	60%
2016 – 17	1655	Neem, Shesham, Kaner (red), Kaner (yellow), Karanj, Morpankhi and flowering plant	1475	Jamun, Anwala, Amrood, Nimbu	180	1.20	70%
2017 – 18	1325	Neem, Shesham, Kachnar, Kaner (yellow), Kaner (red), Bouganvalia, Ashoka, Cassia saimia, Karanj, and other ornamental plants	1200	Anwala, Guava, Nimbu, Jamun, Mango	125	1.50	75%
2018-19	1255	Neem, Shesham, Kachnar, Kaner (yellow), Kaner (red), Bouganvalia, Ashoka, and other ornamental plants	1135	Guava, Nimbu, Jamun, Mango	120	1.00	70 %
2019 – 20	1500	Neem, Shesham, Casia, Karanj, Amaltas,Kachnar, Kala Saras, Gulmochar, Ashok pendula, China rose, Kaner (Red), Kaner (Yellow), Bouganvalia	1400	Custard apple, Anwala	100	1.20	68%
2020 – 21 (Up to 30.09.2020)	4540	Cassia Siamia (Keshia), Karanj, Neem, Shesham, Kachnar, Amaltas, Pipal, Bargad, Kala Siris, Kaner Pink, Kaner Yellow, Bouganvalia	3940	Jamun, Lemon, Mango, Kikar, Ber (Grafted), Custard Apple (Sitafal)	600	4.54	85%
Total	32925 (Up to 30 th Sep.2020)		29680		3245	20.38	62.78%



PLANTATION DONE OUTSIDE MALIAKHERA LEASE AREA



Year	No. of Plants	General & ornamental plants		Fruit plants		Area covered in Ha.	Survival%
		Species	Nos.	Species	Nos.		
1990 - 91	38	Neem, Palash	28	Mango	10	4.65	54.59%
1991 - 92	58	Nilgiri, Shesham	46	Mango, Guava	12		
1992 - 93	197	Shesham, Karanj, Saru, Khejri	186	Guava	11		
1993 - 94	184	Neem, Shesham, Babool	174	Guava, Mango	10		
1994 - 95	150	Neem, Shesham, Karanj, Saru, Palash	125	Kikar, Mango	25		
1995 - 96	250	Neem, Shesham,	250	--	0		
1996 - 97	760	Neem, Shesham, Karanj	735	Guava, Kikar	25		
1997 - 98	313	Neem, Shesham	293	Mango, Guava	20		
1998 - 99	608	Neem, Shesham, Karanj	590	Mango, Guava	18		
1999 - 2000	948	Khejara, Babool, Khakra, Adusa, Besharmi, Ankh, Shesham, Karanj, Kaner, Neem, Hazara, Caster	948	Guava, Mango, Sitafal, Lemon, Anwala	0		
2000 - 01	810	Karanj, Kaner, Neem, Hazara, Shesham	709	Guava, Mango, Sitafal, Lemon, Anwala, Shetoot, Anar, Orange,	101		
2001 - 2002	750	Neem, Shesham, Boganvaia, Kaner, Amaltas	625	Guava, Mango, Lemon	125		
2002 - 2003	907	Neem, Shesham, Karanj, Kaner	693	Amwala, Shetoot, Jamun	214		
2003 - 2004	617	Sagwan, Amaltas, Kachnar, Neem, Shesham, Karanj	290	Mango, Lemon, Orange, Jamun	327		
2004 - 2005	857	Kaner, Neem, Karanj, Kachnar	648	Anwala, Mango, Lemon	209		
2005 - 2006	1043	Neem, Shesham, Karanj, Amaltas, Kalacharas, Gulmohar, Kachnar, Ashapal, Alifa, Bouganvalia, Gudhal, Kaner, Bottle bush, Jetropa, Arjun, Oshdiya plants	891	Jamun, Chiku, Anwala, Sitafal	152		
2006- 2007	1218	Neem, Shesham, Kachnar, Kalacharas, Amaltas, Karanj, Bouganvalia, Jetropa, Ashoka, Durenta, Chandni	943	Sitafal, Guava Anwala	275		56%
2007 - 2008	681	Sheesham, Kaner, Neem, Ratanjot, Kachnar, Karanj, Plutoform	598	Mango, Anwala, Guava	83		55%
2008 - 2009	295	Jetropa, Neem, Kaner, Ratanjot, Karanj	295	--	Nil		57%
2009 - 2010	228	Astrolonia, Neem,	228	--	Nil		56%
2010 -2011	35	Bouganvalia	35	--	Nil		58%
2011 -2012	NIL	NIL	NIL	NIL	NIL		--
2012 - 13	NIL	NIL	NIL	NIL	NIL		--
2013 - 14	137	Neem, Karanj	137	NIL	NIL		56%
2014 - 15	NIL	NIL	NIL	NIL	NIL	NIL	--

2015 – 16	NIL	NIL	NIL	NIL	NIL	NIL	--
2016 – 17	NIL	NIL	NIL	NIL	NIL	NIL	--
2017 – 18	NIL	NIL	NIL	NIL	NIL	NIL	--
2018-19	20	Neem, Shesahm	20	NIL	NIL	NIL	70%
2019 – 20	NIL	NIL	NIL	NIL	NIL	NIL	--
2020 – 21 (Up to 30.09.2020)	NIL	NIL	NIL	NIL	NIL	NIL	--
Total	11104 (Up to 30 th Sep..2020)		9487		1617	4.65	54.62%

(xiv)	Effective safeguard measures, such as regular water sprinkling shall be carried out in critical areas prone to air pollution and having high levels of particulate matter such as around crushing and screening plant, loading and unloading point and all transfer points. Extensive water sprinkling shall be carried out on haul roads. It should be ensured that the Ambient Air Quality parameters conform to the norms prescribed by the Central Pollution Control Board in this regard.	<p>Complying with.</p> <ul style="list-style-type: none">➤ Regular water sprinkling is being done on haul roads and water sprinkling system has been provided at the unloading of crusher to control the fugitive emission. Photographs enclosed as Annexure-X.➤ Rajasthan State Pollution Control Board has carried out Ambient air quality and Noise monitoring on 09.07.2020 and by M/s Mitra S.K. Pvt. Ltd., NABL accredited Laboratory on 18.09.2020 are enclosed as Annexure-XI. Monitoring data are given in below table which are well within the prescribed norms. <table border="1"><thead><tr><th>Date</th><th>AAQ monitoring Location</th><th>PM 10</th><th>PM2.5</th><th>SO2</th><th>NOx</th><th>CO</th></tr></thead><tbody><tr><td rowspan="6">18.09.2020 (By M/s Mitra S.K. Pvt. Ltd)</td><td>Near Mines Office</td><td>50</td><td>28</td><td>9.2</td><td>23.6</td><td>0.68</td></tr><tr><td>Near Ravana Office</td><td>55</td><td>32</td><td>10.4</td><td>24.7</td><td>0.72</td></tr><tr><td>Maliakhera Village</td><td>56</td><td>30</td><td>9.4</td><td>26.7</td><td>0.63</td></tr><tr><td>Pipliya Gadia Village</td><td>48</td><td>21</td><td>6.7</td><td>21.8</td><td>0.41</td></tr><tr><td>Karunda Village</td><td>65</td><td>41</td><td>12.1</td><td>26.3</td><td>0.16</td></tr><tr><td>CHarlia Gadia Village</td><td>49</td><td>33</td><td>21.2</td><td>23.2</td><td>0.38</td></tr></tbody></table> <div></div>	Date	AAQ monitoring Location	PM 10	PM2.5	SO2	NOx	CO	18.09.2020 (By M/s Mitra S.K. Pvt. Ltd)	Near Mines Office	50	28	9.2	23.6	0.68	Near Ravana Office	55	32	10.4	24.7	0.72	Maliakhera Village	56	30	9.4	26.7	0.63	Pipliya Gadia Village	48	21	6.7	21.8	0.41	Karunda Village	65	41	12.1	26.3	0.16	CHarlia Gadia Village	49	33	21.2	23.2	0.38
Date	AAQ monitoring Location	PM 10	PM2.5	SO2	NOx	CO																																								
18.09.2020 (By M/s Mitra S.K. Pvt. Ltd)	Near Mines Office	50	28	9.2	23.6	0.68																																								
	Near Ravana Office	55	32	10.4	24.7	0.72																																								
	Maliakhera Village	56	30	9.4	26.7	0.63																																								
	Pipliya Gadia Village	48	21	6.7	21.8	0.41																																								
	Karunda Village	65	41	12.1	26.3	0.16																																								
	CHarlia Gadia Village	49	33	21.2	23.2	0.38																																								
(xv)	The project authority should implement suitable conservation measures to augment ground water resources in the area in consultation with the Regional Director, Central Ground Water Board.	<p>Complying with.</p> <ul style="list-style-type: none">➤ Surface rain water is collected in the lower most benches to augment Ground water table.➤ Anicut has been constructed in the North side of the pit to augment water table.➤ Photographs showing Anicut & check dam in the lease																																												

		area is enclosed as Annexure -XII.																																																																																																																												
(xvi)	Regular monitoring of ground water level and quality shall be carried out in and around the mine lease by establishing a network of existing wells and installing new piezometers during the mining operation. The periodic monitoring [(at least four times in a year – pre-monsoon (April-May), monsoon (August), post-monsoon (November) and winter (January); once in each season)] shall be carried out in consultation with the State Ground Water Board/Central Ground Water Authority and the data thus collected may be sent regularly to the Ministry of Environment and Forests and its Regional Office, Lucknow, the Central Ground Water Authority and the Regional Director, Central Ground Water Board. If at any stage, it is observed that the groundwater table is getting depleted due to the mining activity; necessary corrective measures shall be carried out.	<p>Complying with.</p> <ul style="list-style-type: none">➤ Ground water monitoring report is enclosed as Annexure-XIII.➤ To augment the water resources, rain water harvesting is done and stored in lower most benches (Water reservoir)➤ The details of ground water level (m) during different seasons is given below: <table><tr><th>S. No</th><th>Location of Piezometer</th><th>Pre-monsoon (28.05.2020)</th><th>Monsoon (02.08.2020)</th><th>Post Monsoon (14.11.2019)</th><th>Winter (15.01.2020)</th></tr><tr><td>1.</td><td>North west of pit</td><td>36.12</td><td>3.18</td><td>5.66</td><td>3.95</td></tr><tr><td>2.</td><td>South west</td><td>43.16</td><td>17.10</td><td>16.40</td><td>14.80</td></tr><tr><td>3.</td><td>South east of lease</td><td>47.85</td><td>34.02</td><td>13.96</td><td>18.19</td></tr><tr><td>4.</td><td>North side near office</td><td>37.27</td><td>6.80</td><td>6.10</td><td>6.90</td></tr></table> <p>➤ Ground water monitoring report are as below</p> <table><tr><th rowspan="2">S. N o.</th><th rowspan="2">Parameter</th><th colspan="4">Results</th></tr><tr><th>Pre-Monsoon 29.05.2020</th><th>Monsoon 14.08.2020</th><th>Post-Monsoon 06.11.2019</th><th>Winter 10.01.2020</th></tr><tr><td>1</td><td>pH at 28 °C</td><td>7.28</td><td>7.61</td><td>7.27</td><td>7.3</td></tr><tr><td>2</td><td>Conductivity at 25° in umhos/cm</td><td>970</td><td>656</td><td>567</td><td>589</td></tr><tr><td>3</td><td>Colour in Hazen</td><td>Clear</td><td><1.0</td><td><1.0</td><td><1.0</td></tr><tr><td>4</td><td>Turbidity in N.T.U.</td><td>0.56</td><td><1.0</td><td><1.0</td><td><1.0</td></tr><tr><td>5</td><td>Total Dissolved Solid in mg/l</td><td>582</td><td>380</td><td>294</td><td>330</td></tr><tr><td>6</td><td>Total Suspended Solid in mg/l</td><td>40</td><td><2.5</td><td><2.5</td><td><2.5</td></tr><tr><td>7</td><td>Total Hardness as CaCO3 in mg/l</td><td>403</td><td>239</td><td>269</td><td>264</td></tr><tr><td>8</td><td>Calcium as Ca in mg/l</td><td>360</td><td>39</td><td>93</td><td>93</td></tr><tr><td>9</td><td>Magnesium as Mg in mg/l</td><td>48</td><td>34</td><td>8.8</td><td>7.7</td></tr><tr><td>10</td><td>Total alkalinity as CaCO3 in mg/l</td><td>254</td><td>208</td><td>263</td><td>213</td></tr><tr><td>11</td><td>Chloride as Cl in mg/l</td><td>98</td><td>48</td><td>22</td><td>37.1</td></tr><tr><td>12</td><td>Oil & Grease in mg/l</td><td>1.10</td><td><1.4</td><td><3.0</td><td><3.0</td></tr><tr><td>13</td><td>Fluoride as F in mg/l</td><td>0.47</td><td>0.36</td><td>0.44</td><td>0.47</td></tr><tr><td>14</td><td>Iron as Fe in mg/l</td><td><0.05</td><td>0.07</td><td><0.05</td><td><0.05</td></tr></table>	S. No	Location of Piezometer	Pre-monsoon (28.05.2020)	Monsoon (02.08.2020)	Post Monsoon (14.11.2019)	Winter (15.01.2020)	1.	North west of pit	36.12	3.18	5.66	3.95	2.	South west	43.16	17.10	16.40	14.80	3.	South east of lease	47.85	34.02	13.96	18.19	4.	North side near office	37.27	6.80	6.10	6.90	S. N o.	Parameter	Results				Pre-Monsoon 29.05.2020	Monsoon 14.08.2020	Post-Monsoon 06.11.2019	Winter 10.01.2020	1	pH at 28 °C	7.28	7.61	7.27	7.3	2	Conductivity at 25° in umhos/cm	970	656	567	589	3	Colour in Hazen	Clear	<1.0	<1.0	<1.0	4	Turbidity in N.T.U.	0.56	<1.0	<1.0	<1.0	5	Total Dissolved Solid in mg/l	582	380	294	330	6	Total Suspended Solid in mg/l	40	<2.5	<2.5	<2.5	7	Total Hardness as CaCO3 in mg/l	403	239	269	264	8	Calcium as Ca in mg/l	360	39	93	93	9	Magnesium as Mg in mg/l	48	34	8.8	7.7	10	Total alkalinity as CaCO3 in mg/l	254	208	263	213	11	Chloride as Cl in mg/l	98	48	22	37.1	12	Oil & Grease in mg/l	1.10	<1.4	<3.0	<3.0	13	Fluoride as F in mg/l	0.47	0.36	0.44	0.47	14	Iron as Fe in mg/l	<0.05	0.07	<0.05	<0.05
S. No	Location of Piezometer	Pre-monsoon (28.05.2020)	Monsoon (02.08.2020)	Post Monsoon (14.11.2019)	Winter (15.01.2020)																																																																																																																									
1.	North west of pit	36.12	3.18	5.66	3.95																																																																																																																									
2.	South west	43.16	17.10	16.40	14.80																																																																																																																									
3.	South east of lease	47.85	34.02	13.96	18.19																																																																																																																									
4.	North side near office	37.27	6.80	6.10	6.90																																																																																																																									
S. N o.	Parameter	Results																																																																																																																												
		Pre-Monsoon 29.05.2020	Monsoon 14.08.2020	Post-Monsoon 06.11.2019	Winter 10.01.2020																																																																																																																									
1	pH at 28 °C	7.28	7.61	7.27	7.3																																																																																																																									
2	Conductivity at 25° in umhos/cm	970	656	567	589																																																																																																																									
3	Colour in Hazen	Clear	<1.0	<1.0	<1.0																																																																																																																									
4	Turbidity in N.T.U.	0.56	<1.0	<1.0	<1.0																																																																																																																									
5	Total Dissolved Solid in mg/l	582	380	294	330																																																																																																																									
6	Total Suspended Solid in mg/l	40	<2.5	<2.5	<2.5																																																																																																																									
7	Total Hardness as CaCO3 in mg/l	403	239	269	264																																																																																																																									
8	Calcium as Ca in mg/l	360	39	93	93																																																																																																																									
9	Magnesium as Mg in mg/l	48	34	8.8	7.7																																																																																																																									
10	Total alkalinity as CaCO3 in mg/l	254	208	263	213																																																																																																																									
11	Chloride as Cl in mg/l	98	48	22	37.1																																																																																																																									
12	Oil & Grease in mg/l	1.10	<1.4	<3.0	<3.0																																																																																																																									
13	Fluoride as F in mg/l	0.47	0.36	0.44	0.47																																																																																																																									
14	Iron as Fe in mg/l	<0.05	0.07	<0.05	<0.05																																																																																																																									
(xvii)	Appropriate mitigative measures shall be taken to prevent pollution of the Murlia dam in consultation with the State Pollution Control Board.	Murlia dam lie at a distance of 1.52 Km in ENE direction from the Maliakhara Mining lease and therefore there is no adverse effect on it due to mining activity.																																																																																																																												
(xviii)	The project proponent shall obtain necessary prior permission of the competent authorities for drawl of requisite quantity of ground water required for the project.	<p>Complied with.</p> <p>NOC for drawl of groundwater from CGWA has been obtained vide letter no. 21-4(286)/WR/CGWA/2008-1676 dated. 28.10.2015 valid till October 2018 from CGWA, New Delhi. Renewal of CGWA NOC has been applied vide letter no. MGR-PC-23/2562 dated 16/10/2017 and has been recommended and forwarded to the CGWA Delhi by the RD CGWB Jaipur vide letter no. TS/21B(221)/CGWA/WR/2008-6073 dated 18/07/2018. enclosed as Annexure–XIV.</p>																																																																																																																												
(xix)	Suitable rainwater harvesting measures on long term basis shall be planned and implemented in	<p>Complying with.</p> <p>Rain water is harvested during rainy season in the bottom most bench. Photographs are enclosed as Annexure -XV.</p>																																																																																																																												

	consultation with the Regional Director, Central Ground Water Board.	
(xx)	Vehicular emissions shall be kept under control and regularly monitored. Measures shall be taken for maintenance of vehicles used in mining operations and in transportation of mineral. The mineral transportation shall be carried out through the covered trucks only and the vehicles carrying the mineral shall not be overloaded.	<p>Complying with.</p> <p>Off road higher capacity Dumpers (40 Tonner) has been engaged. The maintenance of Dumpers is being regularly done by OEM under the supervision of our Maintenance staff to maintain the condition under control.</p>
(xxi)	Controlled blasting shall be practiced. The mitigative measures for control of ground vibrations and to arrest fly rocks and boulders should be implemented.	<p>Complying with.</p> <p>Controlled blasting is being practiced by using NONEL system of initiation for keeping Charge per delay within the limits to control the Ground Vibration, fly rocks and air blast. Report is enclosed as Annexure–XVI.</p>
(xxii)	The project proponent shall take all mitigative measures during the mining operation to ensure that the buildings/structures in the nearby areas shall not be affected due to blasting.	<p>Complying with.</p> <p>No secondary blasting is being done during the mining operation. Oversized boulders are broken by use of Hydraulic Rock breaker.</p>
(xxiii)	Drills shall either be operated with dust extractors or equipped with water injection system.	<p>Complying with.</p> <p>Wet drilling is being practiced. Water injection system on DTH drill has been provided which suppresses dust at its source of generation. Photographs are enclosed as Annexure -XVII.</p> 
(xxiv)	Mineral handling area shall be provided with the adequate number of high efficiency dust extraction system. Loading and unloading areas including all the transfer points should also have efficient dust control arrangements. These should be properly maintained and operated.	<p>Complied with.</p> <p>A dry fog system is provided at crusher hopper to suppress the dust generated during unloading of material from the dumpers and belt curtains provided along all 3 sides of the hopper. Bag filters are installed at crusher and transfer points to control the dust levels & Regular water spraying is done by deploying water tanker the Mineral handling area. Photographs enclosed as Annexure - XVIII.</p>  

		 
(xxv)	Sewage treatment plant shall be installed for the colony. ETP shall also be provided for the workshop and waste water generated during the mining operation.	<p>There is no colony for Maliakhhera mines. However colony has been developed at Nimbahera plant which has Sewage Treatment Plant (Cap.500KLD). The photographs showing STP of Nimbahera colony is enclosed as Annexure-XIX.</p> <p>No waste water is generated during mining operation.</p>
(xxvi)	Pre-placement medical examination and periodical medical examination of the workers engaged in the project shall be carried out and records maintained. For the purpose, schedule of health examination of the workers should be drawn and followed accordingly.	<p>Complying with.</p> <p>Initial and periodical medical examination is being carried out. Copy is enclosed as Annexure -XX.</p>
(xxvii)	Digital processing of the entire lease area using remote sensing technique should be done regularly once in three years for monitoring land use pattern and report submitted to MOEF and its Regional Office located at Lucknow.	<p>Complying with.</p> <p>Digital processing report of the entire lease area has been submitted on 02.03.2020 vide letter no. NBH/PC-14/C12/5905. Copy enclosed as Annexure –XXI.</p>
(xxviii)	Provision shall be made for the housing of construction labour within the site with all necessary infrastructure and facilities such as fuel for cooking, mobile toilets, mobile STP, safe drinking water, medical health care, crèche etc. The housing may be in the form of temporary structures to be removed after the completion of the project.	<p>No construction labourers are engaged in Mine.</p>
(xxix)	The critical parameters such as RSPM (Particulate matter with size less than 10 micron i.e. PM ₁₀) and NO _x in the ambient air within the impact zone, peak particle velocity at 300m distance or within the nearest habitation, whichever is closer shall be monitored periodically. Further, quality of discharged water shall also be monitored [(TDS, DO, PH and Total Suspended Solids (TSS)]. The monitored data shall be uploaded on the website of the company as well as displayed on the display board at the project site at a suitable location near the main gate of the Company in public domain. The Circular No. J-20012/1/2006-IA.II(M) dated	<p>Complying with.</p> <p>These critical parameters are measured periodically and Rajasthan State Pollution Control Board has been carried out Ambient air quality and Noise monitoring on dated 09.07.2020 and latest Ambient air monitoring carried out by Mitra S.K. Pvt. Ltd. who is NABL approved Laboratory dated 18.09.2020 is enclosed as Annexure-XI.</p> <p>No waste water is generating during mining operation.</p> <p>Mines key parameter (monitored data) are being uploaded at company website on every quarter as per said notification, which can be seen at www.jkcement.com/environmental-compliance</p>

	27.05.2009 issued by Ministry of Environment and Forests, which is available on the website of the Ministry www.envfor.nic.in shall also be referred in this regard for its compliance.	
	(B)GENERAL CONDITIONS	
(i)	No change in mining technology and scope of working should be made without prior approval of the Ministry of Environment and Forests.	Noted. Mining is being done in accordance with Approved Review of Mining Plan.
(ii)	No change in the calendar plan including excavation, quantum of mineral limestone and waste should be made.	Noted. Mining is being done in accordance with Approved Review of Mining Plan.
(iii)	Conservation measures for protection of flora and fauna in the core and buffer zone should be drawn up in consultation with the local forest and wildlife department and effectively implemented.	Complying with. The Wildlife conservation plan has been prepared for six nos. of the following Schedule-I species found in the buffer area during the survey: - (a.) <i>Pavocristatus</i> (Indian Peafowl), (b.) <i>Pantherapadusfusca</i> (Indian Leopard), (c.) <i>Prionailurusrubiginosus</i> (Rusty-Spotted Cat), (d.) <i>Canis lupus pallipes</i> (Indian Wolf), (e.) <i>Varanusbengalensis</i> (Indian Monitor Lizard) & (f.) <i>Gyps indicus/Gyps bengalensis</i> (Indian Vulture) The DFO, Chittorgarh has approved and forwarded conservation plan to the Chief Conservator of Forest (Wildlife), Udaipur who has further approved and forwarded the same Wildlife Conservation Plan to the Additional Principal Conservator of Forest vide letter no. f 5(forest conservation/ Principal conservator of Forest/ 2020-21/ 5002 dated 24.09.2020 for final approval. Copy is enclosed as Annexure-XXII
(iv)	Four ambient air quality-monitoring stations should be established in the core zone as well as in the buffer zone for RSPM (Particulate matter with size less than 10 micron i.e., PM ₁₀) and NO _x monitoring. Location of the stations should be decided based on the meteorological data, topographical features and environmentally and ecologically sensitive targets and frequency of monitoring should be undertaken in consultation with the State Pollution Control Board.	Complying with. Periodical Monitoring at four stations in the core zone as well as in the buffer zone is already being done. Rajasthan State Pollution Control Board has been carried out Ambient air quality and Noise monitoring on dated 09.07.2020 and by M/s Mitra S.K. Pvt. Ltd. who is NABL accredited Laboratory dated 18.09.2020 is enclosed as Annexure-XI .
(v)	Data on ambient air quality RSPM (Particulate matter with size less than 10 micron i.e., PM ₁₀) & NO _x should be regularly submitted to the Ministry of Environment and Forests including its Regional Office located at Lucknow and the State Pollution Control Board/Central Pollution Control Board once in six months.	Complying with. Monitoring data is regularly submitted in prescribed offices. Latest monitoring report is enclosed as Annexure -XI .

(vi)	Fugitive dust emissions from all the sources should be controlled regularly. Water spraying arrangement on haul roads, loading and unloading and at transfer points should be provided and properly maintained.	Complying with. Fugitive dust emission is being controlled by regular water spraying arrangement. Photographs are enclosed as Annexure - X .												
(vii)	Measures should be taken for control of noise levels below 85 dBA in the work environment. Workers engaged in operations of HEMM, etc. should be provided with ear plugs / muffs.	Complying with. Regular maintenance (including cabin) of HEMM being done to keep noise level within the specified limits. Workers engaged in operation of HEMM etc. are provided with ear plugs. ▪ Latest noise monitoring has been carried out by Rajasthan State Pollution Control Board on 09.07.2020 and by Mitra S.K. Pvt. Ltd. which is NABL approved Laboratory dated 18.09.2020 result is enclosed as Annexure-XI . <table><tr><td>Date</td><td>Noise Monitoring</td><td>Day time Limit 75 dB(A)</td><td>Night time Limit 70 dB(A)</td></tr><tr><td>18.09.2020 (by M/s Mitra S.K. Pvt.Ltd.)</td><td>Near Mine Office</td><td>50.1</td><td>40.0</td></tr><tr><td></td><td>Near Ravana Office</td><td>58.2</td><td>48.6</td></tr></table>	Date	Noise Monitoring	Day time Limit 75 dB(A)	Night time Limit 70 dB(A)	18.09.2020 (by M/s Mitra S.K. Pvt.Ltd.)	Near Mine Office	50.1	40.0		Near Ravana Office	58.2	48.6
Date	Noise Monitoring	Day time Limit 75 dB(A)	Night time Limit 70 dB(A)											
18.09.2020 (by M/s Mitra S.K. Pvt.Ltd.)	Near Mine Office	50.1	40.0											
	Near Ravana Office	58.2	48.6											
(viii)	Industrial waste water (workshop and waste water from the mine) should be properly collected, treated so as to conform to the standards prescribed under GSR 422 (E) dated 19 th May, 1993 and 31 st December, 1993 or as amended from time to time. Oil and grease trap should be installed before discharge of workshop effluents.	Noted. No industrial waste water is generated in the Mine.												
(ix)	Personnel working in dusty areas should wear protective respiratory devices and they should also be provided with adequate training and information on safety and health aspects. Occupational health surveillance program of the workers should be undertaken periodically to observe any contractions due to exposure to dust and take corrective measures, if needed.	Complied. Persons engaged in drilling, dozing and loading have been provided dust mask. VT is being provided as required under MVT rules 1966. Regular periodic check-up of workers is being carried out. Enclosed as Annexure -XX .												
(x)	A separate environmental management cell with suitable qualified personnel should be set-up under the control of a Senior Executive, who will report directly to the Head of the Organization.	Complied. A separate environmental management cell with qualified personnel is already established & has sufficient monitoring equipment in environmental laboratory. The hierarchy structure of environmental cell is enclosed as Annexure-XXIII .												
(xi)	The funds earmarked for environmental protection measures should be kept in separate account and should not be diverted for other purpose. Year wise expenditure	Complying with. A separate fund is kept for environment protection measures and report is being sent regularly to the concerned authority. Environment budget kept for FY 2020-21 is Rs. 72.522 lacs and expenditure during FY 2019-20 is Rs. 37,73,162/-, detail is												

	should be reported to the Ministry of Environment and Forests and its Regional Office located at Lucknow.	enclosed as Annexure – XXIV.
(xii)	The project authorities should be inform to the Regional Office located at Lucknow regarding data of financial closures and final approval of the project by the concerned authorities and the date of start of land development work.	Complied
(xiii)	The Regional Office of this Ministry located at Lucknow shall monitor compliance of the stipulated conditions. The project authorities should extend full cooperation to the officer (s) of the Regional Office by furnishing the requisite data/information/monitoring reports.	Noted and will extend full cooperation to the officer (s) of the Regional Office by furnishing the requisite data/information/monitoring reports.
(xiv)	The project proponent shall submit six monthly reports on the status of compliance of the stipulated environmental clearance conditions including results of monitored data (both in hard copies as well as by e-mail) to the Ministry of Environment and Forests, its Regional Office located at Lucknow, the respective Zonal Office of Central Pollution Control Board the State Pollution Control Board. The proponent shall upload the status of compliance of the environmental clearance conditions, including results of monitored data on their website and shall update the same periodically. It shall simultaneously be sent to the Regional office of the Ministry of Environment and Forests, Lucknow, the respective Zonal Office of Central Pollution Control Board and the State Pollution Control Board.	<p>Complying with.</p> <p>Six monthly report is being submitted to all concern offices as given in clearance letter. Latest Six Monthly Monitoring report sent to RO& HO, MoEF&CC Lucknow, CPCB/ RPCB on NBH/PC-14/C12/ dated 30.05.2020.</p> <p>The compliance report has been uploaded at company website. Screenshot is same is enclosed as Annexure-XXV.</p>
(xv)	A copy of the clearance letter shall be sent by the proponent to concerned Panchayat, ZilaParisad, Municipal Corporation, Urban Local Body and the Local NGO, if any, from whom suggestions/ representations, if any, were received while processing the proposal. The clearance letter shall also be put on the website of the Company by the proponent.	Complied.
(xvi)	The State Pollution Control Board should display a copy of the clearance letter at the Regional Office, District Industry Centre and the Collector's Office/Tehsildar's Office for 30 days.	Complied.

(xvii)	The environmental statement for each financial year ending 31 st March in Form-V as is mandated to be submitted by the project proponent to the concerned State Pollution Control Board as prescribed under the Environment (Protection) Rules, 1986, as amended subsequently, shall also be put on the website of the company along with the status of compliance of environmental clearance conditions and shall also be sent to the Regional Office of the Ministry of Environment and Forests, Lucknow by e-mail.	Noted and being compiled from time to time with, The Environment statement report for FY 2019-20 has been submitted to vide letter no. NBH-PC-ESR 21/538, Date: 15.09.2020 enclosed as Annexure – XXVI .
(xviii)	The project authorities should advertise at least in two local newspapers widely circulated, one of which shall be in the vernacular language of the locality concerned, within 7 days of the issue of the clearance letter informing that the project has been accorded environmental clearance and a copy of the clearance letter is available with the State Pollution Control Board and also at website of the Ministry of Environment and Forests at http://envfor.nic.in and a copy of the same should be forwarded to the Regional Office of this Ministry located at Lucknow.	Implemented & the necessary information already sent to the concerned authority.
EC Amended letter no. J-11015/429/2008-IA.II (M) ,Dated 15th May, 2018.		
5.	The matter has been examined in the Ministry and the said EC letter of even no. dated 06.08.2010 has been amended w.r.t. reduction of mine lease area from “320 ha to 315.409 ha”.	Complied.
6.	All other Specific and General conditions mentioned in this Ministry’s EC letter no. J-11015/429/2008-IA.II (M) dated 06.08.2010 shall remain the same.	Being compiled.
EC Amended letter no. J-11015/429/2008-IA.II (M) ,Dated 15th May, 2018.		
8.	The Ministry of Environment, Forest and Climate Change has examined the proposal in accordance with the provision of clause 7 (ii) of Environmental Impact Assessment Notification, 2006 and hereby amended the Environmental Clearance of M/s J.K.Cement Works, dated 06.08.2010 w.r.t. Installation of Crusher of 1500 TPH along with Overland Rubber Belt Conveyers System (OLBCs) under clause 7(ii) of	Complied

	the EIA Notification, 2006 of Limestone Mine having production capacity of 3.2 Million TPA, located at Village - Maliakhera, Tehsil - Nimbahera, District - Chittorgarh Rajasthan in MLA of 315.409 ha.	
9.	All other Specific and General conditions mentioned in this Ministry's EC letter no. J-11015/429/2008-IA.II (M) dated 06.08.2010 shall remain the same.	Being compiled.



Rajasthan State Pollution Control Board
4, Institutional Area, Jhalana Doongari, Jaipur-302 004
Phone: 0141-5159600, 5159695 Fax: 0141-5159697
website: www.rpcb.nic.in
Registered

File No F(Mines)/Chittorgarh(Nimbahera)/516(1)/2010-2011/6703-6707

Order No 2010-2011/Mines/888

Date: 27/01/2011

M/s J. K. Cement Works

Kallash Nagar, Nimbahera- 312617,

District : Chittorgarh

Sub: Grant of Consent to Establish under section 21(4) of Air (Prevention & Control of Pollution) Act, 1981 and under section 25/26 of Water (Prevention & Control of Pollution) Act, 1974 for your **Major Mineral Mine** at near Village-Malia Khera, Tehsil-Nimbahera, District- Chittorgarh (M.L.No.-04/81).

Ref: (i) Your applications dated 15/11/2010
(ii) Received on 18/11/2010

Sir,

In view of the details submitted vide your above referred applications/ documents, the **Consent to Establish** under section 21(4) of Air (Prevention & Control of Pollution) Act, 1981 and under section 25/26 of Water (Prevention & Control of Pollution) Act, 1974 is hereby granted for carrying mining activities. This consent is subject to the following stipulations:-

- 1 That this consent is being granted in favour of **M/s. J. K. Cement Works**, a Mine of **Major Mineral** having **M.L.No.-04/81** in an area measuring **320.0000 Hectares** at/near Village-Malia Khera, Tehsil-Nimbahera, District-Chittorgarh.
- 2 That this consent is valid for a period from **27/01/2011** to **31/12/2013**, or **commencement of production whichever is earlier**.
- 3 That this consent is valid for following mining activities :-

Mineral	Permitted Mining Capacity
1 LIME STONE	3.2000 MILLION TONNES PER ANNUM

- 4 That you shall achieve following standards in ambient air in mine area / mining activities.

Pollutant	Standards for Ambient Air	Standards for mining activity
SPM	500 $\mu\text{g}/\text{M}^3$	SPM = 600 $\mu\text{g}/\text{M}^3$ (To be measured between 3 to 10 meters from mining activity)
SO ₂	120 $\mu\text{g}/\text{M}^3$	
NO _x	120 $\mu\text{g}/\text{M}^3$	
CO	5000 $\mu\text{g}/\text{M}^3$	



Rajasthan State Pollution Control Board
4, Institutional Area, Jhalana Doongari, Jaipur-302 004
Phone: 0141-5159600,5159695 Fax: 0141-5159697
website: www.rpcb.nic.in
Registered

File No F(Mines)/Chittorgarh(Nimbahera)/516(1)/2010-2011/6703-6707

Order No 2010-2011/Mines/888

Date: 27/01/2011

- 5 That the mining effluent shall be treated before disposal so as to conform to the standards prescribed by the Board viz general standards for discharge of the industrial effluent under the Environment(Protection) Act 1986 for Disposal Into Inland Surface Water. The main parameters for regular monitoring shall be as under.

S.No.	Parameters	Limits
1	Total Suspended Solids	Not to exceed 100 mg/l
2	pH Value	Between 5.5 to 9.0
3	Oil and Grease	Not to exceed 10 mg/l
4	Biochemical Oxygen Demand (3 days at 27°C)	Not to exceed 30 mg/l
5	Chemical Oxygen Demand	Not to exceed 250 mg/l

- 6 That the occupier/operator of mine shall ensure that all the conditions imposed in the Environmental Clearance granted by the **Ministry of Environment & Forests, Government of India**, vide letter No J-11015/429/2008-IA.II (M) dated 06/08/2010 shall be strictly complied with.
- 7 That your mining will not intersect the Ground Water Table during the consent period and the permission from the Central Ground Water Authority shall be obtained for intersection of Ground Water Table/ abstraction of ground water, if any and submit a copy of the same to the Board.
- 8 That you shall not operate the mine without obtaining **Consent to Operate** from the Board.
- 9 That this **Consent to Establish** is for mining of product as mentioned above in M.L.No.-04/81 and a separate **Consent to Establish** is required to be taken for Mineral Separation Plant/process if any and for any addition/ modification/ alteration or change in process.
- 10 That you will implement all the pollution control measures as per EIA/EMP Report.
- 11 That the lessee shall develop plantation in atleast 33% of the total lease area to maintain ambient air quality around the mine and the Action Plan for plantation submitted by you, shall be implemented.
- 12 That the Mining Unit shall maintain zero discharge status from the premises. No trade effluent shall be discharged inside/outside Mine premises.
- 13 That the Consent to Establish is granted subject to final outcome of Hon'ble Supreme Court of India in Contempt Petition (C) 412/2004 in IA No. 833 in Writ Petition (C) No. 202 of 1995, as may be applicable to this project
- 14 That the Consent to Establish is subject to approval of the State Land use Department, Government of Rajasthan for diversion of agricultural land for non-agricultural use.



Rajasthan State Pollution Control Board
4, Institutional Area, Jhalana Doongari, Jaipur-302 004
Phone: 0141-5159600, 5159695 Fax: 0141-5159697
website: www.rpcb.nic.in
Registered

File No F(Mines)/Chittorgarh(Nimbahara)/516(1)/2010-2011/6703-6707

Order No 2010-2011/Mines/888

Date: 27/01/2011

- 15 That necessary prior permission from the Competent Authority as may be applicable for use of grazing land for mining purpose shall be obtained.
- 16 That the project proponent shall develop fodder plots in the non-mineralized area in lieu of use of grazing land.
- 17 The top soil shall temporarily be stored at earmarked site(s) only and it should not be kept unutilized for long. The topsoil shall be used for land reclamation and plantation.
- 18 That the project proponent shall ensure that no natural watercourse and/or water resources shall be obstructed due to any mining operations. Adequate measures shall be taken for protection of the first order and second order seasonal nallahs emanating/passing through the mine lease during the course of mining operation.
- 19 That the overburden generated during the mining operation shall be stacked at earmarked dump site(s) only and it should not be kept active for a long period of time and its phase-wise stabilization shall be carried out. The overburden dump shall be scientifically vegetated with suitable native species to prevent erosion and surface run off. Monitoring and management of rehabilitated areas shall continue until the vegetation becomes self-sustaining. Compliance status shall be submitted to the State Board on six monthly basis.
- 20 The void left unfilled in the entire excavated area of 208.76 ha shall be converted into water body. The higher benches of excavated void/ mining pit shall be terraced and plantation done to stabilize the slopes. Peripheral fencing shall be carried out all along the excavated area.
- 21 That Catch drains and siltation ponds of appropriate size shall be constructed around the mineral and overburden dumps to prevent run off of water and flow of sediments directly into the agricultural fields. The water so collected should be utilized for watering the mine area, roads, green belt development etc. The drains shall be regularly desilted particularly after the monsoon and maintained properly.
- 22 That Garland drains, settling tanks and check dams of appropriate size, gradient and length shall be constructed around the mineral and overburden dumps to prevent run off of water and flow of sediments directly into the agricultural fields and other water bodies and sump capacity should be designed keeping 50% safety margin over and above peak sudden rainfall (based on 50 years data) and maximum discharge in the area adjoining the mine site. Sump capacity should also provide adequate retention period to allow proper settling of silt material. Sedimentation pits shall be constructed at the corners of the garland drains and desilted at regular intervals.
- 23 That the Dimension of the retaining wall at the toe of the OB dump(s) and the OB benches within the mine to check run-off and siltation should be based on the rain fall data.



Rajasthan State Pollution Control Board
4, Institutional Area, Jhalana Doongari, Jaipur-302 004
Phone: 0141-5159600, 5159695 Fax: 0141-5159697
website: www.rpcb.nic.in
Registered

File No F(Mines)/Chittorgarh(Nimbahera)/516(1)/2010-2011/6703-6707

Order No 2010-2011/Mines/888

Date: 27/01/2011

- 24 Controlled blasting shall be practised. The mitigative measures for control of ground vibrations and to arrest fly rocks and boulders should be implemented.
- 25 That the Drills shall either be operated with dust extractors or equipped with water injection system.
- 26 That Effective safeguard measures such as regular water sprinkling shall be carried out in critical areas prone to air pollution and having high levels of particulate matter such as crusher zone, loading and unloading point and all transfer points during handling of the ore. Extensive water sprinkling shall be carried out on roads. It should be ensured that the Ambient Air Quality parameters conform to the norms prescribed by the Central Pollution Control Board in this regard.
- 27 That the project authority should implement suitable conservation measures to augment ground water resources in the area in consultation with the Regional officer of the Board and Sr. Hydro geologist of the State Ground Water Board & R.O. of State Board.
- 28 That regular monitoring of ground water level and quality shall be carried out in and around the project area by establishing a network of existing wells and installing new piezometers during the operation. The periodic monitoring [(atleast four times in a year - pre-monsoon (April-May), monsoon (August), post-monsoon (November) and winter (January); once in each season)] shall be carried out in consultation with the State Ground Water Board/ Central Ground Water Authority and the data thus collected may be sent regularly to the State Board and the Central Ground Water Authority and the Regional Director, Central Ground Water Board. If at any stage, it is observed that the groundwater table is getting depleted due to the mining activity; necessary corrective measures shall be carried out.
- 29 That Appropriate mitigative measures shall be taken to prevent pollution of the Murla Dam in consultation with the State Board.
- 30 That Vehicular emission shall be kept under control and regularly monitored. Measures shall be taken for maintenance of vehicles used in mining operation and in transportation of mineral. The vehicles carrying the mineral shall be covered with a tarpaulin and shall not be overloaded.
- 31 That Mineral handling area shall be provided with adequate number of high efficiency dust extraction system. Loading and unloading areas including all transfer points should also have efficient dust control arrangements. These should be properly maintained and operated.
- 32 That the project authorities should undertake sample survey to generate data on project community health status within a radius of 1 km. from the proposed project before applying for Consent to Operate.



Rajasthan State Pollution Control Board
4, Institutional Area, Jhalana Doongari, Jaipur-302 004
Phone: 0141-5159600, 5159695 Fax: 0141-5159697
website: www.rpcb.nic.in
Registered

File No F(Mines)/Chittorgarh(Nimbahera)/516(1)/2010-2011/6703-6707

Order No 2010-2011/Mines/888

Date: 27/01/2011

- 33 That Occupational health surveillance program of the workers shall be undertaken periodically to observe any contractions due to exposure to dust and take corrective measures, if needed. Health records of the workers shall be maintained regularly and report be submitted to the Board.
- 34 That Pre-placement medical examination and periodical medical examination of the workers engaged in the project shall be carried out and records maintained. For the purpose, schedule of health examination of the workers should be drawn and followed accordingly.
- 35 That Sewage treatment plant shall be installed for the colony. ETP shall also be provided for the workshop and the wastewater generated during mining operation and separate consent be obtained for STP & ETP.
- 36 That Digital processing of the entire lease area using remote sensing technique should be done regularly once in three years for monitoring land use pattern and report submitted to Board. One such study should be carried out before applying for Consent to Operate.
- 37 That the critical parameters such as RSPM (Particulate matter with size less than 10 micron i.e., Pm10) & NOx in the ambient air within the impact zone, peak particle velocity at 300 m distance or within the nearest habitation, whichever is closer shall be monitored periodically. Further, quality of discharged water shall also be monitored [(TDS, DO, pH and Total Suspended Solids (TSS)]. The monitored data shall be uploaded on the website of the company as well as displayed on a display board at the project site at a suitable location near the main gate of the Company in public domain.
- 38 That all other general conditions enclosed as Annexure shall be strictly complied with.
- 39 That this Consent is subject to the conditions as stated above and general conditions as stated in Annexure. Further, the mining unit will comply with the provisions of the Air (Prevention & Control of Pollution) Act, 1981 & Water (Prevention & Control of Pollution) Act, 1974 and any such conditions as may be specified from time to time by the State Board under the provisions of the aforesaid Acts.
- 40 That the grant of this **Consent to Establish** is issued from the environmental angle only, and does not absolve the project proponent from the other statutory obligations prescribed under any other law or any other instrument in force. The sole and complete responsibility, to comply with the conditions laid down in all other laws for the time-being in force, rests with the industry/ unit/ project proponent.
- 41 That the grant of this **Consent to Establish** shall not, in any way, adversely affect or jeopardize the legal proceedings, if any, instituted in the past or that could be instituted against you by the State Board for violation of the provisions of the Act or the Rules made thereunder.



Rajasthan State Pollution Control Board
4, Institutional Area, Jhalana Doongari, Jaipur-302 004
Phone: 0141-5159600,5159695 Fax: 0141-5159697
website: www.rpcb.nic.in
Registered

File No F(Mines)/Chittorgarh(Nimbahera)/516(1)/2010-2011/6703-6707
Order No 2010-2011/Mines/888

Date: 27/01/2011

This bears approval of the competent authority.

Encl: As Above

Yours Sincerely

Group Incharge-Mines

Copy To:-

- 1 Director, Department of Mines & Geology, Government of Rajasthan, Shastri Circle, Udaipur.
- 2 Asstt. Mining Engineer, Department of Mines & Geology, Government of Rajasthan, Nimbahera, District- Chittorgarh- a/w a copy of the Environmental Clearance.
- 3 Regional Officer, Regional Office, Rajasthan State Pollution Control Board, Chittorgarh- please ensure compliance of Consent Conditions. Also a copy of the Environmental Clearance is enclosed to display the same at the Regional Office, District Industry Centre & Collector Office/ Tehsildar's Office for 30 days.
- 4 Master File, Consent to Establish, Group Mine, Rajasthan State Pollution Control Board, Jaipur.

Group Incharge-Mines



Head Office (Mines)
Rajasthan State Pollution Control Board
4, Institutional Area, Jhalana Doongari, Jaipur-302 004
Phone: 0141-5159600, 5159695 Fax: 0141-5159697



Registered

File No P(Mines)/Chittorgarh(Nimbahera)/1869(1)/2017-2018/2131-2135

Order No 2017-2018/Mines/9304

Date: 20/06/2017

Unit Id : 190

M/s J.K.Cement Works

Kallash Nagar, Nimbahera

Tehsil: Nimbahera District: Chittorgarh

E-Mail: vk.gangwar@jkcement.com, Phone: 220087

Sub: Grant of Consent to Operate under section 21(4) of Air (Prevention & Control of Pollution) Act, 1981 and under section 25/26 of Water (Prevention & Control of Pollution) Act, 1974 for your Major Mineral Mine at near Village-Malia Khara, Tehsil-Nimbahera, District-Chittorgarh (M.L.No-4/03).

Ref: (i) Your applications dated 06/01/2017
(ii) Received on 24/01/2017

Sir,

In view of the details submitted vide your above referred applications/ documents, the Consent to Operate under section 21(4) of Air (Prevention & Control of Pollution) Act, 1981 and under section 25/26 of Water (Prevention & Control of Pollution) Act, 1974 is hereby granted for carrying mining activities. This consent is subject to the following stipulations:-

- 1 That this consent is being granted in favour of M/s. J.K.Cement Works, a Mine of Major Mineral having M.L.No.- 4/03 in an area measuring 315.4090 Hectares at/near Village-Malia Khara, Tehsil-Nimbahera, District-Chittorgarh.
- 2 That this consent is valid for a period from 01/06/2017 to 31/05/2022
- 3 That this consent is valid for following mining activities :-

Mineral	Permitted Mining Capacity
1 Limestone	3.2000 MMTPA

Signature valid



Head Office (Mines)
Rajasthan State Pollution Control Board
4, Institutional Area, Jhalana Doongari, Jaipur-302 004
Phone: 0141-5159600,5159695 Fax: 0141-5159697

Registered

File No F(Mines)/Chittorgarh(Nimbahera)/1869(1)/2017-2018/2131-2135

Order No 2017-2018/Mines/9304

Date: 20/06/2017

Unit Id : 190

- 4 That you shall achieve following standards in ambient air in mine area / mining activities.

Pollutant	Standards for Ambient Air	Standards for mining activity
SPM	500 $\mu\text{g}/\text{M}^3$	SPM = 600 $\mu\text{g}/\text{M}^3$ (To be measured between 3 to 10 meters from mining activity)
SO ₂	120 $\mu\text{g}/\text{M}^3$	
NO _x	120 $\mu\text{g}/\text{M}^3$	
CO	5000 $\mu\text{g}/\text{M}^3$	

- 5 That the Mining unit shall maintain zero discharge status of waste water from the premises. No trade effluent shall be discharged inside/outside mine premises.
- 6 That your mining will not intersect the Ground Water Table during the consent period and the permission from the Central Ground Water Authority shall be obtained for intersection of Ground Water Table/ abstraction of ground water, if any and submit a copy of the same to the Board.
- 7 That this Consent to Operate is for mining / processing / beneficiation of product as mentioned above in M.L.No.-4/03 and a separate Consent to Operate is required to be obtained for any other Mineral mining/ processing/ beneficiation Plant/process if any and for any addition/ modification/ alteration or change in process.
- 8 That the occupier/operator of mine shall ensure that all the conditions imposed in the Environmental Clearance granted by the Ministry of Environment & Forest, Government of India vide letter no. J-11015/429/2008-IA.II (M) dated 06/08/2010 are strictly complied with.
- 9 That this consent to operate is subject to the post audit of pollution control measures and consent conditions. In case the lessee is found to have flouted consent conditions or not having adequate pollution control measures during inspection, the consent will be revoked and directions shall be issued under section 31A of the Air Act/33A of the Water Act.
- 10 That Environmental Clearance shall be got amended for reduction in lease area within six months, failing which the consent to operate shall be deemed to have been revoked automatically.
- 11 That plantation shall be developed so as to cover at least 33% of the total land use for mining and allied activities as given in Approved Mining Plan and shall be maintained at all the time to maintain ambient air quality around the mine.

18/06/2017



Head Office (Mines)

Rajasthan State Pollution Control Board
4, Institutional Area, Jhalana Doongari, Jaipur-302 004
Phone: 0141-5159600, 5159695 Fax: 0141-5159697

Registered

File No F(Mines)/Chittorgarh(Nimbahera)/1069(1)/2017-2018/2131-2135

Order No 2017-2018/Mines/9304

Date: 20/06/2017

Unit Id : 190

- 12 That mining operations shall be restricted to above ground water table and should not intersect ground water table. In case of working below the ground water table, prior approval of the Ministry of Environment, Forest & Climate Change and Central Ground Water Authority shall be obtained.
- 13 That haul roads should be regularly graded and compacted. Regular water sprinkling should be carried out on haul roads to minimise dust generations.
- 14 That adequate measures shall be taken for control of fugitive emissions from the areas prone to air pollution.
- 15 That no discharge of effluent shall be made within or outside the premises.
- 16 That mine will comply with the standards as prescribed vide Ministry of Environment, Forest and Climate Change notification no. GSR 826 (E) dated 16th November, 2009 with respect to National Ambient Air Quality standards.
- 17 Notwithstanding any other condition contained in this letter of consent to operate, separate consent to establish and consent to operate shall be taken for any stone crusher or screening/processing/beneficiation plant within the mine lease area.
- 18 That all other general conditions enclosed as Annexure shall be strictly complied with.
- 19 That this Consent is subject to the conditions as stated above and general conditions as stated in Annexure. Further, the mining unit will comply with the provisions of the Air (Prevention & Control of Pollution) Act, 1981 & Water (Prevention & Control of Pollution) Act, 1974 and any such conditions as may be specified from time to time by the State Board under the provisions of the aforesaid Acts.
- 20 That the grant of this Consent to Operate is issued from the environmental angle only, and does not absolve the project proponent from the other statutory obligations prescribed under any other law or any other instrument in force. The sole and complete responsibility, to comply with the conditions laid down in all other laws for the time-being in force, rests with the industry/ unit/ project proponent.
- 21 That the grant of this Consent to Operate shall not, in any way, adversely affect or jeopardize the legal proceedings, if any, instituted in the past or that ~~may be~~ instituted against you by the State Board for violation of the provisions of the ~~Act~~ the Rules made thereunder.

12.06.2017
15.06.2017



Head Office (Mines)
Rajasthan State Pollution Control Board
4, Institutional Area, Jhalana Doongari, Jaipur-302 004
Phone: 0141-5159600, 5159695 Fax: 0141-5159697

Registered

File No F(Mines)/Chittorgarh(Nimbahera)/1869(1)/2017-2018/2131-2135
Order No 2017-2018/Mines/9304
Unit Id : 190

Date: 20/06/2017

This bears approval of the competent authority.

Encl: As Above

Yours Sincerely

Group Incharge-Mines

Copy To:-

- 1 Director, Department of Mines & Geology, Government of Rajasthan, Shastri Circle, Udaipur.
- 2 Regional Officer, Regional Office, Rajasthan State Pollution Control Board, Chittorgarh - please conduct inspection and monitoring & report within three months
- 3 Mining Engineer, Department of Mines & Geology, Government of Rajasthan, Chittorgarh
- 4 Master File.

Signature valid
Group Incharge-Mines

कार्यालय तहसीलदार, निम्बाहेड़ा, जिला- चित्तौड़गढ़ (राज.)

क्रमांक/राजस्व/2019-20/290

दिनांक: 18/4/2019

आदेश

न्यायालय श्रीमान् जिला कलक्टर महोदय चित्तौड़गढ़ के प्रकरण संख्या 01/2019 रेवि., निर्णय दिनांक 05.03.2019 की पालना में निर्णयानुसार मौजा पिपलिया गदिया तहसील निम्बाहेड़ा की आ.नं. 269मीन रकबा 0.0066 हे. किस्म चाही 3 लगान 0.19 रु., आ.नं. 273 मीन रकबा 0.0133 हेक्टर किस्म चाही 2 लगान 0.51 रुपये, आ.नं. 272 रकबा 0.1566 हेक्टर किस्म चाही 3 लगान 2.98 रुपये, आ.नं. 270 रकबा 0.0460 हेक्टर किस्म चाही 3 लगान 0.88 रु., आ.नं. 271 रकबा 0.0130 हेक्टर किस्म गे.मु.चाह कुल कित्ता 5 कुल रकबा 0.2355 हेक्टर लगान 3.68 रुपये पर मेसर्स जे.के. सीमेन्ट वर्क्स, निम्बाहेड़ा को खनन व सहायक कार्य करने की स्वीकृती प्रदान की गई है।

जिसका सरफेसरेन्ट राजस्थान लेखा मेन्यूअल 1972 के अनुच्छेद 29 के अनुसार मौजा पिपलिया गदिया तहसील निम्बाहेड़ा की आ.नं. 269मीन रकबा 0.0066 हे. किस्म चाही 3 लगान 0.19 रु., आ.नं. 273 मीन रकबा 0.0133 हेक्टर किस्म चाही 2 लगान 0.51 रुपये, आ.नं. 272 रकबा 0.1566 हेक्टर किस्म चाही 3 लगान 2.98 रुपये, आ.नं. 270 रकबा 0.0460 हेक्टर किस्म चाही 3 लगान 0.88 रु., आ.नं. 271 रकबा 0.0130 हेक्टर किस्म गे.मु.चाह कुल कित्ता 5 कुल रकबा 0.2355 हेक्टर लगान 3.68 रुपये लगान का 5 गुणा करते हुए सरफेसरेन्ट की राशि पूर्णांक में 19/- रुपये अक्षरे जन्नीस रुपये वर्ष 2019-20 से प्रतिवर्ष वसूल किये जावें।

तहसीलदार निम्बाहेड़ा
जिला- चित्तौड़गढ़ (राज.)

प्रतिलिपि:-

1. पटवारी हल्का काखण्डा को भेजकर लेख है कि सरफेसरेन्ट की राशि 19/- रुपये अक्षरे जन्नीस रुपये की डिमाण्ड कायम कर वर्ष 2019-20 से वसूल किया जावे एवं राजस्व रिकॉर्ड में अमल करें।
2. तहसील राजस्व लेखाकार, निम्बाहेड़ा को सूचनार्थ एवं पालनार्थ।
3. मेसर्स जे. के. सीमेन्ट वर्क्स, निम्बाहेड़ा को पालनार्थ।
4. कार्यालय प्रति।

तहसीलदार निम्बाहेड़ा
जिला - चित्तौड़गढ़ (राज.)

कार्यालय तहसीलदार, निम्बाहेडा, जिला- चित्तीडगढ़ (राज.)

क्रमांक/राजस्व/2018-19/652

दिनांक: 4/6/2018

आदेश

न्यायालय श्रीमान् जिला कलक्टर महोदय चित्तीडगढ़ के प्रकरण संख्या 06/2015 रे.वि., निर्णय दिनांक 01.06.2015 की पालना में निर्णयानुसार मौजा मालियाखेड़ी तहसील निम्बाहेडा की आ.नं. 100 रकबा 0.0500 हेक्टर में से 0.02500 हेक्टर किस्म गै.मु.खड़ड़ा लगान 0 रुपये पर मेसर्स जे.के. सीमेन्ट वर्क्स, निम्बाहेडा को खनन कार्य करने की स्वीकृति प्रदान की गई है।

जिसका सरफेसरेन्ट राजस्व (ग्रुप-2) विभाग राजस्थान सरकार जयपुर के पत्रांक प-4(5)राज/2/2014 दिनांक 27.12.2016 राजस्थान लेखा मेन्यूअल 1972 के अनुच्छेद 29 में संशोधन करते हुए सरफेसरेन्ट का निर्धारण लगान का 5 गुणा करने के आदेश होने से इसके अनुसार मौजा मालियाखेड़ी तहसील निम्बाहेडा की आ.नं. 100 रकबा 0.0500 हेक्टर में से 0.02500 हेक्टर किस्म गै.मु.खड़ड़ा लगान 0 रुपये है एवं इस ग्राम का न्यूनतम लगान की दर 1/- रु. मानते हुए लगान का 5 गुणा सरफेसरेन्ट की राशि पूर्णांक में 5/- रुपये अक्षरे पांच रुपये वर्ष 2018-19 से प्रतिवर्ष वसूल किये जावें।

52-
तहसीलदार निम्बाहेडा

प्रतिलिपि:

1. पटवारी हल्का फलवा को भेजकर लेख है कि सरफेसरेन्ट की राशी 5/- रुपया अक्षरे पांच रुपये की डिमाण्ड कायम कर वर्ष 2018-19 से वसूल किया जावे एवं राजस्व रिकॉर्ड में अमल करें।
2. तहसील राजस्व लेखाकार, निम्बाहेडा को सूचनार्थ एवं पालनार्थ।
3. मेसर्स जे. के. सीमेन्ट वर्क्स, निम्बाहेडा को पालनार्थ।
4. कार्यालय प्रति।

तहसीलदार निम्बाहेडा
जिला - चित्तौड़गढ़ (राज.)

कार्यालय तहसीलदार, निम्बाहेडा, जिला- चित्तौड़गढ़ (राज.)

क्रमांक/राजस्व/2018-19/ 926

दिनांक: 8/8/18

आदेश

न्यायालय श्रीमान् जिला कलक्टर महोदय चित्तौड़गढ़ के प्रकरण संख्या 40/2018 रे.वि., निर्णय दिनांक 03.07.2018 की पालना में निर्णयानुसार मौजा पिपलिया गदिया तहसील निम्बाहेडा की आ.नं. 307/269 रकबा 0.2100 हे. किस्म चाही 3 लगान 3.99 रु., आ.नं. 308/273 रकबा 0.4000 हेक्टर किस्म चाही 2 लगान 10.20 रुपये, आ.नं. 272 रकबा 0.2350 हेक्टर किस्म चाही 3 लगान 4.47 रुपये, आ.नं. 269 मीन रकबा 0.0033 हेक्टर किस्म चाही 3 लगान 0.04 रु., आ.नं. 270 रकबा 0.0233 हेक्टर किस्म चाही 3 लगान 0.37 रु., आ.नं. 273 मीन रकबा 0.0066 हेक्टर किस्म चाही 3 लगान 0.08 रु., आ.नं. 271 रकबा 0.0066 हेक्टर किस्म गे.मु.चाह कुल कित्ता 7 कुल रकबा 0.8848 हेक्टर लगान 19.15 रुपये पर मेसर्स जे.के. सीमेन्ट वर्क्स, निम्बाहेडा को खनन व सहायक कार्य करने की स्वीकृती प्रदान की गई है।

जिसका सरफेसरेन्ट राजस्थान लेखा मेन्यूअल 1972 के अनुच्छेद 29 के अनुसार मौजा पिपलिया गदिया तहसील निम्बाहेडा की आ.नं. 307/269 रकबा 0.2100 हे. किस्म चाही 3 लगान 3.99 रु., आ.नं. 308/273 रकबा 0.4000 हेक्टर किस्म चाही 2 लगान 10.20 रुपये, आ.नं. 272 रकबा 0.2350 हेक्टर किस्म चाही 3 लगान 4.47 रुपये, आ.नं. 269 मीन रकबा 0.0033 हेक्टर किस्म चाही 3 लगान 0.04 रु., आ.नं. 270 रकबा 0.0233 हेक्टर किस्म चाही 3 लगान 0.37 रु., आ.नं. 273 मीन रकबा 0.0066 हेक्टर किस्म चाही 3 लगान 0.08 रु., आ.नं. 271 रकबा 0.0066 हेक्टर किस्म गे.मु.चाह कुल कित्ता 7 कुल रकबा 0.8848 हेक्टर लगान 19.15 रुपये पर लगान का 5 गुणा करते हुए सरफेसरेन्ट की राशि पूर्णांक में 96/- रुपये अक्षरे छियानवे रुपये वर्ष 2018-19 से प्रतिवर्ष वसूल किये जावें।

तहसीलदार निम्बाहेडा

प्रतिलिपि:-

1. पटवारी हल्का कारुण्डा को भेजकर लेख है कि सरफेसरेन्ट की राशी 96/- रुपये अक्षरे छियानवे रुपये की डिमाण्ड कायम कर वर्ष 2018-19 से वसूल किया जावें एवं राजस्व रेकर्ड में अमल करें।
2. तहसील राजस्व लेखाकार, निम्बाहेडा को सूचनार्थ एवं पालनार्थ।
3. मेसर्स जे. के. सीमेन्ट वर्क्स, निम्बाहेडा को पालनार्थ।
4. कार्यालय प्रति।

तहसीलदार निम्बाहेडा

कार्यालय तहसीलदार, निम्बाहेड़ा, जिला- चित्तौड़गढ़ (राज.)

क्रमांक/राजस्व/2017-18/309

दिनांक: 19/12/17

आदेश

न्यायालय श्रीमान् जिला कलक्टर महोदय चित्तौड़गढ़ के प्रकरण संख्या 41/2016 रे.वि., निर्णय दिनांक 30.08.2016 की पालना में निर्णयानुसार मौजा बांसा तहसील निम्बाहेड़ा की आ.नं. 239 रकबा 0.76 हेक्टर किस्म बारानी 4 लगान 3.80 रुपये में से उक्त आराजी के 1/3 हिस्सा यानि 0.2533 हेक्टर पर मेसर्स जे.के. सीमेन्ट वर्क्स, निम्बाहेड़ा को खनन कार्य करने की स्वीकृति प्रदान की गई है।

जिसका सरफेसरेन्ट राजस्थान लेखा मेन्यूअल 1972 के अनुच्छेद 29 के अनुसार मौजा बांसा तहसील निम्बाहेड़ा की आ.नं. 239 रकबा 0.76 हेक्टर किस्म बारानी 4 लगान 3.80 रुपये में से उक्त आराजी के 1/3 हिस्सा यानि 0.2533 हेक्टर लगान 1.27 रु. पर सरफेसरेन्ट की राशि पूर्णांक में 2/- रुपये अक्षरे दो रुपये वर्ष 2017-18 से प्रतिवर्ष वसूल किये जायें।

तहसीलदार निम्बाहेड़ा

प्रतिलिपि:

1. पटवारी हल्का फाचरअहीरान को भेजकर लेख है कि सरफेसरेन्ट की राशि 2/- रुपया अक्षरे दो रुपये की डिमाण्ड कायम कर वर्ष 2017-18 से वसूल किया जावे एवं राजस्व रिकॉर्ड में अमल करें।
2. तहसील राजस्व लेखाकार, निम्बाहेड़ा को सूचनार्थ एवं पालनार्थ।
3. मेसर्स जे. के. सीमेन्ट वर्क्स, निम्बाहेड़ा को पालनार्थ।
4. कार्यालय प्रति।

तहसीलदार निम्बाहेड़ा

कार्यालय तहसीलदार निम्बाहेडा, जिला- चित्तौड़गढ़ (राज.)

क्रमांक/राजस्व/2017-18/१४१

दिनांक: 9.08.2017

आदेश

न्यायालय श्रीमान् जिला कलक्टर महोदय चित्तौड़गढ़ के प्रकरण संख्या 27/2017 रे.वि., निर्णय दिनांक 23.05.2017 में पारित आदेशानुसार मौजा बांसा तहसील निम्बाहेडा की आ.नं. 231 रकबा 1.4500 हे किस्म बंजड़ 1 लगान 5.08 रुपये एवं आ.नं. 234 रकबा 0.54 हेक्टर किस्म बंजड़ 1 लगान 1.89 रु. कुल किता 2 रकबा 1.99 हेक्टर लगान 6.97 रु. में से उक्त आराजीयात के शेष 1/4 हिस्सा यानि 0.4975 हेक्टर भूमि पर मैसर्स जे.के. सीमेन्ट वर्क्स, निम्बाहेडा को खनन व खनन के सहायक कार्य करने की स्वीकृति प्रदान की जाती है।

जिसका सरफेसरेन्ट राजस्थान लेखा मेन्यूअल 1972 के अनुच्छेद 29 के अनुसार मौजा बांसा तहसील निम्बाहेडा की आ.नं. 231 में से शेष 1/4 हिस्सेनुसार यानि रकबा 0.3625 हेक्टर लगान 1.27 रु. एवं आ.नं. 234 में से शेष 1/4 हिस्सेनुसार यानि रकबा 0.1350 हेक्टर लगान 0.48 रु. कुल किता 2 रकबा 0.4975 हेक्टर लगान 1.75 रु. पर सरफेसरेन्ट की राशि पूर्णांक में 2/- रुपये अक्षरे दो रुपये वर्ष 2017-18 से प्रतिवर्ष वसूल किये जावें।

तहसीलदार निम्बाहेडा
तहसीलदार, निम्बाहेडा

प्रतिलिपि:

1. पटवारी हल्का फाचर अहिरान को भेजकर लेख है कि सरफेसरेन्ट की राशि 2/- रुपया अक्षरे दो रु0 पर मैसर्स जे.के. सीमेन्ट वर्क्स, निम्बाहेडा को खनन व खनन के सहायक कार्य करने की स्वीकृति प्रदान की गई ह रुपये की डिमाण्ड कायम कर वर्ष 2017-18 से वसूल किया जावें एवं राजस्व रेकॉर्ड में अमल करें।
2. तहसील राजस्व लेखाकार, निम्बाहेडा को सूचनार्थ एवं पालनार्थ।
3. मैसर्स जे. के. सीमेन्ट वर्क्स, निम्बाहेडा को पालनार्थ।
4. कार्यालय प्रति।

तहसीलदार निम्बाहेडा
तहसीलदार, निम्बाहेडा

कार्यालय तहसीलदार निम्बाहेड़ा, जिला- चित्तौड़गढ़ (राज.)

क्रमांक/राजस्व/2017-18/745

दिनांक: 10/7/17

आदेश

न्यायालय श्रीमान् जिला कलक्टर महोदय चित्तौड़गढ़ के प्रकरण संख्या 27/2017 रे.वि., निर्णय दिनांक 23.05.2017 में पारित आदेशानुसार मौजा बांसा तहसील निम्बाहेड़ा की आ.नं. 231 रकबा 1.4500 हे किस्म बंजड़ 1 लगान 5.08 रुपये एवं आ.नं. 234 रकबा 0.54 हेक्टर किस्म बंजड़ 1 लगान 1.89 रु. कुल किता 2 रकबा 1.99 हेक्टर लगान 6.97 रु. में से 3/4 हिस्सा यानि 1.4925 हेक्टर पर मैसर्स जे.के. सीमेन्ट वर्क्स, निम्बाहेड़ा को खनन व खनन के सहायक कार्य करने की स्वीकृति प्रदान की गई है।

जिसका सरफेसरेन्ट राजस्थान लेखा मेन्यूअल 1972 के अनुच्छेद 29 के अनुसार मौजा बांसा तहसील निम्बाहेड़ा की आ.नं. 231 में से 3/4 हिस्सेनुसार यानि रकबा 1.0875 हेक्टर लगान 3.81 रु. एवं आ.नं. 234 में से 3/4 हिस्सेनुसार यानि रकबा 0.4050 हेक्टर लगान 1.42 रु. कुल किता 2 रकबा 1.4925 हेक्टर लगान 5.23 रु. पर सरफेसरेन्ट की राशि पूर्णिक में 6/- रुपये अक्षरे छः रुपये वर्ष 2017-18 से प्रतिवर्ष वसूल किये जावें।

तहसीलदार निम्बाहेड़ा

प्रतिलिपि:

1. पटवारी हल्का फाचर अहिरान को भेजकर लेख है कि सरफेसरेन्ट की राशि 6/- रुपया अक्षरे छः रुपये की डिमाण्ड कायम कर वर्ष 2017-18 से वसूल किया जावें एवं राजस्व रेकर्ड में अमल करें।
2. तहसील राजस्व लेखाकार, निम्बाहेड़ा को सूचनार्थ एवं पालनार्थ।
3. मैसर्स जे. के. सीमेन्ट वर्क्स, निम्बाहेड़ा को पालनार्थ।
4. कार्यालय प्रति।

तहसीलदार निम्बाहेड़ा

कार्यालय तहसीलदार निम्बाहेडा, जिला- चित्तौड़गढ़ (राज.)

क्रमांक/राजस्व/2017-18/297

दिनांक: 7/7/17

आदेश

न्यायालय श्रीमान् जिला कलक्टर महोदय चित्तौड़गढ़ के प्रकरण संख्या 27/2017 रे.वि., निर्णय दिनांक 23.05.2017 की पालना में निर्णयानुसार मौजा बांसा तहसील निम्बाहेडा की आ.नं. 231 रकबा 1.4500 हे. किस्म बंजड़ 1 लगान 5.08 रुपये एवं आ.नं. 0.54 हेक्टर किस्म बंजड़ 1 लगान 1.89 रु. में से 2/3 हिस्से पर मैसर्स जे. के. सीमेन्ट वर्क्स, निम्बाहेडा को खनन व खनन के सहायक कार्य करने की स्वीकृति प्रदान की गई है।

जिसका सरफेसरेन्ट राजस्थान लेखा मेन्यूअल 1972 के अनुच्छेद 29 के अनुसार मौजा बांसा तहसील निम्बाहेडा की आ.नं. 231 रकबा 1.4500 हे. किस्म बंजड़ 1 लगान 5.08 रुपये एवं आ.नं. 0.54 हेक्टर किस्म बंजड़ 1 लगान 1.89 रु. में से 2/3 हिस्से पर यानि कुल 4.64 रु. सरफेसरेन्ट की राशि पूर्णांक में 5/- रुपये अक्षरे पांच रुपये वर्ष 2017-18 से प्रतिवर्ष वसूल किये जावें।

— scl —

तहसीलदार निम्बाहेडा

प्रतिलिपि:

1. पटवारी हल्का फाचर अहिरान को भेजकर लेख है कि सरफेसरेन्ट की राशि 5/- रुपया अक्षरे पांच रुपये की डिमाण्ड कायम कर वर्ष 2017-18 से वसूल किया जावें एवं राजस्व रेकर्ड में अमल करें।
2. तहसील राजस्व लेखाकार, निम्बाहेडा को सूचनार्थ एवं पालनार्थ।
3. मैसर्स जे. के. सीमेन्ट वर्क्स, निम्बाहेडा को पालनार्थ।
4. कार्यालय प्रति।

तहसीलदार निम्बाहेडा
जिला-चित्तौड़गढ़ (राज.)

कार्यालय तहसीलदार, निम्बाहेड़ा, जिला- चित्तौड़गढ़ (राज.)

क्रमांक/राजस्व/2017-18/ 640

दिनांक: 13/6/17

आदेश

न्यायालय श्रीमान् जिला कलेक्टर महोदय चित्तौड़गढ़ के प्रकरण संख्या 40/2016 रे.वि., निर्णय दिनांक 14.03.2017 की पालना में निर्णयानुसार मौजा बांसा तहसील निम्बाहेड़ा की आ.नं. 292 रकबा 0.7400 हे. किस्म बंजड़ 1 लगान 2.59 रुपये पर मेसर्स जे.के. सीमेंट वर्क्स, निम्बाहेड़ा को खनन व सहायक कार्य करने की स्वीकृति प्रदान की गई है।

जिसका सरफेसरेन्ट राजस्थान लेखा मैनुअल 1972 के अनुच्छेद 29 के अनुसार मौजा बांसा तहसील निम्बाहेड़ा की आ.नं. 292 रकबा 0.7400 हे. किस्म बंजड़ 1 लगान 2.59 रुपये पर सरफेसरेन्ट की राशि पूर्णांक में 3/- रुपये अक्षरे तीन रुपये वर्ष 2017-18 से प्रतिवर्ष वसूल किये जावें।

तहसीलदार, निम्बाहेड़ा
जिला- चित्तौड़गढ़ (राज.)

प्रतिलिपि:-

1. पटवारी हल्का फाचर अहिरान को भेजकर लेख है कि सरफेसरेन्ट की राशि 3/- रुपया अक्षरे तीन रुपये की डिमाण्ड कायम कर वर्ष 2017-18 से वसूल किया जावें एवं राजस्व रिकॉर्ड में अमल करें।
2. तहसील राजस्व लेखाकार, निम्बाहेड़ा को सूचनार्थ एवं पालनार्थ
3. मेसर्स जे. के. सीमेंट वर्क्स, निम्बाहेड़ा को पालनार्थ।
4. कार्यालय प्रति।

तहसीलदार, निम्बाहेड़ा
जिला- चित्तौड़गढ़ (राज.)

कार्यालय तहसीलदार, निम्बाहेडा, जिला- चित्तौड़गढ़ (राज.)

क्रमांक/राजस्व/2017-18/443

दिनांक: 11/5/2017

आदेश

न्यायालय श्रीमान् जिला कलेक्टर भद्रोदय चित्तौड़गढ़ के प्रकरण संख्या 19/2015 रे. वि., निर्णय दिनांक 24.06.2015 की पालना में निर्णयानुसार मौजा बांसा तहसील निम्बाहेडा की आ.नं. 220 रकबा 0.0900 हे. किस्म गे.मु.चाह, आ.नं. 222 रकबा 2.0300 हेक्टर किस्म चाही 3 लगान 38.57 रुपये, आ.नं. 232 रकबा 0.01 हेक्टर किस्म गे.मु.चाह, एवं आ.नं. 233 रकबा 1.2500 हेक्टर किस्म चाही 3 लगान 23.75 रुपये कुल किता 3 रकबा 3.3800 हेक्टर लगान 62.32 रुपये उक्त आराजीयात मे से 1/3 हिस्से यानि 1.1266 हेक्टर लगान 20.77 रुपये पर मेसर्स जे.के. सीमेन्ट वर्क्स, निम्बाहेडा को खनन व सहायक कार्य करने की स्वीकृती प्रदान की गई है।

जिसका सरफेसरेन्ट राजस्थान लेखा मेन्यूअल 1972 के अनुच्छेद 29 के अनुसार मौजा बांसा तहसील निम्बाहेडा की आ.नं. 220 रकबा 0.0900 हे. किस्म गे.मु.चाह, आ.नं. 222 रकबा 2.0300 हेक्टर किस्म चाही 3 लगान 38.57 रुपये, आ.नं. 232 रकबा 0.01 हेक्टर किस्म गे.मु.चाह, एवं आ.नं. 233 रकबा 1.2500 हेक्टर किस्म चाही 3 लगान 23.75 रुपये कुल किता 3 रकबा 3.3800 हेक्टर लगान 62.32 रुपये उक्त आराजीयात मे से 1/3 हिस्से यानि 1.1266 हेक्टर लगान 20.77 रुपये पर सरफेसरेन्ट की राशि पूर्णांक में 21/- रुपये अक्षरे इक्कीस रुपये वर्ष 2017-18 से प्रतिवर्ष वसूल किये जावें।

तहसीलदार, निम्बाहेडा
जिला - चित्तौड़गढ़ (राज.)

प्रतिलिपि:-

1. पटवारी हल्का फाचर अहिरान को भेजकर लेख है कि सरफेसरेन्ट की राशि 21/- रुपया अक्षरे इक्कीस रुपये की डिमाण्ड कायम कर वर्ष 2017-18 से वसूल किया जावें एवं राजस्व रेकॉर्ड में अमल करें।
2. तहसील राजस्व लेखाकार, निम्बाहेडा को सूचनार्थ एवं पालनार्थ।
3. मेसर्स जे. के. सीमेन्ट वर्क्स, निम्बाहेडा को पालनार्थ।
4. कार्यालय प्रति।

तहसीलदार, निम्बाहेडा
जिला - चित्तौड़गढ़ (राज.)

कार्यालय तहसीलदार, निम्बाहेडा, जिला- चित्तौड़गढ़ (राज.)

क्रमांक/राजस्व/2017-18/492

दिनांक: 1/12/2017

आदेश

न्यायालय श्रीमान् जिला कलेक्टर महोदय चित्तीड़गढ़ के प्रकरण संख्या 21/2015 रे वि., निर्णय दिनांक 24.06.2015 की पालना में निर्णयानुसार मीजा थांसा पटवार हल्का फाचर अहिरान तहसील निम्बाहेड़ा की आनं. 223 रकबा 0.11 हेक्टर किस्म बंजड़ 1 लगान 0.38 रुपये एवं आनं. 224 रकबा 0.11 किस्म बंजड़ 1 लगान 0.38 रुपये कुल कित्ता 2 रकबा 0.22 हेक्टर लगान 0.77 रुपये पर मेसर्स जे.के. सीमेंट वर्क्स, निम्बाहेड़ा को खनन व सहायक कार्य करने की स्वीकृती प्रदान की गई है।

जिसका सरफेसरेन्ट राजस्थान लेसा मेन्पूअल 1972 के अनुच्छेद 29 के अनुसार मौजा फाचर अहिरान पटवार हल्का फाचर अहिरान तहसील निम्बाहेड़ा की आनं. 223 रकबा 0.11 हेक्टर किस्म बंजड़ 1 लगान 0.38 रुपये एवं आ.नं. 224 रकबा 0.11 किस्म बंजड़ 1 लगान 0.38 रुपये कुल किता 2 रकबा 0.22 हेक्टर लगान 0.77 रुपये पूर्णांक में 1/- रु. अक्षरे एक रुपया वर्ष 2017-18 से प्रतिवर्ष वसूल किये जावें।

प्रतिलिपि:-

सहस्रमिर्चाबाद, सिन्धुगढा
जिला - धिलोडगढ (८-५)

1. पटवार हल्का फाचर अहिरान को भेजकर लेख है कि सरफेसरेन्ट की राशी 1/ रुपया अक्षरे एक रुपया की डिमाण्ड कायम कर वर्ष 2017-18 से वसूल किया जावे एवं राजस्व रेकॉर्ड में अभिल करें।
2. तहसील राजस्व लेखाकार, निम्बाहेड़ा को सूचनार्थ एवं पालनार्थ ।
3. मैसर्स जे. के. सीमेन्ट वर्क्स, निम्बाहेड़ा को पालनार्थ ।
4. कार्यालय प्रति ।

कार्यालय तहसीलदार, निम्बाहेड़ा, जिला- चित्तौड़गढ़ (राज.)

क्रमांक/राजस्व/2016-17/ 384

दिनांक: 5/4/17

आदेश

न्यायालय श्रीमान् जिला कलेक्टर महोदय चित्तौड़गढ़ के प्रकरण संख्या 40/2016 रे.वि., निर्णय दिनांक 14.03.2017 की पालना में निर्णयानुसार मौजा बांसा पटवार हल्का फाचर अहिरान तहसील निम्बाहेड़ा की आनं. 292 रकबा 0.74 हेक्टर किस्म बंजड़ 1 लगान 2.59 रुपये पर मेसर्स जे.के. सीमेन्ट वर्क्स, निम्बाहेड़ा को खनन कार्य करने की स्वीकृती प्रदान की गई है।

जिसका सरफेसरेन्ट राजस्थान लेखा मेन्यूअल 1972 के अनुच्छेद 29 के अनुसार मौजा फाचर अहिरान पटवार हल्का फाचर अहिरान तहसील निम्बाहेड़ा की आनं. 292 रकबा 0.74 हेक्टर किस्म बंजड़ 1 लगान 2.59 रुपये में से 1/4 हिस्से पर सरफेसरेन्ट की राशि 0.65 रुपये पूर्णांक में 1/- रु. अक्षरे एक रुपया वर्ष 2016-17 से प्रतिवर्ष वसूल होएगा

तहसीलदार निम्बाहेड़ा

प्रतिलिपी:-

1. पटवार हल्का फाचर अहिरान को भेजकर लेख है कि सरफेसरेन्ट की राशी 1/- रुपया अक्षरे एक रुपया की डिमाण्ड कायम कर वर्ष 2016-17 से वसूल किया जावे एवं राजस्व रेकॉर्ड में अमल करें।
2. तहसील राजस्व लेखाकार निम्बाहेड़ा को सूचनार्थ एवं पालनार्थ।
3. मेसर्स जे. के. सीमेन्ट वर्क्स, निम्बाहेड़ा को पालनार्थ।
4. कार्यालय प्रति।

तहसीलदार निम्बाहेड़ा
जिला- चित्तौड़गढ़ (राज.)

राजस्थान सरकार
कार्यालय तहसीलदार निम्बाहेड़ा, जिला चित्तौड़गढ़ (राज.)

क्रमांक/राजस्व /2014/1323

दिनांक 25/08/2014

आदेश

न्यायालय श्रीमान् जिला कलेक्टर महोदय चित्तौड़गढ़ के प्रकरण संख्या 132/2011 रे.वि., निर्णय दिनांक 23.10.2012 की पालना में निर्णयानुसार मौजा बांसा तहसील निम्बाहेड़ा की साबिक आराजी नं. 106 रकबा 3 बीघा 5 बिस्वा एवं साबिक आराजी नं. 108/467 रकबा 1 बीघा 08 बिस्वा कुल कित्ता दो रकबा 4 बीघा 13 बिस्वा जिनके वर्तमान आराजी नं. 229 रकबा 0.82 हे. लगानी 2.87 रुपये एवं आराजी नं. 235 रकबा 0.35 हे0 लगान 1.22 हे0 कुल कित्ता 1.17 हे0 भूमि पर मेसर्स जे.के. सिमेन्ट वर्क्स निम्बाहेड़ा को खनन कार्य करने की स्वीकृती प्रदान की गई है।

जिसका सरफेसरेन्ट राजस्थान लेखा मेन्यूअल 1972 के अनुच्छेद 29 के अनुसार मौजा बांसा तहसील निम्बाहेड़ा की आराजी नं. 229 रकबा 0.82 हे. लगानी 2.87 रुपये एवं आराजी नं. 235 रकबा 0.35 हे0 लगान 1.22 हे0 कुल कित्ता 1.17 हे0 कुल लगान 4.09 रुपये भूमि पर सरफेसरेन्ट की राशी भू-राजस्व पूर्णांक में 5/- रुपया अक्षरे पांच रुपया वर्ष 2014 से प्रतिवर्ष वसूल होंगे।

तहसीलदार, निम्बाहेड़ा

प्रतिलिपि:-

1. पटवारी हल्का फाचर अहीरान को भेजकर लेख है कि सरफेसरेन्ट की राशी 5/- रुपया अक्षरे पांच रुपया की डिमाण्ड कायम कर वर्ष 2014 से वसूल किया जावे एवं राजस्व रेकर्ड में अमल करें।
2. तहसील राजस्व लेखाकार निम्बाहेड़ा को सूचनार्थ एवं पालनार्थ।
3. मेसर्स जे. के. सिमेन्ट वर्क्स निम्बाहेड़ा को पालनार्थ।
4. कार्यालय प्रति।

तहसीलदार, निम्बाहेड़ा

राजस्थान सरकार
कार्यालय तहसीलदार निम्बाहेड़ा, जिला चित्तौड़गढ़ (राज.)

क्रमांक/राजस्व /2014/1322

दिनांक 25/08/2014

आदेश

न्यायालय श्रीमान् जिला कलेक्टर महोदय चित्तौड़गढ़ के प्रकरण संख्या 127/2012 एवं 135/2013 रे.वि., निर्णय दिनांक 15.10.2013 एवं दिनांक 24.09.2013 की पालना में निर्णयानुसार मीजा मालियाखेड़ी तहसील निम्बाहेड़ा की साबिक आराजी नं. 234 मीन रकबा 00.5 बीघा किस्म आ.चाह जिसके वर्तमान आराजी नं. 322 रकबा 0.01 हे. एवं आराजी नं. 421/323 रकबा 0.04 हे. मे मेरा 1/3 हिस्सा यानि रकबा 0.0166 हे0 एवं साबिक आराजी नं. 349/234 रकबा 4 बीघा किस्म घा.बी. जिसके हाल आराजी नं0 323 रकबा 0.8700 हे0 लगानी 16.53 रुपये भूमि पर मेसर्स जे.के. सिमेन्ट वर्क्स निम्बाहेड़ा को खनन कार्य करने की स्वीकृती प्रदान की गई है।

जिसका सरफेसरेन्ट राजस्थान लेखा मेन्यूअल 1972 के अनुच्छेद 29 के अनुसार मोजा मालियाखेड़ी तहसील निम्बाहेड़ा की आराजी नं. 322 रकबा 0.01 हे. एवं आराजी नं. 421/323 रकबा 0.04 हे. लगान 0.76 रु0 का 1/3 हिस्सा यानि 0.0166 हे0 एवं आराजी नं0 323 रकबा 0.8700 हे0 लगानी 16.53 रुपये भूमि पर सरफेसरेन्ट की राशी भू-राजस्व लगान 16.79 रु0 पूर्णांक में 17/- रुपया अक्षरे संतरा रुपया वर्ष 2014 से प्रतिवर्ष वसूल होंगे।

तहसीलदार निम्बाहेड़ा

प्रतिलिपी:-

1. पटवारी हल्का फलवा को भेजकर लेख है कि सरफेसरेन्ट की राशी 17/- रुपया अक्षरे संतरा रुपया की डिमाण्ड कायम कर वर्ष 2014 से वसूल किया जावे एवं राजस्व रेकॉर्ड में अमल करें।
2. तहसील राजस्व लेखाकार निम्बाहेड़ा को सूचनार्थ एवं पालनार्थ।
3. मैसर्स जे. के. सिमेन्ट वर्क्स निम्बाहेड़ा को पालनार्थ।
4. कार्यालय प्रति।

+
(तहसीलदार, निम्बाहेड़ा)

राजस्थान सरकार
कार्यालय तहसीलदार निम्बाहेड़ा, जिला चित्तौड़गढ़ (राज.)

क्रमांक/राजस्व /2014/1321

दिनांक 25/08/2014

आदेश

न्यायालय श्रीमान् जिला कलेक्टर महोदय चित्तौड़गढ़ के प्रकरण संख्या 143/2012 रे.वि., निर्णय दिनांक 25.10.2013 की पालना में निर्णयानुसार मौजा मालियाखेड़ी तहसील निम्बाहेड़ा की साबिक आराजी नं. 354/310/266/1 मीन रकबा 3 बीघा 6 बिस्वा किस्म रा.बी. जिसके वर्तमान आराजी नं. 370 रकबा 0.72 हे. लगानी 22.61 रुपये भूमि पर मेसर्स जे.के. सिमेन्ट वर्क्स निम्बाहेड़ा को खनन कार्य करने की स्वीकृती प्रदान की गई है।

जिसका सरफेसरेन्ट राजस्थान लेखा मेन्यूअल 1972 के अनुच्छेद 29 के अनुसार मौजा मालियाखेड़ी तहसील निम्बाहेड़ा की आराजी नं. 370 रकबा 0.72 हे. लगानी 22.61 रुपये भूमि पर सरफेसरेन्ट की राशी भू-राजस्व पूर्णांक में 23/- रुपया अक्षरे तेबीस रुपया वर्ष 2014 से प्रतिवर्ष वसूल होंगे।

sd—
तहसीलदार निम्बाहेड़ा

प्रतिलिपी:-

1. पटवारी हल्का फलवा को भेजकर लेख है कि सरफेसरेन्ट की राशी 23/- रुपया अक्षरे तेबीस रुपया की डिमाण्ड कायम कर वर्ष 2014 से वसूल किया जावे एवं राजस्व रेकॉर्ड में अमल करें।
2. तहसील राजस्व लेखाकार निम्बाहेड़ा को सूचनार्थ एवं पालनार्थ।
3. मेसर्स जे. के. सिमेन्ट वर्क्स निम्बाहेड़ा को पालनार्थ।
4. कार्यालय प्रति।

+
तहसीलदार, निम्बाहेड़ा

कार्यालय तहसीलदार, (भू.अ.) निम्बाहेडा (राज.)

क्रमांक/भू.अ./2010-11/92

दिनांक 23.01.2014

आदेश

न्यायालय श्रीमान् जिला कलेक्टर महोदय चित्तौड़गढ़ के आदेश क्रमांक / राजस्व 83/2011 रे.वि., निर्णय दिनांक 21.02.2012 की पालना में निर्णयानुसार मौजा भट्टकोटड़ी तहसील निम्बाहेडा की गत आराजी नं. 625/5 रकबा 1 बीघा 09 बिस्वा नवीन आनं. 6 मीन रकबा 0.3700 हे० लगानी 2.00 रु. पर मेसर्स जे.के. सिमेन्ट वर्क्स निम्बाहेडा को खनन कार्य करने की स्वीकृती प्रदान की गई है।

जिसका सरफेसरेन्ट राजस्थान लेखा मेन्यूअल 1972 के अनुच्छेद 29 के अनुसार मौजा मीजा भट्टकोटड़ी तहसील निम्बाहेडा की गत आराजी नं. 625/5 रकबा 1 बीघा 09 बिस्वा नवीन आनं. 6 मीन रकबा 0.3700 हे० लगानी 2.00 रु. पर सरफेसरेन्ट की राशी पूर्णांक में 2/-रु० रुपया अक्षरे दो रुपया वर्ष 2013-14 से प्रतिवर्ष वसूल होंगे।

तहसीलदार, निम्बाहेडा
तहसीलदार (भू.अ.) निम्बाहेडा

प्रतिलिपि:-

1. पटवारी हल्का बड़ोली माधोसिंह को भेजकर लेख है कि सरफेसरेन्ट की राशी 2/- रुपया अक्षरे दो रुपया की डिमाण्ड कायम कर वर्ष 2013-14 से वसूल किया जावे एवं राजस्व रिकॉर्ड में अमल करें।
2. तहसील राजस्व लेखाकार निम्बाहेडा को सूचनार्थ एवं पालनार्थ।
3. मेसर्स जे. के. सिमेन्ट वर्क्स निम्बाहेडा को पालनार्थ।
4. कार्यालय प्रति।

तहसीलदार, निम्बाहेडा
तहसीलदार (भू.अ.) निम्बाहेडा

कार्यालय तहसीलदार, (भू.अ.) निम्बाहेड़ा (राज.)

क्रमांक/भू.अ./2010-11/32

दिनांक 23.01.2014

आदेश

न्यायालय श्रीमान् जिला कलेक्टर महोदय चित्तौड़गढ़ के आदेश क्रमांक / राजस्व 59/2013 रे.वि., निर्णय दिनांक 2.07.2013 की पालना में निर्णयानुसार मीजा बांसा पटवार सर्कल फाचर अहीरान तहसील निम्बाहेड़ा की आराजी नं. 296 रकबा 0.1800 हे० लगानी 0.63 रु., आराजी नं. 299 रकबा 0.5300 हे० किस्म बंजड़ 1 लगान 1.86 रु०, आराजी नं. 293 रकबा 0.1600 हे० किस्म बंजड़ 1 लगान 0.56 रु०, आराजी नं. 300 रकबा 0.0400 हे०, किस्म गे.मु.चाह, आराजी नं. 301 रकबा 0.5000 हे० किस्म चाही 3 लगान 9.50 रु०, आराजी नं. 294 रकबा 0.1800 किस्म बंजड़ 1 लगान 0.63 रु० एवं आराजी नं. 298 रकबा 0.5000 हे०, किस्म बंजड़ 1 लगान 1.75 रु. कुल कित्ता 7 रकबा 2.09 हे० पर मेसर्स जे.के. सिमेन्ट वर्क्स निम्बाहेड़ा को खनन कार्य करने की स्वीकृती प्रदान की गई है।

जिसका सरफेसरेन्ट राजस्थान लेखा मेन्यूअल 1972 के अनुच्छेद 29 के अनुसार मोजा मीजा बांसा तहसील निम्बाहेड़ा की आनं. 296 रकबा 0.1800 हे० लगानी 0.63 रु., आराजी नं. 299 रकबा 0.5300 हे० लगान 1.86 रु०, आराजी नं. 293 रकबा 0.1600 हे० लगान 0.56 रु०, आराजी नं. 300 रकबा 0.0400 हे०, आराजी नं. 301 रकबा 0.5000 हे० लगान 9.50 रु०, आराजी नं. 294 रकबा 0.1800 हे० लगान 0.63 रु० एवं आराजी नं. 298 रकबा 0.5000 हे० लगान 1.75 रु. कुल कित्ता 7 रकबा 2.09 हे० पर सरफेसरेन्ट की राशी पूर्णांक में 15/-रु० रुपया अक्षरे पन्द्रह रुपया वर्ष 2013-14 से प्रतिवर्ष वसूल होंगे।

तहसीलदार, (भू.अ.) निम्बाहेड़ा

प्रतिलिपी:-

1. पटवारी हल्का फाचर अहीरान को भेजकर लेख है कि सरफेसरेन्ट की राशी 15/- रुपया अक्षरे पन्द्रह रुपया की डिमाण्ड कायम कर वर्ष 2013-14 से वसूल किया जावे एवं राश्व रेकर्ड में अमल करें।
2. तहसील राजस्व लेखाकार निम्बाहेड़ा को सूचनार्थ एवं पालनार्थ।
3. मेसर्स जे. के. सिमेन्ट वर्क्स निम्बाहेड़ा को पालनार्थ।
4. कार्यालय प्रति।

तहसीलदार, (भू.अ.) निम्बाहेड़ा

कार्यालय तहसीलदार, (भू.अ.) निम्बाहेडा (राज.)

क्रमांक/भू.अ./2013-14/42✓

दिनांक 23.01.2014

आदेश

न्यायालय श्रीमान् जिला कलेक्टर महोदय चित्तौड़गढ़ के आदेश क्रमांक / राजस्व 60/2013 रे.वि., निर्णय दिनांक 24.12.2013 की पालना में निर्णयानुसार मौजा बांसा पटवार सर्कल फाचर अहीरान तहसील निम्बाहेडा की आराजी नं. 295 रकबा 0.1800 हे० लगानी 0.63 रु., आराजी नं. 297 रकबा 0.5200 हे० किस्म बंजड़ 1 लगान 1.82 रु०, कुल किता 2 रकबा 0.7000 हे० लगान 2.45 रु० पर मेसर्स जे.के. सिमेन्ट वर्क्स निम्बाहेडा को खनन कार्य करने की स्वीकृती प्रदान की गई है।

जिसका सरफेसरेन्ट राजस्थान लेखा मेन्यूअल 1972 के अनुच्छेद 29 के अनुसार मौजा भीजा बांसा तहसील निम्बाहेडा की 295 रकबा 0.1800 हे० लगानी 0.63 रु., आराजी नं. 297 रकबा 0.5200 हे० किस्म बंजड़ 1 लगान 1.82 रु०, कुल किता 2 रकबा 0.7000 हे० लगान 2.45 रु० पर सरफेसरेन्ट की राशी पूर्णांक में 3/- रु० अक्षरे तीन रुपया वर्ष 2013-14 से प्रतिवर्ष वसूल होंगे।

तहसीलदार (भू.अ.) निम्बाहेडा
तहसीलदार, निम्बाहेडा

प्रतिलिपी:-

1. पटवारी हल्का फाचर अहीरान को भेजकर लेख है कि सरफेसरेन्ट की राशी 3/- रुपया अक्षरे तीन रुपया की डिमाण्ड कायम कर वर्ष 2013-14 से वसूल किया जावे एवं राजस्व रेकॉर्ड में अमल करें।
2. तहसील राजस्व लेखाकार निम्बाहेडा को सूचनार्थ एवं पालनार्थ।
3. मेसर्स जे. के. सिमेन्ट वर्क्स निम्बाहेडा को पालनार्थ।
4. कार्यालय प्रति।

तहसीलदार (भू.अ.) निम्बाहेडा
तहसीलदार, निम्बाहेडा

कार्यालय तहसीलदार, निम्बाहेडा (राज.)

क्रमांक/राजस्व/2013-14/589

दिनांक 1.06.2013

आदेश

न्यायालय श्रीमान् जिला कलेक्टर महोदय चित्तौड़गढ़ के प्रकरण संख्या 36/2013 रे.वि. निर्णय दिनांक 2.04.2013 की पालना में निर्णयानुसार मौजा बांसा तहसील निम्बाहेडा की नवीन आराजी नं. 291 रकबा 0.6300 हे०, किस्म बंजड़ 1 लगानी 2.20 रु० पर मेसर्स जे.के. सिमेन्ट वर्क्स निम्बाहेडा को खनन कार्य करने की स्वीकृती प्रदान की गई है।

जिसका सरफेसरेन्ट राजस्थान लेखा मेन्यूअल 1972 के अनुच्छेद 29 के अनुसार मौजा बांसा तहसील निम्बाहेडा की नवीन आराजी नं. 291 रकबा 0.6300 हे०, भूमि पर सरफेसरेन्ट की राशी पूर्णिक में 3/- रु० अक्षरे तीन रुपया प्रति वर्ष, वर्ष 2013-14 से वसूल होंगे।

11
तहसीलदार, निम्बाहेडा

प्रतिलिपी:-

प्रचार अधिकारी

1. पटवारी हल्का कलवा को भेजकर लेख है कि सरफेसरेन्ट की राशी 3/- रुपया अक्षरे तीन रुपया की डिमाण्ड कायम कर वर्ष 2013-14 से वसूल किया जावे एवं राजस्व रेकर्ड में अमल करें।
2. तहसील राजस्व लेखाकार निम्बाहेडा को सूचनार्थ एवं पालनार्थ।
3. मेसर्स जे. के. सिमेन्ट वर्क्स मांगरोल को पालनार्थ।
4. कार्यालय प्रति।

तहसीलदार, निम्बाहेडा

राजस्थान सरकार

कार्यालय तहसीलदार निम्बाहेड़ा, जिला चित्तौड़गढ़ (राज.)

क्रमांक/राजस्व /2014/1293

दिनांक 19/8/2014

आदेश

न्यायालय श्रीमान् जिला कलेक्टर महोदय चित्तौड़गढ़ के प्रकरण संख्या 96/2012 रे.वि., निर्णय दिनांक 01.08.2013 की पालना में निर्णयानुसार मोजा भट्टकोटड़ी तहसील निम्बाहेड़ा की साबिक आराजी नं. 9 में से रकबा 1 बीघा 01 बिस्वा लगानी 0.88 रु. जिसके हाल आराजी नं0 11 रकबा 0.26 हे0 लगानी 1.85 रुपये भूमि पर मेसर्स जे.के. सिमेन्ट वर्क्स निम्बाहेड़ा को खनन कार्य करने की स्वीकृती प्रदान की गई है।

जिसका सरफेसरेन्ट राजस्थान लेखा मेन्यूअल 1972 के अनुच्छेद 29 के अनुसार मोजा भट्टकोटड़ी तहसील निम्बाहेड़ा की साबिक आराजी नं. 9 में से रकबा 1 बीघा 01 बिस्वा जिसके हाल आराजी नं0 11 रकबा 0.26 हे0 भूमि पर सरफेसरेन्ट की राशी भू-राजस्व लगान 1.85 रु0 पूर्णांक में 2/- रुपया अक्षरे दो रुपया वर्ष 2014 से प्रतिवर्ष वसूल होंगे।

तहसीलदार, निम्बाहेड़ा

प्रतिलिपी:-

1. पटवारी हल्का बड़ोली माधोसिंह को भेजकर लेख है कि सरफेसरेन्ट की राशी 2/- रुपया अक्षरे दो रुपया की डिमाण्ड कायम कर वर्ष 2014 से वसूल किया जावे एवं राजस्व रेकॉर्ड में अमल करें।
2. तहसील राजस्व लेखाकार निम्बाहेड़ा को सूचनार्थ एवं पालनार्थ।
- ✓ 3. मैसर्स जे. के. सिमेन्ट वर्क्स निम्बाहेड़ा को पालनार्थ।
4. कार्यालय प्रति।

तहसीलदार, निम्बाहेड़ा

राजस्थान सरकार

कार्यालय तहसीलदार निम्बाहेड़ा, जिला चित्तौड़गढ़ (राज.)

क्रमांक/राजस्व /2014/1292

दिनांक 19/8/2014

आदेश

न्यायालय श्रीमान् जिला कलेक्टर महोदय चित्तौड़गढ़ के प्रकरण संख्या 95/2012 रे.वि., निर्णय दिनांक 01.08.2013 की पालना में निर्णयानुसार मीजा भट्टकोटड़ी तहसील निम्बाहेड़ा की साबिक आराजी नं. 6 में से रकबा 1 बीघा लगानी 0.88 रु. जिसके हाल आराजी नं0 7 रकबा 0.25 हे0 लगानी 4.60 रुपये भूमि पर मेसर्स जे.के. सिमेन्ट वर्क्स निम्बाहेड़ा को खनन कार्य करने की स्वीकृती प्रदान की गई है।

जिसका सरफेसरेन्ट राजस्थान लेखा मेन्यूअल 1972 के अनुच्छेद 29 के अनुसार मीजा भट्टकोटड़ी तहसील निम्बाहेड़ा की साबिक आराजी नं. 6 में से रकबा 1 बीघा जिसके हाल आराजी नं0 7 रकबा 0.25 हे0 भूमि पर सरफेसरेन्ट की राशी भू-राजस्व लगान 4.60 रु0 पूर्णांक में 5/- रुपया अक्षरे पांच रुपया वर्ष 2014 से प्रतिवर्ष वसूल होंगे।

तहसीलदार, निम्बाहेड़ा

प्रतिलिपी:-

1. पटवारी हल्का बड़ोली माधोसिंह को भेजकर लेख है कि सरफेसरेन्ट की राशी 5/- रुपया अक्षरे पांच रुपया की डिमाण्ड कायम कर वर्ष 2014 से वसूल किया जावे एवं राजस्व रेकर्ड में अमल करें।
2. तहसील राजस्व लेखाकार निम्बाहेड़ा को सूचनार्थ एवं पालनार्थ।
- ✓ 3. मेसर्स जे. के. सिमेन्ट वर्क्स निम्बाहेड़ा को पालनार्थ।
4. कार्यालय प्रति।

तहसीलदार, निम्बाहेड़ा

कार्यालय तहसीलदार, निम्बाहेडा (राज.)

क्रमांक/राजस्व/2013-14/538

दिनांक 24.06.2013

आदेश

न्यायालय श्रीमान् जिला कलेक्टर महोदय चित्तौड़गढ़ के प्रकरण संख्या 3096/2012^{6/2012} रे.वि. निर्णय दिनांक 11.09.2012 की पालना में निर्णयानुसार मौजा मालियाखेड़ी तहसील निम्बाहेडा की नवीन आराजी नं. 391 रकबा 1.2000 हे०, किस्म बारानी 4 लगानी 6.00रु० जिसके पुराने आराजी नं. 271/2 रकबा 5.11 बीघा लगान 5.40 रु० पर मेसर्स जे.के. सिमेन्ट वर्क्स मांगरोल को खनन कार्य करने की स्वीकृती प्रदान की गई है।

जिसका सरफेसरेन्ट राजस्थान लेखा मेन्यूअल 1972 के अनुच्छेद 29 के अनुसार मौजा मालियाखेड़ी तहसील निम्बाहेडा की नवीन आराजी नं. 391 रकबा 1.2000 हे०, किस्म बारानी 4 लगानी 6.00रु० भूमि पर सरफेसरेन्ट की राशी पूर्णांक में 6/-रु० अक्षरे छः रुपया प्रति वर्ष, वर्ष 2013-14 से वसूल होंगे।

तहसीलदार, निम्बाहेडा

प्रतिलिपी:-

1. पटवारी हल्का फलवा को भेजकर लेख है कि सरफेसरेन्ट की राशी 6/- रुपया अक्षरे छः रुपया की डिमाण्ड कायम कर वर्ष 2013-14 से वसूल किया जावे एवं राजस्व रेकर्ड में अमल करें।
2. तहसील राजस्व लेखाकार निम्बाहेडा को सूचनार्थ एवं पालनार्थ।
3. मेसर्स जे. के. सिमेन्ट वर्क्स मांगरोल को पालनार्थ।
4. कार्यालय प्रति।

निम्बाहेडा
तहसीलदार, निम्बाहेडा

कार्यालय तहसीलदार निम्बाहेडा (राज.)

क्रमांक/राजस्व/2012-13/637

दिनांक 4/6/2012

आदेश

न्यायालय श्रीमान् जिला कलेक्टर महोदय चित्तीडगढ़ के प्रकरण संख्या 32/2011 रे.वि., निर्णय दिनांक 16.06.2011, की पालना में निर्णयानुसार मौजा मालियाखेड़ी तहसील निम्बाहेडा की आराजी 272/292 रकबा 5 बीघा लगानी 5 रुपया पर मेसर्स जे.के. सिमेन्ट वर्क्स निम्बाहेडा को खनन कार्य करने की स्वीकृती प्रदान की गई है।

जिसका सरपोसरेन्ट राजस्थान लेखा मेन्यूअल 1972 के अनुच्छेद 29 के अनुसार मौजा मालियाखेड़ी की आराजी 272/292 रकबा 5 बीघा भूमि पर सरपोसरेन्ट की राशी पूर्णांक में 5/- रुपया अक्षरे पांच रुपया वर्ष 2011-12 से प्रतिवर्ष वसूल होंगे।

— 36 —

तहसीलदार निम्बाहेडा
तहसीलदार निम्बाहेडा

प्रतिलिपि:-

1. पटवारी हल्का फलवा को भेजकर लेख है कि सरपोसरेन्ट की राशी 5/- रुपया अक्षरे पांच रुपया की डिमाण्ड कायम कर वर्ष 2011-12 से वसूल किया जावे एवं राजस्व रेकॉर्ड में अमल करें।
2. तहसील राजस्व लेखाकार निम्बाहेडा को सूचनार्थ एवं पालनार्थ।
- ✓ 3. मेसर्स जे. के. सिमेन्ट वर्क्स निम्बाहेडा को पालनार्थ।
4. कार्यालय प्रति।

क्षी

तहसीलदार निम्बाहेडा
तहसीलदार निम्बाहेडा

28-6	28-6	28-6
272/292	394	0.70
	396	0.38

कार्यालय तहसीलदार निम्बाहेडा (राज.)

क्रमांक/राजस्व/2011-12/631

दिनांक 4/4/2012

आदेश

न्यायालय श्रीमान् जिला कलेक्टर महोदय चित्तौड़गढ़ के प्रकरण संख्या 129/2011 रे.वि., निर्णय दिनांक 21.02.2012 की पालना में निर्णयानुसार मौजा बांसा तहसील निम्बाहेडा की आराजी 108/596 रकबा 1 बीघा 12 बिस्वा लगानी 2.12 रुपया पर मेसर्स जे.के. सिमेन्ट वर्क्स निम्बाहेडा को खनन कार्य करने की स्वीकृती प्रदान की गई है।

जिसका सरफेसरेन्ट राजस्थान लेखा मेन्यूअल 1972 के अनुच्छेद 29 के अनुसार मौजा फाचर अहिरान की आराजी 108/596 रकबा 1 बीघा 12 बिस्वा भूमि पर सरफेसरेन्ट की राशी पूर्णांक में 3/- रुपया अक्षरे तीन रुपया वर्ष 2011-12 से प्रतिवर्ष वसूल होंगे।

— 56 —
तहसीलदार निम्बाहेडा

प्रतिलिपि:-

1. पटवारी हल्का फाचर अहिरान को भेजकर लेख है कि सरफेसरेन्ट की राशी 3/- रुपया अक्षरे तीन रुपया की डिमाण्ड कायम कर वर्ष 2011-12 से वसूल किया जावे एवं राजस्व रेकर्ड में अमल करें।
2. तहसील राजस्व लेखाकार निम्बाहेडा को सूचनार्थ एवं पालनार्थ।
- ✓ 3. मेसर्स जे. के. सिमेन्ट वर्क्स निम्बाहेडा को पालनार्थ।
4. कार्यालय प्रति।

तहसीलदार निम्बाहेडा
तहसीलदार निम्बाहेडा

रा. आ. नं. 108/596
ज. आ. नं. 306
256)
0-40

कार्यालय तहसीलदार, (भू.अ.) निम्बाहेडा (राज.)

क्रमांक/भू.अ./2011-12/

दिनांक 21.8.2012

आदेश

न्यायालय श्रीमान् जिला कलेक्टर महोदय चित्तौड़गढ़ के प्रकरण संख्या 47/2011 रे.वि., निर्णय दिनांक 30.08.2011 की पालना में निर्णयानुसार मौजा मालियाखेड़ी तहसील निम्बाहेडा की आराजी 74 रकबा 1 बीघा 17 बिस्वा लगानी 0.75 रुपया एवं आ.नं. 242 रकबा 4 बीघा 6 बिस्वा लगानी 3.75 रुपया कुल किरा 2 कुल रकबा 6 बीघा 03 बिस्वा पर मेसर्स जे.के. सिमेन्ट वर्क्स निम्बाहेडा को खनन कार्य करने की स्वीकृती प्रदान की गई है।

जिसका सरफेसरेन्ट राजस्थान लेखा मेन्यूअल 1972 के अनुच्छेद 29 के अनुसार मौजा मालियाखेड़ी की आराजी 74 रकबा 1 बीघा 17 बिस्वा लगानी 0.75 रुपया एवं आ.नं. 242 रकबा 4 बीघा 06 बिस्वा लगानी 3.75 रुपया कुल किरा 2 कुल रकबा 6 बीघा 03 बिस्वा भूमि पर सरफेसरेन्ट की राशी पूर्णांक में 5/- रुपया अक्षरे पांच रुपया वर्ष 2011-12 से प्रतिवर्ष वसूल होगी।

50
तहसीलदार (भू.अ.) निम्बाहेडा

प्रतिलिपी:- L.P. No. 288 से 291
21.8.2012

✓ पटवारी हल्का फलवा को भेजकर लेख है कि सरफेसरेन्ट की राशी 5/- रुपया अक्षरे पांच रुपया की डिमाण्ड कायम कर वर्ष 2011-12 से वसूल किया जावे एवं राजस्व रेकॉर्ड में अमल करें।

2. तहसील राजस्व लेखाकार निम्बाहेडा को सूचनार्थ एवं पालनार्थ।

3. मेसर्स जे. के. सिमेन्ट वर्क्स निम्बाहेडा को पालनार्थ।

4. कार्यालय प्रति।

तहसीलदार (भू.अ.) निम्बाहेडा

वकील आ.जे.	288 से 291
99	0.80
332	0.93

कार्यालय तहसीलदार, (भू.अ.) निम्बाहेडा (राज.)

क्रमांक/भू.अ./2010-11/

दिनांक 17.06.2011

आदेश

न्यायालय श्रीमान् जिला कलेक्टर महोदय चित्तीडगढ़ के प्रकरण संख्या 5/2011 रे.वि., निर्णय दिनांक 15.03.2011 की पालना में निर्णयानुसार मौजा मालियाखेड़ी तहसील निम्बाहेडा की आराजी नं. 322/271 रकबा 5 बीघा लगानी 4.37 पर मेसर्स जे.के. सिमेन्ट वर्क्स निम्बाहेडा को खनन कार्य करने की स्वीकृती प्रदान की गई है।

जिसका सरफेसरेन्ट राजस्थान लेखा मेन्यूअल 1972 के अनुच्छेद 29 के अनुसार मौजा मालियाखेड़ी की आराजी नं. 322/271 रकबा 5 बीघा लगानी 4.37 भूमि पर सरफेसरेन्ट की राशी एक रुपया प्रतिबीघा से 5 बीघा भूमि पर पूर्णांक में 5/- रुपया अक्षरे पांच रुपया वर्ष 2011-12 से प्रतिवर्ष वसूल होंगे।

sd
तहसीलदार (भू.अ.) निम्बाहेडा

प्रतिलिपी:- L.P. No 660-62
17-6-11

1. पटवारी हल्का फलवा को भेजकर लेख है कि सरफेसरेन्ट की राशी 5/- रुपया अक्षरे पांच रुपया की डिमाण्ड बायम कर वर्ष 2011-12 से वसूल किया जावे एवं राजस्व रिकॉर्ड में अमल करें।
2. तहसील राजस्व लेखाकार निम्बाहेडा को सूचनार्थ एवं पालनार्थ
- ✓ 3. मेसर्स जे. के. सिमेन्ट वर्क्स निम्बाहेडा को पालनार्थ।
4. कार्यालय प्रति।

sd
तहसीलदार (भू.अ.) निम्बाहेडा

<u>क्रमांक</u>	<u>न.अ.नं. न.</u>	<u>रकबा</u>
322/271	389	1.08
	390	

कार्यालय तहसीलदार, निम्बाहेडा (राज.)

क्रमांक/रा.ले./2010-11/120

दिनांक 14.02.2011
१८

न्यायालय श्रीमान् जिला कलेक्टर महोदय चित्तौड़गढ़ के प्रकरण संख्या 80/2008 रे.वि., निर्णय दिनांक 30.11.2010 एवं श्रीमान् तहसीलदार निम्बाहेडा के आदेश क्रमांक भू.अ./2010-11/11 दिनांक 12.01.2011 की पालना में निर्णयानुसार मीजा मालियाखेड़ी तहसील निम्बाहेडा की आराजी नं. 297/269 रकबा 11 बीघा 05 बिस्वा लगानी 9.87 ह. भूमि पर मेसर्स जे.के. सिमेन्ट वर्क्स निम्बाहेडा को खनन कार्य करने की स्वीकृती प्रदान की गई है।

राजस्थान लेखा मेन्यूअल के अनुच्छेद 29 के अनुसार सरफेसरेन्ट की राशी क्षेत्रफल 11 बीघा 05 बिस्वा लगानी 9.87 ह. पूर्णांक में 10.00 रुपया अक्षरे दस रुपया वर्ष 2010-11 से प्रतिवर्ष वसूल होंगे।

तहसीलदार निम्बाहेडा

प्रतिलिपी:-

1. पटवारी हल्का फलवा को भेजकर लेख है कि सरफेसरेन्ट की राशी 10/- रुपया अक्षरे दस रुपया की डिमाण्ड कायम कर वर्ष 2010-11 से वसूल किया जावे एवं राजस्व रेकर्ड में अमल करें।
2. मेसर्स जे. के. सिमेन्ट वर्क्स निम्बाहेडा को पालनार्थ।
3. कार्यालय प्रति।

तहसीलदार निम्बाहेडा

उ.द.

प.द.

ग.आ.नं.

ग.भा.ज.

रकबा

297/269 - 384 - 2.43

कार्यालय तहसीलदार, निम्बाहेडा (राज.)

दिनांक 14.02.2011

क्रमांक/रा.ले./2010-11/ 119

न्यायालय श्रीमान् जिला कलेक्टर महोदय चित्तौड़गढ़ के प्रकरण संख्या 73/2008 रे.वि., निर्णय दिनांक 30.11.2010 एवं श्रीमान् तहसीलदार निम्बाहेडा के आदेश क्रमांक भू.अ./2010-11/12 दिनांक 12.01.2011 की पालना में निर्णयानुसार मीजा पिपलियागादीया तहसील निम्बाहेडा की आराजी नं. 154/239 रकबा 5 बीघा 00 बिस्वा लगानी 3.12 रु. भूमि पर मेसर्स जे.के. सिमेन्ट वर्क्स निम्बाहेडा को खनन कार्य करने की स्वीकृती प्रदान की गई है।

राजस्थान लेखा मेन्यूअल के अनुच्छेद 29 के अनुसार सरफेसरेन्ट की राशी क्षेत्रफल 5 बीघा 00 बिस्वा लगानी 3.12 रु. पूर्णांक में 4.00 रुपया अक्षरे चार रुपया वर्ष 2010-11 से प्रतिवर्ष वसूल होंगे।

तहसीलदार निम्बाहेडा

प्रतिलिपी:-

1. पटवारी हल्का कारुण्डा को भेजकर लेख है कि सरफेसरेन्ट की राशी 4/- रुपया अक्षरे चार रुपया की डिमाण्ड कायम कर वर्ष 2010-11 से वसूल किया जावे एवं राजस्व रेकर्ड में अमल करें।
2. मेसर्स जे. के. सिमेन्ट वर्क्स निम्बाहेडा को पालनार्थ।
3. कार्यालय प्रति।

तहसीलदार निम्बाहेडा

रा.ले. अ. अ. अ. अ. अ.

154/239 - 232 1.27

कार्यालय सहस्रीलदार निम्बाहेडा जिला कोटा

क्रमांक/राजस्व लेखा/99/387

दिनांक- 26-10-99

न्यायालय श्रीमान जिला कोर्ट नरसिंहपुर जिला कोटा के प्रमाण 17/99 रोजगार निर्माण दि. 26.7.99 एवं राजस्व लेखा सहस्रील निम्बाहेडा के आदेश क्रमांक/राजस्व/99/357/दि. 25.8.99 के अनुसार ग्राम मालिका सेवी की आराजीनं 321/271, 323/271 का कुल रकमा 10 बिघा एवं ग्राम बांसा की आराजीनं 105/1, 104/494 का कुल रकमा 15 बिघा एवं ग्राम पिपलियागदिया की आराजीनं 165, 169, 170 की कुल रकमा 6 बिघा 5 बिघा भूमि मेसर्स जे.जे.सी.मेन्ट बर्ष निम्बाहेडा को ज्ञान कार्य हेतु स्वीकृति दी गई है।

उक्त भूमि का सरपेश रेंट राजस्थान राजस्व लेखा मेन्ट्रल के अनुच्छेद 29 के अनुसार सरपेशरेंट की दर एक रुपया प्रतिदिना की दर होनेसे ग्राम मालिकासेवी के लिये 10/-10 दस रुपया एवं ग्राम बांसा के लिये 15/-रुपय दस रुपया एवं ग्राम पिपलियागदिया के लिये 6/-10 द रुपया 25 पेसा पच्चीस पेसा पूर्णक 7/-10 सात रुपया प्रतिदिना की दर से 99-2000 से कुल होने।

सहस्रीलदार निम्बाहेडा

प्रतिलिपि:-

1. उपवारी हलका वल्ला/श्रीमान एवं उसी रोजगार का स्थान को भेज कर लेख है कि वर्ष 99-2000 से जिला कोटा का काम कर वसुली की जाये।
2. मेसर्स जे.जे.सी.मेन्ट बर्ष निम्बाहेडा को मालनार्थ

उत्तराधिकार प्रती

आदिवासी	21 ल. आ. नं.	कोटा	21 ल. आ. नं.	कोटा
मालिकासेवी	321/271	387	323/271	387
बांसा	105/1	90	104/494	90
पिपलिया	165	239	169	239
	170/239	239		239

सहस्रीलदार निम्बाहेडा

कार्यालय तहसीलदार निम्बाहेडा जिला विती खाट

क्रमांक/राजस्व लेखा/99/382

दिनांक:- 26-10-99

न्यायालय श्रीमान जिला कलेक्टर महोदय विती खाट के प्रसं० 15/99
रे० वि० निर्णय दि० 26.7.99 तथा राजस्व शाखा तहसील निम्बाहेडा के
आदेश क्रमांक/राजस्व/99/360/दि० 25.8.99 के अनुसार ग्राम मालियाखेड
की आराजीनं० 90/1क, 90/1 ख, 90/2क, 90/2ख की कुल रकबा 11 बिघा
11 बिस्वा भूमि मेसर्स जे०के० सीमेन्ट वर्क्स निम्बाहेडा को खान का पट्टा
स्वीकृत की गई है।

उक्त भूमि का सरपेस रेन्ट राजस्थान राजस्व लेखा मेन्युअल
के अनुच्छेद 29 के अनुसार सरपेस रेन्ट की दर एक खया प्रतिबिघा होने
से 11/- हो ग्यारह खया 55 पेसा पक्कन पेसा पूर्णांक 12/- हो बारह खया
प्रतिवर्ष वसूल होंगे।

तहसीलदार निम्बाहेडा

प्रतिनिधि:-

1 श्रमवारी हल्का पत्तवा को भेज कर लेख है कि वर्ष 99-2000 से डिमा
कायम कर वसुली की जावे।

2 मेसर्स जे०के० सीमेन्ट वर्क्स निम्बाहेडा को मालनार्थ।

उत्तराधिकार प्रति

तहसीलदार निम्बाहेडा

नवीन आ.नं. 2000/99

118

251

कार्यालय सचिवीतदार , निम्बाहेडा-राजस्थान

क्रमांक/रा.से./2000/44

दिनांक 31-5-2000

:: आदेश ::

उनिज विभाग द्वारा मैसर्स जे.के. सिमेन्ट वर्क्स निम्बाहेडा के पक्ष में वास्ते अनिज तादम स्टोन, [सिमेन्ट ग्रेड] ग्राममातिया खेडी तहसील निम्बाहेडा में 320 हेक्टर भूमि दिनांक 6-11-84 को माइनिंग लीज हेतु संविदा पर प्रदान की जिसका पंजीयन दिनांक 13-12-84 को किया गया ।

स्वीकृत माइनिंग लीज रसीदा में ग्राम मातियाखेडी में मैसर्स सिमेन्ट वर्क्स [जे.के.] के खाते की भूमि कुल सतरा नं० 36 रकबा 122 बीघा 10 जिसका सरकार हक में समर्पण की गइ जिसका समर्पण स्वीकार होकर इस कार्यालय के आदेश क्रमांक राजस्व/2000/1/2000 दिनांक 5-5-2000 को समर्पण स्वीकार कर जिसका नाम सरकार दर्ज हुई । हुंकी समर्पण स्वीकार की गइ भूमि माइनिंग विभाग द्वारा मैसर्स जे.के. सिमेन्ट वर्क्स के हक में स्वीकृत लीज के अन्तर्गत रिखा है ।

मैसर्स जे.के. सिमेन्ट वर्क्स द्वारा ग्राम मातियाखेडी में लीज क्षेत्र में खनन कार्य प्रारंभ कर रहा है । तथा समर्पित की गइ भूमि भी इसी से लगती हुई है और मैसर्स जे.के. सिमेन्ट - द्वारा समर्पित की गइ भूमि पर एक्सेस सरपेस रेंट कायम करने हेतु प्रार्थना पत्र प्रस्तुत किया है । जिसकी पटवारी हल्का से जांच करवाइ गइ एवं अनिज विभाग से अनापति प्रमाण पत्र भी लिया गया है । आः सतरा सि० 36 रकबा कुल 122 बीघा 10- जिसका जो निम्न प्रकार है । आ.नं० 00, 312/00, 01, 83, 84, 85, 86, 89, 250, 87, 262, 263, 269/1/1, 269/3, 269/1, 296/269/1, 296/269/2, 296/269/3, से 8 तक 296/269/1 गीन, 304/269/1, 304/269/2, 306/269, 326/269, 327/269, 271/293, 271/294, 271/299, 272/1, 264/1, 283/264/1, 302/269 है ।

आः उक्त भूमि पर खनन कार्य शुरू होने से सरपेस रेंट राजस्व लेगा मेन्सुअर 1972 के अनुच्छेद 27 के अनुसार लगान के बराबर हुंकी लगान एक रुपया प्रति बीघा होने से 122 बीघा 10 जिसका पर 123/- रुपये एक ही सेईस रुपये वर्ष 2000-2001 से कायम होकर प्रतिवर्ष प्रस्तुत किया जाये ।

सचिवीतदार
(सह)

निर्णय न्यायालय एवम् अधिकारिणी आर० ए० एस० अति कलेक्टर भूमि अधिपति विनोद

प्रकरण सं/रे०/को/४/८८

निर्णय दिनांक 10-2-89

जे०के० सिमेंट वर्क निम्बादेडा -बनाम-

सरपंच ग्राम पंचायत फलवा

-प्राधी-

-विक्रान्ति-

कार्यवाही:-प्राधीना पत्र अन्तर्गत नियम 89 भू-राजस्व अधिनियम 1956

उपस्थिति:-वकील प्राधी श्री भोकर लाल सिन्हादिवा सरपंच ग्राम पंचायत फलवा स्वयं उपस्थित

विक्रान्त में विवरण गामला इस प्रकार है कि प्राधी जे०के० सिमेंट वर्क निम्बादेडा अपनी फेक्ट्री चलाने हेतु लाईम स्टोन निकालने हेतु राज्य सरकार से माईनिंग लीज प्राप्त कर रहीं हैं। लीज क्षेत्र में विक्रान्ति ग्राम पंचायत फलवा के ग्राम मान्याखोड़ी की आ०न० 288/269 रकबा 125 बीघा एवं ग्राम फलवा की आ०न० 666 एवं 721 कुम्हा: रकबा 28 बीघा 18 बिरवा एवं 18 बीघा 9 बिरवा जो राजस्व रेकॉर्ड में चरनोट दर्ज है उक्त दोनों ग्रामों की उक्त भूमि प्राधी कंपनी अधिपत्य प्राप्त करना चाहती है एवं जानम कार्य कर लाईम स्टोन प्राप्त करना चाहती है। प्राधी कंपनी द्वारा 89 व 11 भू-राजस्व अधिनियम के अन्तर्गत उपयोग में लेना चाहती है।

प्रतिलिपिकांकित इस क्षेत्र पर भी जानम कार्य किया जाकर कच्चा माल लाईम स्टोन प्राप्त किया जा सके।

उक्त प्राधीना पत्र प्रस्तुत होने पर विक्रान्ति सरपंच ग्राम पंचायत फलवा को प्राधीना पत्र की प्रति के साथ नोटिस जारी किये गये तो विक्रान्ति सरपंच ग्राम पंचायत फलवा स्वयं उपस्थित हुए।

सरपंच ग्राम पंचायत फलवा ने प्रस्ताव सं० 3 दिनांक

3-12-88 की प्रति पेश की एवं निवेदन किया कि पंचायत के

प्रस्ताव में सर्व सम्पत्ति से यह निर्णय लिया गया है कि ग्राम फलवा

एवं मान्याखोड़ी की उक्त तीनों आराजी जे०के० सिमेंट वर्क को

निम्न शर्त पर दी जाती है तो कोई आपत्ति नहीं है।

- 1- धनोरा उ०प्रा० विद्यालय की बाउन्डी
- 2- फलवा प्राथमिक विद्यालय के दो कमरे एवं बाउन्डी
- 3- मान्याखोड़ी प्राथमिक विद्यालय की बाउन्डी
- 4- शिक्षित बेरोजगार को रोजगार एवं स्थाई करना

उपरोक्त विकास कार्य पूर्ण करने पर उक्त भूमि जे०के० द्वारा निर्माण कार्य प्रारंभ कराया जा सकेगा। इसके अतिरिक्त जो रोड प्राधी कंपनी द्वारा बनवाया जा रहा है उक्त आभरीकरण ग्राम धनोरा एवं फलवा तक किया जाये।

प्रारोक्त सभी विकास कार्य पूर्ण करने की राती पर उक्त भूमि
वापस कार्य हेतु प्राप्ति क्षमता को दी जाती है तो ग्राम पंचायत
को कोई आपत्ती नहीं है ।

प्राप्ति क्षमता का पता प्रस्तुत करते हुए उनके अभिभावक
ने निवेदन किया कि प्राप्ति क्षमता में ग्राम पंचायत द्वारा लिये गये
प्रस्ताव दिनांक 3-12-88 पर अपनी सहमति देदी है और इसकी सुचना
सम्बन्ध ग्राम पंचायत पत्रवा की दिनांक 22-4-89 को दी जा चुकी है
और उक्त प्रस्ताव में जो विकास कार्य प्राप्ति क्षमता द्वारा किये जाने
हैं इनमें से किन्तु निर्माण कार्य को प्राप्ति क्षमता दी जावे इसका निर्णय
आपसी बात चीत के द्वारा ग्राम कार्य की प्रगति को ध्यान में रखाकर
किया जावेगा । प्राप्ति क्षमता के पक्ष में राज्य सरकार द्वारा माहीना
निक उक्त घेरीये की जारी चुका है एवं प्राप्ति क्षमता की फेडरी को चलाने
के लिए उक्त प्रस्तावित भूमि से लार्म स्टोन के मात प्राप्त करना
सहित आवश्यक है । अतः द्वारा 09 भू-राजस्व अधिनियम के तहत
ग्राम कार्य करने की स्वीकृति प्रदान कराने का आदेश प्रदान कराये ।

मेने उभय पक्ष की बहस सुनी एवं सवाली का अवलोकन किया

प्रतिनिधि

सं. नं. 10/89
वि. नं. 10/89

ग्राम माह्याशुद्धी एवं पत्रवा की प्रस्तावित शराजी जो ग्राम कार्य हेतु
प्राप्ति क्षमता द्वारा पायी जा रही है का स्थान निर्धारण अधोवस्ताधारकता
द्वारा दिनांक 9-5-89 को सहायक जॉनिज अधिनियम निम्नानुसार पत्राकारान
एवं पत्रवा की हस्ता एवं भू-अभिलेख निरीक्षण की सामना में देखा गया
प्रस्तावित भूमि राजस्व रिकॉर्ड में भरागाव वर्ज रिकॉर्ड है । मोके पर प्रस्तावित
भूमि में लार्म स्टोन के भण्डार है एवं पूरी जमीन पट्टरीली एवं छदाने है ।
जो स्पष्ट रूप से दिखाई दे रही है । प्रस्तावित भूमि में किसी व्यक्ति को
कोई वाकेंम नहीं है । मोके पर सहायक अधि-राजस्व ने बताया कि मोका
माह्याशुद्धी की आनो 280/289 रकबा 125 बीघा एवं पत्रवा की आनो
585 एवं 731 कुमाः रकबा 28 बीघा 18 बिस्वा एवं 18 बीघा 9 बिस्वा
भूमि के 10 सिंटे वस्त को राज्य सरकार द्वारा प्रदत्त लीज घेरीये में स्थित
है । प्रस्तावित भूमि के बात पास कोई वावादी शेष नहीं है ग्राम पत्रवा एवं
माह्याशुद्धी की आवादी प्रस्तावित स्थान से 8 एक डेट किलोमिटर की दूरी पर
स्थित है । तब मोका उपस्थित सभी सदस्यों ने बताया कि भूमि को
ग्राम कार्य हेतु के 10 सिंटे वस्त को दिये जाने में कोई आपत्ती नहीं है ।
अतः यह ग्राम पंचायत के प्रस्ताव सं. 3 दिनांक 3-12-88 का प्रथम है इस
प्रस्ताव में उल्लेखित सभी विकास कार्य के 10 सिंटे वस्त निम्नानुसार अपनी

निजी आय से कराने में अपनी सहमति व्यक्त कर चुका है। ऐसी स्थिति में ग्राम पंचायत को भी कोई आपत्ती नहीं रह जाती है। उक्त विवेचन से यह स्पष्ट हो जाता है कि प्रस्तावित भूमि जो जेकेसिमेट वर्क निम्बाहेड़ा द्वारा चाही जा रही है राज्य सरकार द्वारा प्राथमिक कंपनी को जारी माईनिंग लीज-पेरीये में है, ग्राम पंचायत पलवा को कोई आपत्ती नहीं है। प्रस्तावित भूमि के आस पास कोई आबादी क्षेत्र नहीं है।

पंचायत के प्रस्ताव अनुसार प्राथमिक कंपनी विकास कार्य अपनी निजी आय से कराने को तैयार है। प्रस्तावित भूमि में लार्ज स्टोन के भण्डार है।

एवं धारा 89 भू-राजस्व अधिनियम 1956 में यह प्रावधान है कि खानन कार्य हेतु जारी माईनिंग लीज-पेरीये में खानन कार्य से पूर्व संबंधित जिला कमिश्नर की स्वीकृति प्राप्त करना आवश्यक है। ऐसी स्थिति में प्राथमिक कंपनी को उक्त प्रस्तावित भूमि पर खानन कार्य कर लार्ज स्टोन प्राप्त करने की स्वीकृति दिया जाना उचित प्रतीत होता है।

अतः प्राथमिक का प्राथमिक पत्र स्वीकार किया जाता है एवं मौजा मान्यासोदी की आ०नं० 280/260, 280/269 रकबा 125 बीघा एवं मौजा पलवा की आ०नं० 666 एवं 721 कुमशतः रकबा 28 बीघा 18 बिस्वा एवं 18 बीघा 9 बिस्वा भूमि जो राजस्व रेकर्ड में चरागा दर्ज है पर राज्य सरकार द्वारा प्राथमिक कंपनी जेकेसिमेट वर्क निम्बाहेड़ा को जारी माईनिंग लीज की शर्तों के अधीन खानन कार्य कर लार्ज स्टोन प्राप्त करने की स्वीकृति प्रदान की जाती है। एवं सहसिलदार निम्बाहेड़ा को आदेश दिया जाता है कि प्राथमिक कंपनी से नियमानुसार सरपस रेन्ट कल्लु मिलाने जावें। प्राथमिक कंपनी को माईनिंग आपरेशन रुल्स का पालन करना होगा एवं माईनिंग विभाग को डेठ रेंट अथवा रोयल्टी का भुगतान नियमानुसार करना होगा। एक प्रति निर्णय सहसिलदार निम्बाहेड़ा एवं एक प्रति निर्णय सहायक अभियन्ता खानिज निम्बाहेड़ा पास पालनाधी प्रेषित हो।

* आदेश से इजलास सुनाया गया *



1. नॉटिस में बाधित की प्र... 10-5-63
2. नॉटिस में बाधित करने की दि. 10-5-63
3. अज्ञात की प्र...
4. नॉटिस में बाधित करने की दि. 10-5-63
5. नॉटिस में बाधित करने की दि. 10-5-63

प्रमाणिकृत
अतिरिक्त अधिकारी
चित्तोड़गढ़



राजस्थान सरकार

कार्यालय तहसीलदार निम्बाहेड़ा, जिला चित्तौड़गढ़ (राज.)

क्रमांक/राजस्व लेखा/2006-07/783

दिनांक 23.11.2006

विषय:- सरफेस रेंट की मांग कायम कर वसूल करने के सम्बन्ध में।

सन्दर्भित विषयान्तर्गत लेख है कि श्रीमान् जिला कलेक्टर महोदय चित्तौड़गढ़ द्वारा आदेश क्रमांक/राजस्व/खनन/एनओसी/12-12(41)03/1799 दिनांक 12.10.2006 के द्वारा मेसर्स जे. के. सीमेन्ट वर्क्स निम्बाहेड़ा को ग्राम पिपलिया मादिया की आराजी नम्बर 250/34 रकबा 2 बीघा 05 बिस्वा, 251/35 भा नं. 251/36 रकबा 7 बीघा 15 बिस्वा, आराजी नं. 158 गीन रकबा 9 बिघा 07 बिस्वा एवं आराजी नं. 159 गीन 17 बिघा 11 बिस्वा कुल किला 4 रकबा 36 बिघा 13 बिस्वा में खनन प्रयोजनार्थ अनापत्ति प्रमाण पत्र जारी किया गया है। राज्य सरकार ने आदेश क्रमांक/(राजस्व भुम-3)/प 2(341)राज/3/06 दिनांक 21.09.2006 से भूमि चरामत किन्म समाप्त कर दी गई है, तथा इस कार्यालय द्वारा उक्त भूमि के बिलानाम भूमि खनन प्रयोजनार्थ के नामान्तरकरण होल दिये गे।

अतः आप पत्र साथ संलग्न भूमि के विवरण के अनुसार सरफेसरेन्ट की मांग कायम कर वसूली करें। मांग वर्ष 2006-07 से कायम होकर प्रतिवर्ष वसूल की जावेगी। सरफेसरेन्ट का निर्धारण समीपवर्ती भूमि के भूराजस्व के बराबर करें।

तहसीलदार निम्बाहेड़ा

प्रतिलिपी:-

1. पटवारी इन्का काश्गड़ा को भेजकर लेख है कि वर्ष 2006-2007 से डिमांड कायम कर वसूली की जावे।
2. मेसर्स जे. के. सीमेन्ट वर्क्स निम्बाहेड़ा को पालनार्थ।
3. कार्यालय प्रति।

20.11.06
तहसीलदार निम्बाहेड़ा

20.11.06

कार्यालय जिला कलेक्टर, चित्तौड़गढ़

क्रमांक : राजस्व/खनन/एनओसी/12-12(41)03/1-2-53 दिनांक : 11 अक्टूबर, 2008

खनन प्रयोजनार्थ अनापत्ति प्रमाण-पत्र

मै. जे.के. सीमेन्ट वर्क्स, निम्बाहेड़ा द्वारा ग्राम पिपलिया गदिया तहसील, निम्बाहेड़ा में कंपनी के स्वीकृत खनन पट्टे के अन्तर्गत आने वाली निम्नांकित चारागाह भूमि वास्ते खनिज मूल-पत्थर के खनन हेतु अनापत्ति प्रमाण-पत्र जारी किये जाने का अनुरोध किया गया है। प्रस्तावित चारागाह भूमि 4 हेक्टेयर से अधिक होने एवं चारागाह की क्षतिपूर्ति हेतु इसी ग्राम में अन्य राजकीय विलानाम भूमि उपलब्ध नहीं होने से प्रकरण वास्ते स्वीकृति राज्य सरकार को प्रेषित किया गया।

उप शासन सचिव राजस्व (ग्रुप-3) विभाग राजस्थान, जयपुर के पत्रांक : प. 2(341)राज/3/06 दिनांक 21.9.2008 से निम्नांकित चारागाह भूमियों की किस्म खारिज कर जे.के. सीमेन्ट वर्क्स को परिपत्र दिनांक 29.12.1994 में वर्णित शर्तों के तहत खनन कार्य हेतु अनापत्ति दिये जाने की राजकीय स्वीकृति प्रदान की है। अतः राज्य सरकार की स्वीकृति के अनुरूप निम्नांकित भूमियों को राजस्थान काश्तकारी (सरकारी) नियम, 1955 की धारा 7 के प्रावधानों के अन्तर्गत चारागाह से खारिज कर खनन प्रयोजनार्थ उपयोग किये जाने की सहमति निम्न शर्तों के साथ दी जाती है।

क्र. स.	नाम आवेदक	ग्राम/तहसील	आ.नं.	रकबा (बीघा में)	किस्म	खनन हेतु दी गई अनापत्ति का क्षेत्रफल (बीघा में)
1	जे.के.सीमेन्ट वर्क्स, निम्बाहेड़ा	पिपलिया गदिया तहसील निम्बाहेड़ा	34मी.	12.10	चारागाह	2.05
			35-36	16.01	चारागाह	7.15
			158मी.	9.07	चारागाह	9.07
			159मी.	17.11	चारागाह	17.11
	कुल योग		4			36.18

शर्तें :

1. उक्त अनापत्ति केवल खनन प्रयोजनार्थ दी गई है, अन्य किसी प्रयोजनार्थ यह लागू नहीं होगी।
2. उक्त अनापत्ति राज्य सरकार के परिपत्र दिनांक 29.12.1994 एवं खनिज विभाग के प्रचलित नियमों में वर्णित शर्तों के अधीन होगी।
3. निकटतम आबादी, स्कूल, धार्मिक स्थल एवं अन्य सार्वजनिक स्थानों से नियमों के अन्तर्गत निर्धारित दूरियां छोड़कर खनन कार्य करना होगा।
4. नियमानुसार सुरक्षा के पुरख्त प्रबन्ध कर खनन कार्य करना होगा।

Sd/-
जिला कलेक्टर,
चित्तौड़गढ़

प्रतिकृति : सूचनाार्थ, मालनार्थ एवं आवश्यक कार्यवाही हेतु :

1. उप शासन सचिव, राजस्व (ग्रुप-3) विभाग राजस्थान, जयपुर।
2. उपखण्ड अधिकारी, निम्बाहेड़ा
3. तहसीलदार, निम्बाहेड़ा
4. सहायक खनिज अभियन्ता, निम्बाहेड़ा।
5. मै. जे.के. सीमेन्ट वर्क्स कैलाश नगर, निम्बाहेड़ा।

प्रभारी अधिकारी (राजस्व)
जिला कलेक्टर कार्यालय
चित्तौड़गढ़

राजस्थान सरकार

कार्यालय तहसीलदार निम्बाहेड़ा, जिला चित्तौड़गढ़ (राज.)

क्रमांक/राजस्व लेखा/2006-07/782

दिनांक 23.11.2006

विषय:- सरफेस रेंट की मांग कायम कर वसूल करने के सम्बन्ध में।

सन्दर्भित विषयान्तर्गत लेख है कि श्रीमान् जिला कलेक्टर महोदय चित्तौड़गढ़ द्वारा आदेश क्रमांक/राजस्व/खनन/एनओसी/12-12(40)03/1800 दिनांक 12.10.2006 के द्वारा मेसर्स जे. के. सिमेन्ट वर्क्स निम्बाहेड़ा को ग्राम भट्टकोटड़ी की आराजी नम्बर 821/1 रकबा 112 बीघा 15 बिस्वा में खनन प्रयोजनार्थ अनापत्ति प्रमाण पत्र जारी किया गया है। राज्य सरकार ने आदेश क्रमांक/(राजस्व सुप-3)/प.2(340)राज./3/06 दिनांक 21.09.2006 से भूमि चरामाह किस्म समाप्त कर दी गई है, तथा इस कार्यालय द्वारा उक्त भूमि के बिलानाम भूमि खनन प्रयोजनार्थ के नामान्तरकरण खोल दिये हैं।

अतः आप पत्र साध संलग्न भूमि के विवरण के अनुसार सरफेसरेन्ट की मांग कायम कर वसूली करें। मांग वर्ष 2006-07 से कायम होकर प्रतिवर्ष वसूल की जावेगी। सरफेसरेन्ट का निर्धारण समीपवर्ती भूमि के भूराजस्व के बराबर करें।

तहसीलदार निम्बाहेड़ा

प्रतिलिपी:-

4. पटवारी इल्का बड़ोलीमाधोसिंह को भेजकर लेख है कि वर्ष 2006-2007 से डिमांड कायम कर वसूली की जावे।
5. मेसर्स जे. के. सीमेन्ट वर्क्स निम्बाहेड़ा को पालनार्थ।
6. कार्यालय प्रति।

29/11/06
तहसीलदार निम्बाहेड़ा

कार्यालय जिला कलेक्टर, चित्तौड़गढ़

क्रमांक : राजस्व/खनन/एनओसी/12-12(40)03/1800 दिनांक : 12 अक्टूबर, 2006

खनन प्रयोजनार्थ अनापत्ति प्रमाण-पत्र

मै. जे.के. सीमेन्ट वर्क्स, निम्बाहेड़ा द्वारा ग्राम भट्ट कोटडी तहसील, निम्बाहेड़ा में कम्पनी के स्वीकृत खनन पट्टे के अन्तर्गत आने वाली निम्नांकित चारागाह भूमि वारंते खनिज घूना-परधर, के खनन हेतु अनापत्ति प्रमाण-पत्र जारी किये जाने का अनुरोध किया गया है। प्रस्तावित चारागाह भूमि 4 हेक्टेयर से अधिक होने एवं चारागाह की क्षतिपूर्ति हेतु इसी ग्राम में अन्य राजकीय मितानाम भूमि उपलब्ध नहीं होने से प्रकरण वारंते स्वीकृति राज्य सरकार को प्रेषित किया गया।

उप शासन सचिव राजस्व (गुप-3) विभाग राजस्थान, जयपुर के पत्रांक : प. 2(340)राज/3/06 दिनांक 21.9.2006 से निम्नांकित चारागाह भूमियों की किस्म खारिज कर जे.के. सीमेन्ट वर्क्स को परिपत्र दिनांक 29.12.1994 में वर्णित शर्तों के तहत खनन कार्य हेतु अनापत्ति दिये जाने की राजकीय स्वीकृति प्रदान की है। अतः राज्य सरकार की स्वीकृति के अनुरूप निम्नांकित भूमियों को राजस्थान काश्तकारी (सरकारी) नियम, 1955 की धारा 7 के प्रावधानों के अन्तर्गत चारागाह से खारिज कर खनन प्रयोजनार्थ उपयोग किये जाने की सहमति निम्न शर्तों के साथ दी जाती है।

क्र. सं.	नाम आवेदक	ग्राम/तहसील	आ.नं.	रकबा (बीघा में)	किस्म	खनन हेतु दी गई अनापत्ति का क्षेत्रफल (बीघा में)
1	जे.के.सीमेन्ट वर्क्स, निम्बाहेड़ा	भट्ट कोटडी तहसील, निम्बाहेड़ा	621/1	112.15	चारागाह	112.15
	कुल योग		1	112.15		112.15

शर्तें :

1. उक्त अनापत्ति केवल खनन प्रयोजनार्थ दी गई है, अन्य किसी प्रयोजनार्थ यह लागू नहीं होगी।
2. उक्त अनापत्ति राज्य सरकार के परिपत्र दिनांक 29.12.1994 एवं खनिज विभाग के प्रचलित नियमों में वर्णित शर्तों के अधीन होगी।
3. निकटतम आबादी, स्कूल, धार्मिक स्थल एवं अन्य सार्वजनिक स्थानों से नियमों के अन्तर्गत निर्धारित दूरियां छोड़कर खनन कार्य करना होगा।
4. नियमानुसार सुरक्षा के पुख्ता प्रबंध कर खनन कार्य करना होगा।

30/10
जिला कलेक्टर,
चित्तौड़गढ़

प्रतिलिपि : सूचनार्थ, पालनार्थ एवं आवश्यक कार्यवाही हेतु :

1. उप शासन सचिव, राजस्व (गुप-3) विभाग राजस्थान, जयपुर।
2. उपखण्ड अधिकारी, निम्बाहेड़ा
3. तहसीलदार, निम्बाहेड़ा
4. सहायक खनिज अभियन्ता, निम्बाहेड़ा।
- ✓ 5. मै. जे.के. सीमेन्ट वर्क्स कैलाश नगर, निम्बाहेड़ा।

प्रभारी अधिकारी (राजस्व)
जिला कलेक्टर कार्यालय
चित्तौड़गढ़

Sri SK Acharya

Central Ground Water Authority

Ministry of Water Resources, River Development & Ganga Rejuvenation
Government of India

No.21-4(286)/WR/CGWA/2008- 813

Dated:-

17 MAY 2016

✓ M/s J. K. Cement Works, Mangrol
Kailash Nagar, Nimbahera
Chittorgarh-312617, Rajasthan

Sub: - Corrigendum in the Letter issued for Renewal of NOC for ground water withdrawal to M/s J. K. Cement Works, Mangrol, for their existing Cement Plant at Village Mangrol & Limestone mining at Karunda & Mallakhera, Tehsil Nimbahera, District Chittorgarh, Rajasthan - reg

In partial modification of the renewal of NOC for ground water withdrawal issued vide letter No.21-4(286)/WR/CGWA/2008- 1676 dated 28.10.2015, the following changes are made:

The condition mentioned against Sl. No. 1 of the letter which states "The firm may continue to abstract 2300 m³/day (and not exceeding 7,59,000 m³/year) of ground water through existing twenty five (25) tubewells only. No additional ground water abstraction structures to be constructed for this purpose without prior approval of the CGWA" may now be read as:-

1. The firm may continue to abstract 2263 m³/day for ground water withdrawal and dewatering to the tune of 37 m³/day due to mining intersecting the water table through existing twenty five (25) tubewells only. The total ground water abstraction should not exceed 2300 m³/day (and not exceeding 7,59,000 m³/year). No additional dewatering and ground water abstraction structures to be constructed for this purpose without prior approval of the CGWA.

Whereas Sl. No. 4 which states "The firm shall continue to execute ground water regime monitoring programme in and around the project area through piezometers on regular basis in consultation with the Central Ground Water Board, Western Region, Jaipur" may now be read as:-

4. "The firm shall continue to execute ground water regime monitoring programme in and around the project area through 8 to 10 piezometers fitted with automatic water level recorders on regular basis in consultation with the Central Ground Water Board, Western Region, Jaipur. Ground water monitoring should be done in the core and buffer zones and regular monitoring report to be submitted to Central Ground Water Board, Western Region, Jaipur".

All other items, terms and conditions mentioned in the NOC issued vide letter No.21-4(286)/WR/CGWA/2008- 1676 dated 28.10.2015 shall remain unchanged.

Member Secretary

Copy to:

1. The Director, Ministry of Environment & Forests, (I.A. Division), Paryavaran Bhawan, CGO Complex, Lodhi Road, New Delhi-110003.
2. The Member Secretary, Rajasthan Pollution Control Board, 4, Institutional Area, Jhalana Doongri, Jaipur, Rajasthan.
3. The District Collector, Chittorgarh District, Rajasthan.
4. The Regional Director, Central Ground Water Board, Western Region, Jaipur for information and necessary action. This has reference to your letter No. TS/21B(455)/CGWA/WR/2011-242 dated 31.12.2015.
5. TS to the Chairman, CGWB, Bhujal Bhawan, NH-IV, Faridabad.
6. Guard File 2016-17.

Member Secretary

West Block-2, Wing-3, Ground Floor, R. K. Puram, Sector-1, New Delhi- 110066
Tel (011) 26175362, 26175379, 26175373, 26175316 : Fax (011) 26175369 e-mail: cgwa@nic.in web site: <http://cgwb.gov.in>

Superintending Hydrogeologist



भारत सरकार
केन्द्रीय भूमि जल प्राधिकरण
जल संसाधन, नदी विकास
और गंगा संरक्षण मंत्रालय

Government of India
Central Ground Water Authority
Ministry of Water Resources,
River Development & Ganga Rejuvenation

CGWA/IND/Proj/2015-103 -R

No.21-4(286)/WR/CGWA/2008- 1676

Dated:-28 OCT 2015

M/s J. K. Cement Works, Mangrol
Kailash Nagar, Nimbahera
Chittorgarh-312617, Rajasthan

Sub:- Renewal of NOC for ground water withdrawal to M/s J. K. Cement Works, Mangrol, for their existing Cement Plant at Village Mangrol & Limestone mining at Karunda & Maliakhara, Tehsil Nimbahera, District Chittorgarh, Rajasthan – reg

Refer to application dated 27.03.2015 on the above cited subject. Based on recommendations of Regional Director, CGWB, Western Region, Jaipur vide his office letter No. TS/21B (221)/CGWA/WR/2008-112 dated 31.03.2015 and further deliberations on the subject, the renewal of NOC issued vide this office letter of even no. dated 20.05.2011, is hereby accorded to M/s J. K. Cement Works, Mangrol, for their existing Cement Plant at Village Mangrol & Limestone mining at Karunda & Maliakhara, Tehsil Nimbahera, District Chittorgarh, Rajasthan. The renewal is however subject to the following conditions:-

1. The firm may continue to abstract 2300 m³/day (and not exceeding 7,59,000 m³/year) of ground water through existing twenty five (25) tubewells only. No additional ground water abstraction structures to be constructed for this purpose without prior approval of the CGWA.
2. The firm will continue to provide data of ground water extraction on regular basis, at least once in a month to the Regional Director, Central Ground Water Board, Western Region, Jaipur. The ground water quality to be monitored twice in a year during pre monsoon and post monsoon periods
3. M/s J. K. Cement Works, shall, continue implementing ground water recharge measures to the tune of 6,09,557 m³/year for augmenting the ground water resources in consultation with the Regional Director, Central Ground Water Board, Western Region, Jaipur.

4. The firm shall continue to execute ground water regime monitoring programme in and around the project area through piezometers on regular basis in consultation with the Central Ground Water Board, Western Region, Jaipur.
5. The ground water monitoring data in respect of S. No. 2 & 4 to be submitted to Central Ground Water Board, Western Region, Jaipur on regular basis at least once in a year.
6. The firm shall ensure proper recycling and reuse of waste water after adequate treatment.
7. Action taken report in respect of S.N o. 1 to 6 may be submitted to CGWA within one year period.
8. The renewal is liable to be cancelled in case of non-compliance of any of the conditions as mentioned in S. No. 1 to 7.
9. This NOC is subject to prevailing Central/State Government rules/laws or Court orders related to construction of tubewell/ground water withdrawal/construction of recharge or conservation structures/discharge of effluents or any such matter as applicable.
10. This NOC does not absolve the applicant / proponent of his obligation / requirement to obtain other statutory and administrative clearances from other statutory and administrative authorities.
11. The NOC does not imply that other statutory / administrative clearances shall be granted to the project by the concerned authorities. Such authorities would consider the project on merits and be taking decisions independently of the NOC
12. This renewal is valid for three years from date of issuance of this letter.

S. Bhatnagar
Superintending Hydrogeologist

Copy to:

1. The Director, Ministry of Environment & Forests, (I.A. Division), Paryavaran Bhawan, CGO Complex, Lodhi Road, New Delhi-110003.
2. The Member Secretary, Rajasthan Pollution Control Board, 4, Institutional Area, Jhalana Doongri, Jaipur, Rajasthan.
3. The Regional Director, Central Ground Water Board, Western Region, Jaipur for information and necessary action. This has reference to your letter No. TS/21B (221)/CGWAWR/2008-112 dated 31.03.2015.
4. The District Collector, Chittorgarh District, Rajasthan.
5. TS to the Chairman, CGWB, Bhujal Bhawan, NH-IV, Faridabad.
6. Guard File 2015-16.

Superintending Hydrogeologist

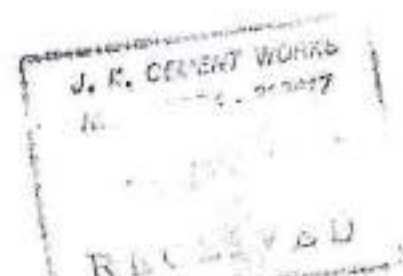

J.K. Cement works, Mangrol (Raj.)

Ref: MGR- PC - 23 /2562

Date: 16.10.2017

To,
The District Collector,
Distt: Chittorgarh

Sub: - Renewal of ground water abstraction Permission of quantity 2300 KLD for our J.K. Cement works, Mangrol cement Plant including Maliakhhera & Karunda limestone mine located at Tehsil Nimbahera, District Chittorgarh, Rajasthan.

Ref:- Your NOC letter no: - No. 21 -4 (286)/WR/CGWA/2008-1676 Dated 28 October 2015

Dear Sir,

Please refer to above cited subject matter regarding the renewal of ground water abstraction permission of quantity 2300 KLD for our J.K. Cement works, Mangrol cement plant including Maliakhhera mine & Karunda Limestone mine. We had obtained a renewal/NOC of ground water vide letter No. 21 -4 (286)/WR/CGWA/2008-1676 dated 28 October 2015. As per guideline for renewal we are submitting herewith duly filled application form along with compliance report (03 copies) for renewal of our existing ground water permission.

You are requested to kindly consider the same and take necessary action to renew ground water permission & oblige.

Thanking you,
Yours faithfully,
For J.K. Cement Works, Mangrol

S.K. Rathore
(Unit Head)



SPEED POST

No. TS/21B (221)/CGWA/WR/2008- 5073
Government of India
Central Ground Water Board
Western Region, 6A, Jhalana Dungri
Jaipur-302004

Date: 18/02/18

The Member Secretary,
Central Ground Water Authority,
18/11, Jamnagar House
Mansingh Road, New Delhi -110011

Sub: Renewal of NOC for M/s J.K.Cement Works, for Cement Plant at Mangrol & Limestone mine at Karunda & Malikhera, Block; Nimbahera, Chittorgarh.

Ref: Firm application with inspection report received this office on 19.02.2018 for NOC No. CGWA/IND/Proj/2015-103-R

Sir

Apropos above references, an application for renewal of NOC for ground water abstraction to the tune of 2300 m3/day in respect of Renewal of NOC for M/s J.K.Cement Works, for Cement Plant at Mangrol & Limestone mine at Karunda & Malikhera, Block; Nimbahera, District Chittorgarh, Rajasthan has been received in this office. The plant site of M/s J.K. Cement is located in the Village ;Mangrol, Nimbahera block of Chittorgarh district which is Notified block. As per the CGWA guidelines, the compliance of conditions laid down under NOC has been checked by the Sr. Hydrogeologist, Ground water Department (GWD), Chittorgarh authorized by the DC Chittorgarh. The recommendation along with technical note has been submitted by the Executive Engineer PHED, Chittorgarh as directed by the District Collector to this office vide letter No.275 dated 12.02.2018.

In view of the recommendation/inspection report submitted by the Authorized Officer of the notified area comments are prepared in the prescribed evaluation pro-forma and enclosed herewith for your kind perusal and further necessary action at your end please.

Encl: As above

Yours faithfully

(Dr.S.K.Jain)
Regional Director

Copy to

M/s J.K.Cement Works, Kailash Nagar, Nimbahera, District; Chittorgarh, Rajasthan-312617

(Dr.S.K.Jain)
Regional Director



Sub-Grade Mineral Stack

Sunil Kumar Singh

From: Sunil Kumar Singh
Sent: Saturday, May 30, 2020 1:55 PM
To: 'rocz.lko-mef@nic.in'; 'moef@nic.in'; 'm_env@rediffmail.com'; 'ccb.cpcb@nic.in'; 'member-secretary@rpcb.nic.in'; 'cpqb.bhopal@gmail.com'; 'monitoring-ec@nic.in'
Subject: Half yearly EC compliance report (Oct 19- March 20) of M/s JK Cement Works - Chittorgarh Rajasthan
Attachments: EC compliance report Tilakhera Limestone Mines_Oct19_Mar20.pdf; EC compliance report_JK Cement Mangrol Limestone Mine_Oct19_Mar20.pdf; EC compliance report_JK Cement Nimbahera_Oct19_Mar20.pdf; EC compliance report_Mangrol Limestone Mine_Oct19_Mar20.pdf; EC compliance report_Nimbahera_Ahirpura Limestone Mine_Oct19_Mar20.pdf; EC compliance report Karunda Limestone Mines_Oct19_Mar20.pdf; EC compliance report Mallakhera Limestone Mine_Oct19_Mar20.pdf

Dear Sir,

With reference to above subject matter, please find attached herewith soft copy of half yearly EC compliance report (period Oct 19-March 20) of following units of M/s JK Cement Works, Tehsil. Nimbahera, distt. Chittorgarh Rajasthan.

- (i) EC letter no. - J-11015/427/2008-IA.II(M) dated 06 August 2010- Mangrol Limestone Mine.
- (ii) EC letter no. - J-11011/267/2013-IA.II(I) dated 08 September 2016 & Amended date 08 March 2019 - Mangrol Cement Plant.
- (iii) EC letter no. - J-11011/243/2016-IA.II(I) dated 23 August 2018 - Nimbahera Cement Plant.
- (iv) EC letter no. - J-11015/083/2004-IA.II dated 30 May 2005- Nimbahera-Ahirpura Limestone Mine.
- (v) EC letter no. - J-11015/428/2008-IA.II(M) dated 06 August 2010- Karunda Limestone Mine.
- (vi) EC letter no. - J-11015/25/2011-IA.II(M) dated 23 January 2014- Tilakhera Limestone Mine.
- (vii) EC letter no. - J-11015/429/2008-IA.II(M) dated 06 August 2010 & amendment dated 21 February 2018 and 15 May 2018- Mallakhera Limestone Mine.

Hope you will find above information in line.

Regards//Sunil Singh // Manager - Environment// JKCW, Nimbahera//9799965777

कृपया इस मेल के प्रिंटिंग से पहले पर्यावरण पर विचार करें, जबतक अति आवश्यक ना हो, इस मेल का प्रिंट ना लें, पेपर बचाए, वृक्ष लगाए...



Garland Drain



Siltation Pond

Plantation photographs with Latitude and Longitude
--

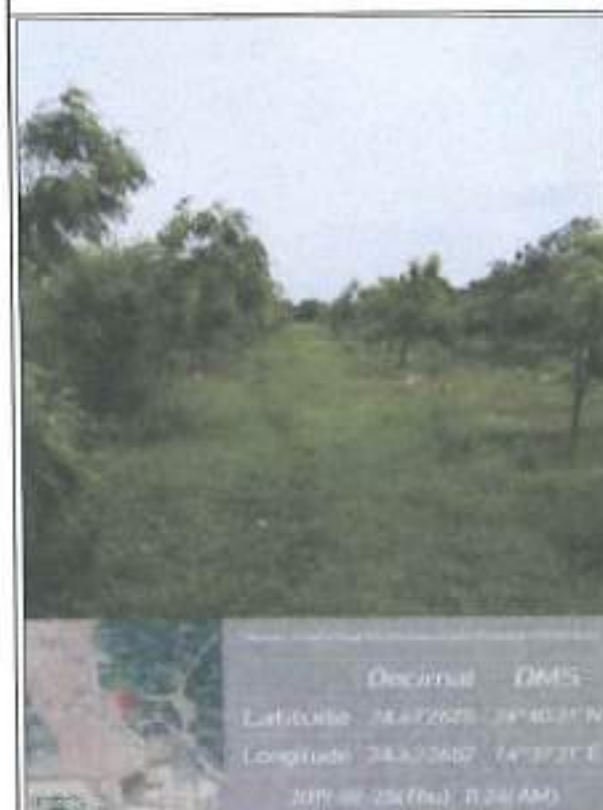

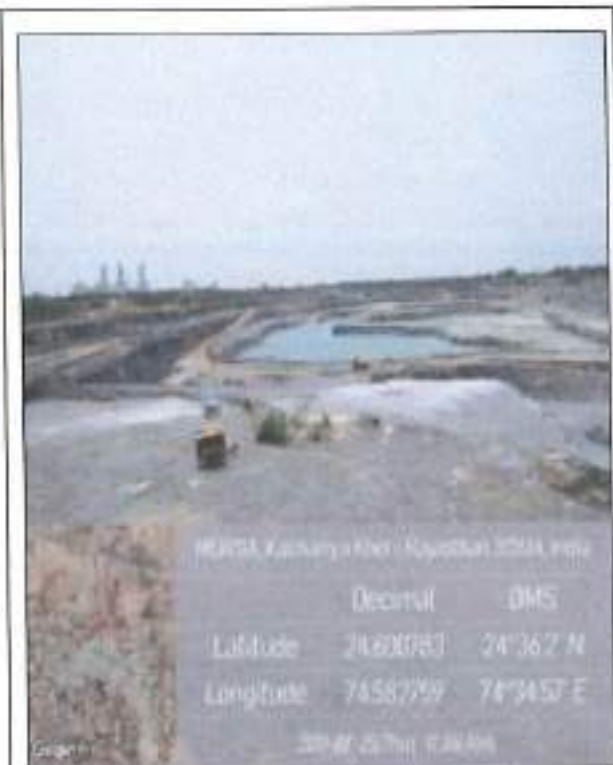
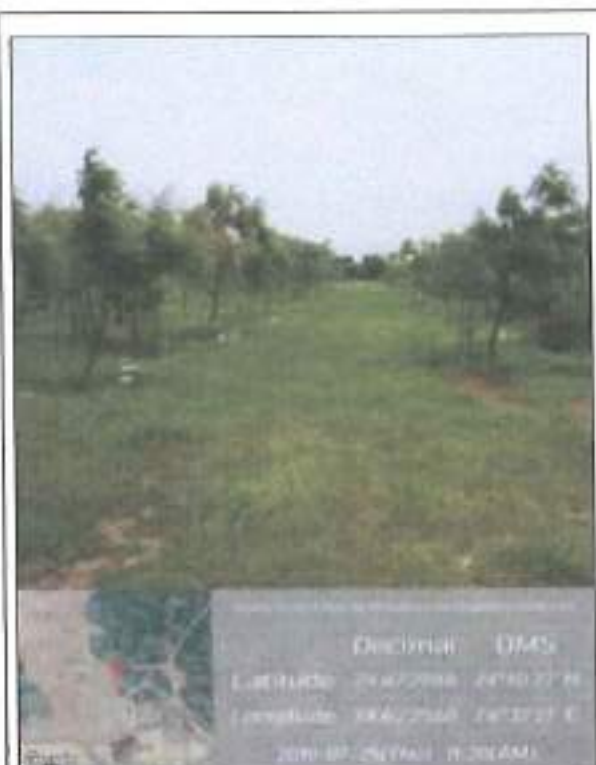

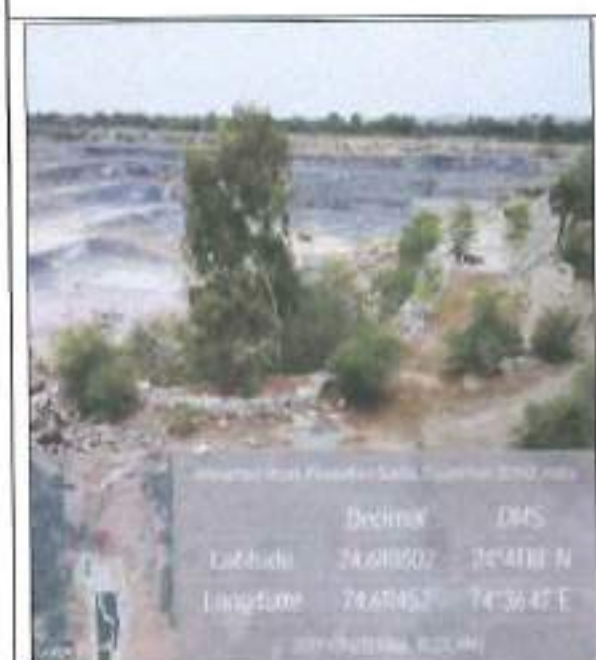
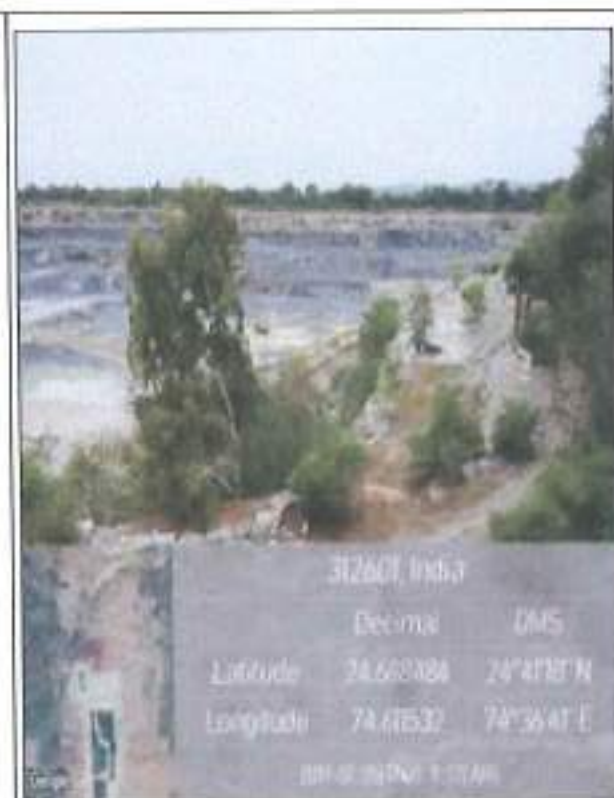
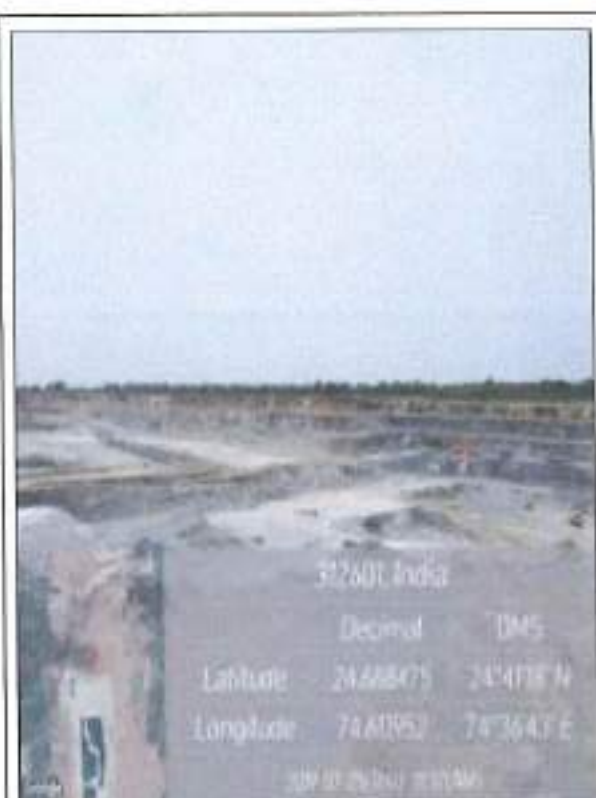



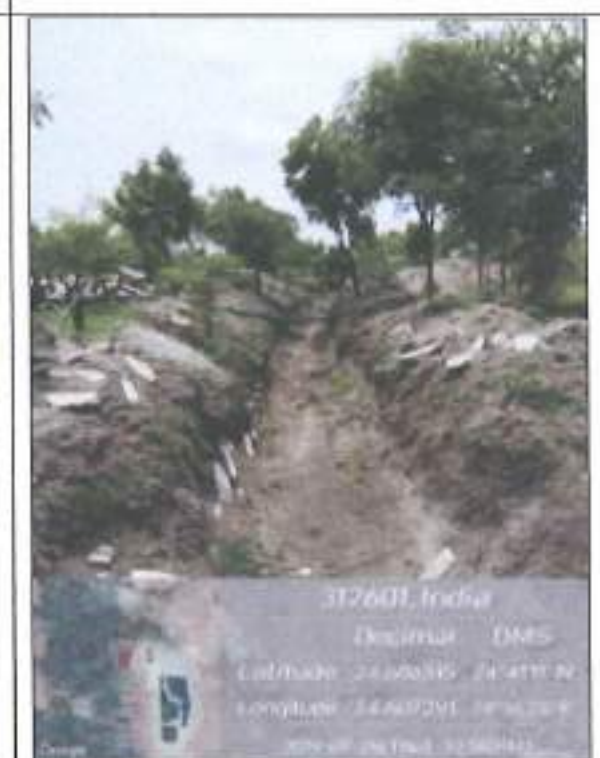

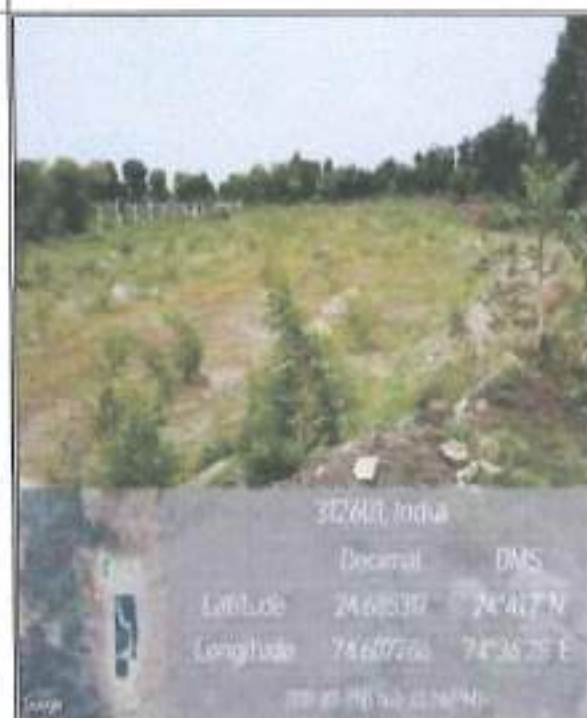
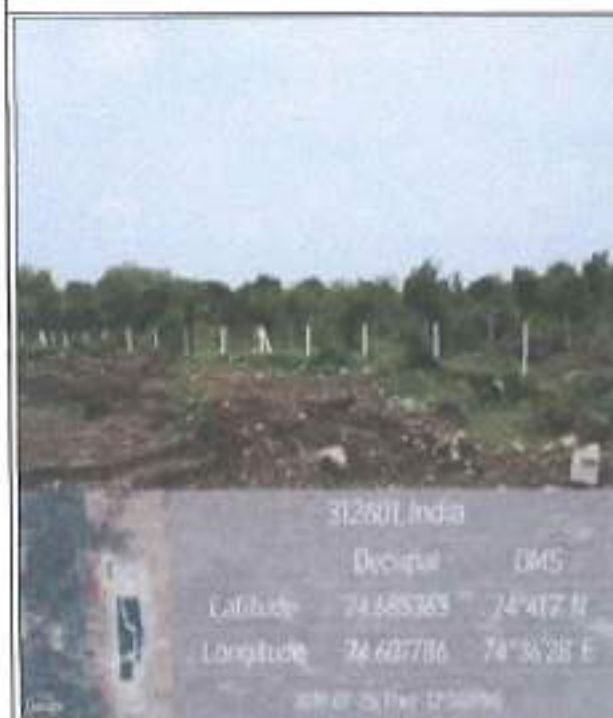

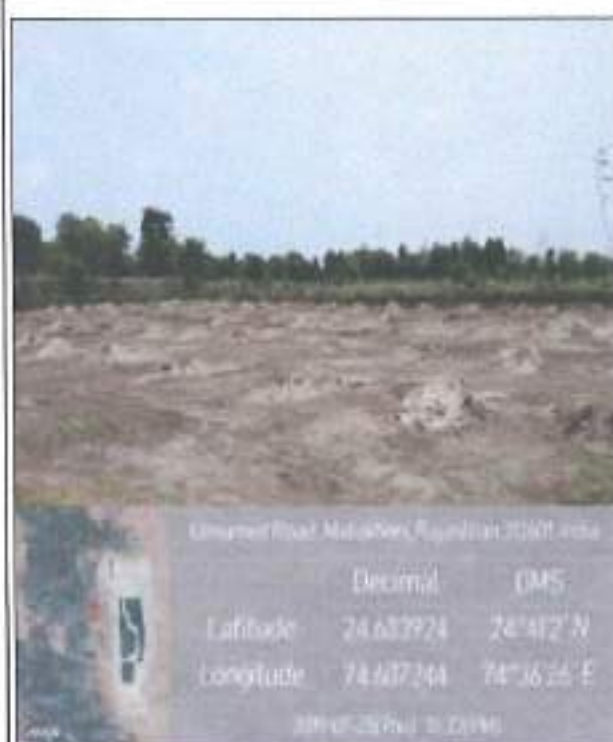
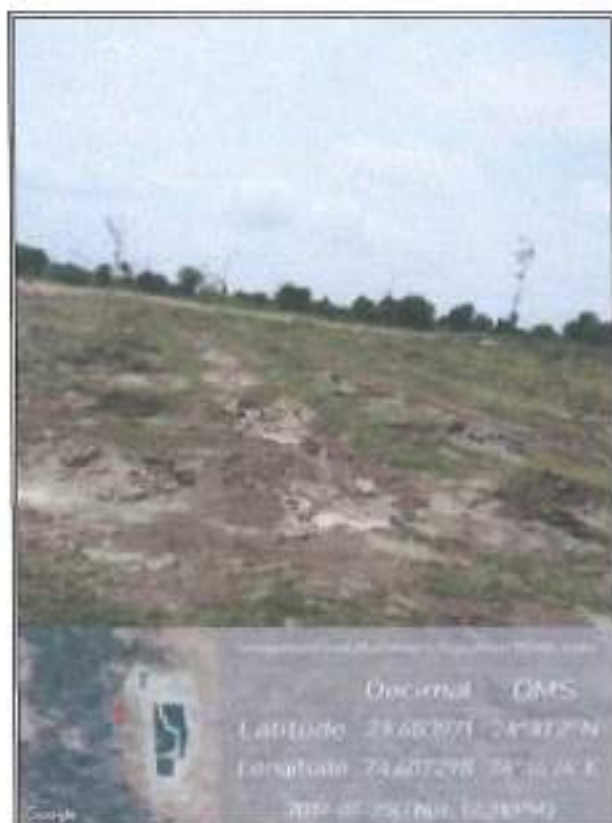

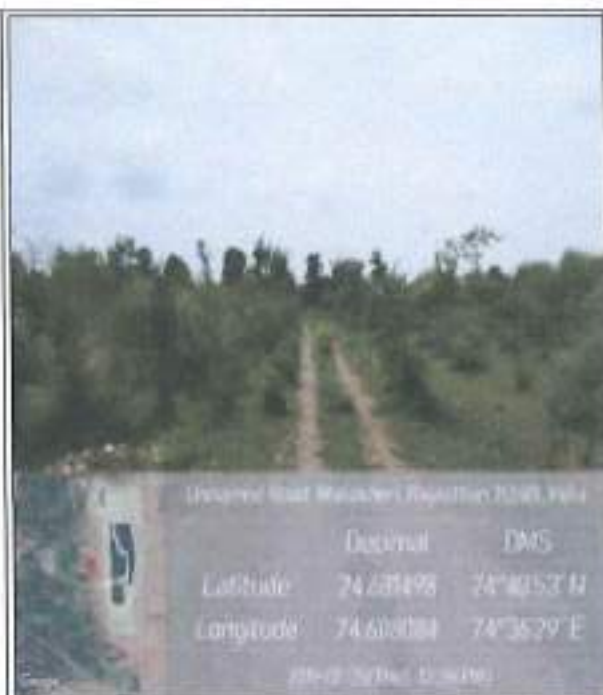
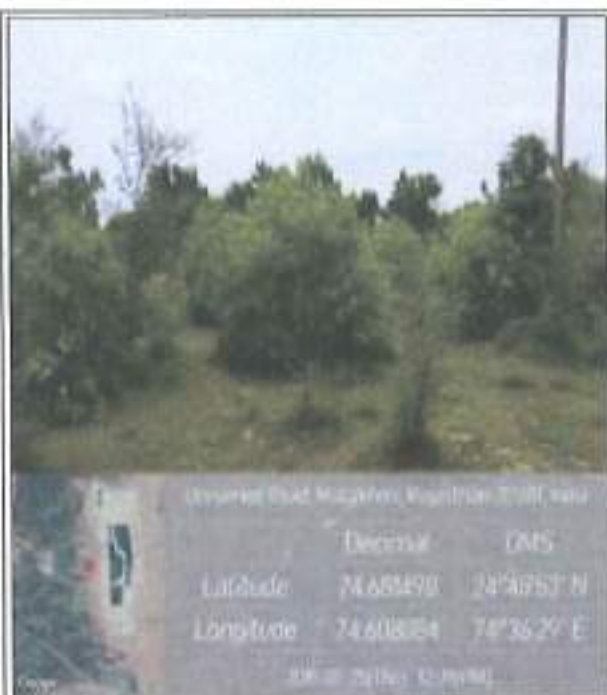

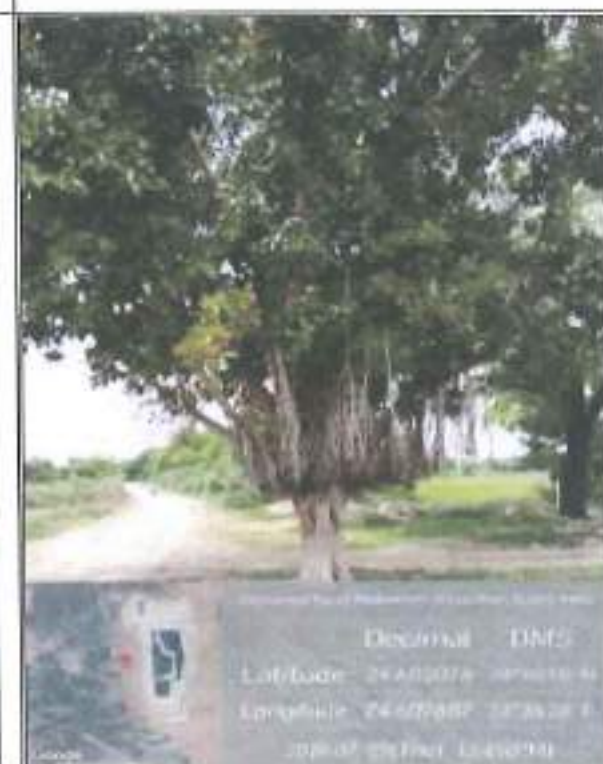
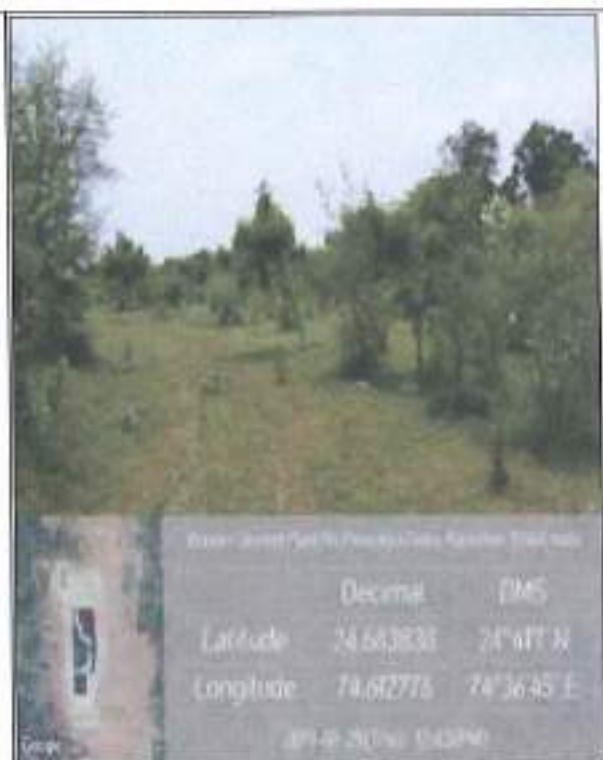

Water sprinkling on haul road in Mallakhera Mine





FORM - X
RAJASTHAN STATE POLLUTION CONTROL BOARD
REPORT OF THE STATE BOARD ANALYST

(See Rule - 10)

Final Report

Report No. : **710**

Report On : **23/07/2020**

I hereby certify that I D S Nagar, State Board Analyst duly appointed under sub Section(2) of Section 29 of the Air (Prevention & Control of Pollution) Act, 1981 received on the 10/07/2020 from Dr Giriraj Kumar Songara, JSO, Chittorgarh, RSPCB Chittorgarh a sample of Ambient Air Quality of M/S J. K. Cement Works, Plant - , , City- Malia Khera Tehsil- Nimbahera, District- Chittorgarh M.L No- 04/81-R-04/03 Collected from Ambient Air monitoring near Mine office. Collected on 09/07/2020. The Sample was in a condition fit for analysis as reported below :-

I further certify that I have analyzed the aforementioned sample on 23/07/2020 and declare the result of the analysis to be as below :-

S. No.	Parameters	Result
1	Particulate Matter (PM10) $\mu\text{g}/\text{m}^3$	92
2	Sulphur Dioxide as SO2 $\mu\text{g}/\text{m}^3$	9.8
3	NO2 $\mu\text{g}/\text{m}^3$	19.0

The condition of the seals, fastening and container on receipt was as follows : **Intact**

Signed This On **23/07/2020**

BOARD ANALYST

Rajasthan State Pollution Control Board
Regional Office Chittorgarh
Near FCI Godown, Chanderia, Chittorgarh
Phone:01472-255077

FORM - X
RAJASTHAN STATE POLLUTION CONTROL BOARD
REPORT OF THE STATE BOARD ANALYST

(See Rule - 10)

Final Report

Report No. : 711

Report On : 23/07/2020

I hereby certify that I D S Nagar, State Board Analyst duly appointed under sub Section(2) of Section 29 of the Air (Prevention & Control of Pollution) Act, 1981 received on the 10/07/2020 from Dr Giriraj Kumar Songara, JSO, Chittorgarh, RSPCB Chittorgarh a sample of Ambient Air Quality of M/S J. K. Cement Works, Plant - , , City- Malia Khera Tehsil- Nimbahera, District- Chittorgarh M.L No- 04/81-R-04/03 Collected from Ambient Air monitoring near Rawana office. Collected on 09/07/2020. The Sample was in a condition fit for analysis as reported below :-

I further certify that I have analyzed the aforementioned sample on 23/07/2020 and declare the result of the analysis to be as below :-

S. No.	Parameters	Result
1	Particulate Matter (PM10) $\mu\text{g}/\text{m}^3$	79
2	Sulphur Dioxide as SO_2 $\mu\text{g}/\text{m}^3$	6.6
3	NO_2 $\mu\text{g}/\text{m}^3$	20.2

The condition of the seals, fastening and container on receipt was as follows : **Intact**

Signed This On 23/07/2020

BOARD ANALYST

Rajasthan State Pollution Control Board

Regional Office Chittorgarh

Near FCI Godown, Chanderia, Chittorgarh

Phone:01472-255077

Rajasthan State Pollution Control Board
4, Institutional Area, Jhalana Doongri, Jaipur (Raj.) - 302 004
Result of Ambient Noise Level Monitoring

DATE OF RECEIPT : 10/07/2020

MONITORED BY : Dr Giriraj Kumar Songara, JSO, Chittorgarh

S.No.	Lab Sample No	Name of Industry / Place	Point of Collection / Location	Date of Monitoring	Noise Level In Day Time(Leq dB(A))	Noise Level In Night Time(Leq dB(A))
1	694	J. K. Cement Works, Malia Khera Tehsil: Nimbahera District: Chittorgarh	Ambient Noise monitoring near Rawana office.	09/07/2020	56.2	ND

BOARD ANALYST

Rajasthan State Pollution Control Board

* ND - Not Done

Rajasthan State Pollution Control Board
4, Institutional Area, Jhalana Doongri, Jaipur (Raj.) - 302 004
Result of Ambient Noise Level Monitoring

DATE OF RECEIPT : 10/07/2020

MONITORED BY : Dr Giriraj Kumar Songara, JSO, Chittorgarh

S.No.	Lab Sample No	Name of Industry / Place	Point of Collection / Location	Date of Monitoring	Noise Level In Day Time(Leq dB(A))	Noise Level In Night Time(Leq dB(A))
1	693	J. K. Cement Works, Malia Khera Tehsil: Nimbahera District: Chittorgarh	Ambient Noise monitoring near Mine office.	09/07/2020	52.3	ND

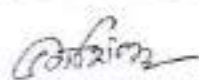
BOARD ANALYST

Rajasthan State Pollution Control Board

* ND - Not Done

Mitra S.K. Private Limited

Sheela Center (5th Floor)
74B, Acharya Jagadish Chandra Bose Road
Kolkata - 700 016, West Bengal India
CIN: U51909WB1956PTC023037



T: 91 33 22172249 / 40143000 / 22650006 / 22650007
F: 91 33 22650008
E: info@mitrasak.com
W: www.mitrask.com

TEST REPORT

Name & Address of the Customer :

J.K.Cement Works, Nimbahera
Dist. Chitorgarh (Raj.)

Report No. : MSK/UDR/2020-21/852

Date : 14.10.2020

Sample No. : MSK/CL/ETD/2020-21/10-00568

Sample Description : Ambient Air

Sampling Location : Charla gadia Village (Karunda Mine)

Date of Sampling : 17.09.2020

Reference No.& Date : e-mail dt:23.04.2019

ANALYSIS RESULT

Sl. No.	Pollutants	Limit	Result	Method of Test Reference
1	Particulate matter (PM ₁₀) in $\mu\text{g}/\text{m}^3$	100	49	IS: 5182:(Part-23)-2006
2	Particulate matter (PM _{2.5}) in $\mu\text{g}/\text{m}^3$	60	33	TPM/MSK/ENV (AP) /01/03
3	Sulphur dioxide (SO ₂) in $\mu\text{g}/\text{m}^3$	80	21.2	IS: 5182 (Part-2)-2006
4	Nitrogen dioxide (NO ₂) in $\mu\text{g}/\text{m}^3$	80	23.2	IS: 5182 (Part-6)-2006
5	Carbon monoxide (CO) in mg/m^3	2	0.38	IS 5182 :(Part-10) :1999

Note : Limit as per CPCB notification, New Delhi, 18th November 2009, For Ambient air Quality

Ref: Prepared By

For: Mitra S.K. Pvt. Ltd.

Authorised Signatory

Mitra S.K. Private Limited

Shrachi Center (5th Floor)
74B, Acharya Jagadish Chandra Bose Road
Kolkata - 700 016, West Bengal India
CIN: U51909WB1956PTC029037

T: 91 33 22172249 / 40143000 / 22050005 / 22050007
F: 91 33 22650008
E: info@mitrask.com
W: www.mitrask.com



TEST REPORT

Name & Address of the Customer :

J.K.Cement Works, Nimhakra
Dist. Chittagong (Raj.)

Report No. : MSK/IDR/2020-21-853

Date : 14.10.2020

Sample No. : MSKGI/ID/2020-21/10/00569

Sample Description : Ambient Air

Sampling Location : Karunda Village (Karunda Mine)

Date of Sampling : 17.09.2020

Reference No.& Date : e-mail dtd:23.04.2019

ANALYSIS RESULT

Sl. No.	Pollutants	Limit	Result	Method of Test Reference
1	Particulate matter (PM ₁₀) in µg/m ³	100	65	IS: 5182 (Part-23):2006
2	Particulate matter (PM _{2.5}) in µg/m ³	60	41	TPM/MSK/ENV (AP) 01/03
3	Sulphur dioxide (SO ₂) in µg/m ³	80	12.1	IS: 5182 (Part-3):2001
4	Nitrogen dioxide (NO ₂) in µg/m ³	80	36.3	IS: 5182 (Part-6):2006
5	Carbon monoxide (CO) in mg/m ³	2	0.46	IS: 5182 (Part-10):1999

Note : Limit as per CPCB notification, New Delhi, 18th November 2009, For Ambient air Quality

Report Prepared By

For MSK
Authorised Signatory

Mitra S.K. Private Limited

Shree Center (5th Floor)
74B, Acharya Jagadish Chandra Bose Road
Kolkata - 700 016, West Bengal India
GIN: U51909WB1906PTC023037



T: 91 33 22172249 / 40143000 / 22650006 / 22650007
F: 91 33 22650006
E: info@mitrask.com
W: www.mitrask.com

TEST REPORT

Name & Address of the Customer :

J.K.Cement Works, Nimbahera
Distt. Chittagong (Raj.)

Report No. : MSK/UDR/2020-71854

Date : 14.10.2020

Sample No. : MSKGL/ED/2020-21/1000570

Sample Description : Ambient Air

Sampling Location : Near Mine Office (Mitakhern Mine)

Date of Sampling : 18.09.2020

Reference No.& Date : e-mail dtd:23.04.2019

ANALYSIS RESULT

Sl. NO.	Pollutants	Limit	Result	Method of Test Reference
1	Particulate matter (PM ₁₀) in $\mu\text{g}/\text{m}^3$	100	50	IS: 5182 (Part-2)-2006
2	Particulate matter (PM _{2.5}) in $\mu\text{g}/\text{m}^3$	60	78	TPM/MSK/ENV (AP) 01/03
3	Sulphur dioxide (SO ₂) in $\mu\text{g}/\text{m}^3$	80	9.2	IS: 5182 (Part-2)-2006
4	Nitrogen dioxide (NO ₂) in $\mu\text{g}/\text{m}^3$	80	23.6	IS: 5182 (Part-6)-2006
5	Carbon monoxide (CO) in mg/m^3	2	0.68	IS: 5182 (Part-10)-1999

Note: Limit as per CPCB notification, New Delhi, 18th November 2009, For Ambient air Quality

Report Prepared By



Mitra S.K. Private Limited

Shrachi Center (5th Floor)
74B, Acharya Jagadish Chandra Bose Road
Kolkata - 700 016, West Bengal India
CIN: U51106WB1996PTC023037



T: 91 33 22172249 / 40143000 / 22650006 / 22650007
F: 91 33 22050008
E: info@mitrask.com
W: www.mitrask.com

TEST REPORT

Name & Address of the Customer :

J.K. Cement Works, Nimahera
Distt. Chittorgarh (Raj.)

Report No. : MSK/DR-2020-21-853

Date : 11.10.2020

Sample No. : MSKCL/E11/2020-21-10-00571

Sample Description : Ambient Air

Sampling Location : Near Ravana Office (Mahakhara Mines)

Date of Sampling : 18.09.2020

Reference No. & Date : e-mail dated 23.04.2019

ANALYSIS RESULT

Sl. No.	Pollutants	Limit	Result	Method of Test Reference
1	Particulate matter (PM ₁₀) in µg/m ³	100	55	IS: 5182 (Part-23)-2006
2	Particulate matter (PM _{2.5}) in µg/m ³	60	32	TPM MSK/ENV (AP) 01-03
3	Sulphur dioxide (SO ₂) in µg/m ³	80	10.4	IS: 5182 (Part-24)-2001
4	Nitrogen dioxide (NO ₂) in µg/m ³	80	24.7	IS: 5182 (Part-6)-2006
5	Carbon monoxide (CO) in mg/m ³	2	0.72	IS 5182 (Part-10) -1999

Note : Limit as per CPCB notification, New Delhi, 18th November 2009, For Ambient air Quality

Report Prepared By

Authorized Signatory

Mitra S.K. Private Limited

Shree Center (5th Floor)
74B, Acharya Jagadish Chandra Bose Road
Kolkata - 700 016, West Bengal India
CIN: U51900WB1968PTC023337



T: 91 33 22172249 / 40143000 / 22650008 / 22650007
F: 91 33 22650008
E: info@mitrask.com
W: www.mitrask.com

TEST REPORT

Name & Address of the Customer :

J.K.Cement Works, Nimbahera
(Dist. Chittorgarh (Raj.)

Report No. : MSK/UIDR-2020-21-056

Date : 14.10.2020

Sample No. : MSKGL/EDr-2020-21-10-00572

Sample Description : Ambient Air

Sampling Location : Malikhera Village (Malikhera Mine)

Date of Sampling : 18.09.2020

Reference No. & Date : e-mail dtg:23.04.2019

ANALYSIS RESULT

Sl. No.	Pollutants	Limit	Result	Method of Test Reference
1	Particulate matter (PM ₁₀) in $\mu\text{g}/\text{m}^3$	100	56	IS: 5182 (Part-23)-2006
2	Particulate matter (PM _{2.5}) in $\mu\text{g}/\text{m}^3$	60	30	TPM/MSK/ENV (AP)/01.03
3	Sulphur dioxide (SO ₂) in $\mu\text{g}/\text{m}^3$	80	9.4	IS: 5182 (Part-2)-2001
4	Nitrogen dioxide (NO ₂) in $\mu\text{g}/\text{m}^3$	80	26.7	IS: 5182 (Part-6)-2006
5	Carbon monoxide (CO) in mg/m^3	2	0.63	IS: 5182 (Part-10)-1999

Note : Limit as per CPCB notification, New Delhi, 18th November 2009, For Ambient air Quality

Report Prepared By

For Mitra S.K. PVT. LTD.

Authorized Signatory

Mitra S.K. Private Limited

Shrachi Center (5th Floor)
74B, Acharya Jagadish Chandra Bose Road
Kolkata - 700 016, West Bengal India
CIN: U51909WB1956PTC023037



T: 91 33 22172249 / 40143000 / 22650006 / 22650007
F: 91 33 22650008
E: info@mitrask.com
W: www.mitrask.com

TEST REPORT

Name & Address of the Customer :

J.K.Cement Works, Nimbahera
Dist. Chittagong (Raj.)

Report No. : MSK/UDR/2020-21/857

Date : 14.10.2020

Sample No. : MSKGL/E13/2020-21/10/00573

Sample Description : Ambient Air

Sampling Location : Piplyan gadia Village (Malakhara
Mine)

Date of Sampling : 18.09.2020

Reference No. & Date : e-mail dt:23.04.2019

ANALYSIS RESULT

SL. NO.	Pollutants	Limit	Result	Method of Test Reference
1	Particulate matter (PM ₁₀) in $\mu\text{g}/\text{m}^3$	100	48	IS: 5182 (Part-23)-2006
2	Particulate matter (PM _{2.5}) in $\mu\text{g}/\text{m}^3$	60	21	TPM/MSK/ENV (AP) 01/01
3	Sulphur dioxide (SO ₂) in $\mu\text{g}/\text{m}^3$	80	6.7	IS: 5182 (Part-2)-2001
4	Nitrogen dioxide (NO ₂) in $\mu\text{g}/\text{m}^3$	80	21.8	IS: 5182 (Part-6)-2006
5	Carbon monoxide (CO) in mg/m^3	2	0.11	IS 5182 (Part-10) 1999

Note : Limit as per CPCB notification, New Delhi, 18th November 2009, For Ambient air Quality

Report Prepared By



Mitra S.K. Private Limited

Shrachi Center (5th Floor)
74B, Acharya Jagadish Chandra Bose Road
Kolkata - 700 016, West Bengal India
CIN: U51909WB1950PTC029037

T: 91 33 22172249 / 40143000 / 22650006 / 22650007
F: 91 33 22650008
E: info@mitrask.com
W: www.mitrask.com



TESTING • INSPECTION

TEST REPORT

Name & Address of the Customer :

J.K. Cement Works, Nimbahera

Dist. Chitragarh (Raj.)

Report No. : MSK/UDR/2020-21/862

Date : 14.10.2020

Sample No. : MSKGL/ED/2020-21/10/00584 & 00585

Sample Description : Noise Monitoring

Reference No. & Date : e-mail dtid:23.04.2019

ANALYSIS RESULT

Sl. No.	Sampling Date	Sampling Location	Results Leq dB(A)	
			Day Time	Night Time
1.	18.09.2020	Near Mine Office (Maliakhara Mine)	50.1	40.0
2.		Near Ravana Office (Maliakhara Mine)	58.2	48.6
Limit As per CPCB (Environment Protection Rules, 1986)		in Industrial Area Leq dB(A)	75	70

Report Prepared by:



Mitra S.K. Private Limited

Shirachi Center (5th Floor)
74B, Acharya Jagadish Chandra Bose Road
Kolkata - 700 016, West Bengal India
CIN: U51909WB1966PTC023037



T: 91 33 22172249 / 40143000 / 22660006 / 22660007
F: 91 33 22660008
E: info@mitrask.com
W: www.mitrask.com

TEST REPORT

Name & Address of the Customer :

J.K. Cement Works, Nimuhara
Dist. Chhintergarh (Raj.)

Report No. : MSK/UDR/2020-21/873

Date : 15.10.2020

Sample No. : MSKGL/ED/2020-21/10.00594

Sample Description : Fugitive Air

Sampling Location : 3-10 Meter Distance from Drilling
Operation (Mihakhern Mine)

Date of Sampling : 18.09.2020

Reference No. & Date e-mail did: 23/04/2019

ANALYSIS RESULT

Sl. No.	Pollutants	Result	Method of Test Reference
1	Suspended Particulate Matter (SPM) in $\mu\text{g}/\text{m}^3$	325	IS 5182 (Part-1) - 1999
2	Sulphur dioxide (SO_2) in $\mu\text{g}/\text{m}^3$	10.9	IS 5182 (Part-2) - 2001
3	Nitrogen dioxide (NO_x) in $\mu\text{g}/\text{m}^3$	30.5	IS 5182 (Part-6) - 2006
4	Carbon monoxide (CO) in mg/m^3	0.78	IS 5182 (Part-10) - 1999

Report Generated By

For Authorised Signatory

Authorised Signatory

Mitra S.K. Private Limited

Shraabi Center (5th Floor)
74B, Acharya Jagadish Chandra Bose Road
Kolkata - 700 016, West Bengal India
CIN: U51909WB1956PTC023037

T: 91 33 22172249 / 40143000 / 22650006 / 22650007
F: 91 33 22650006
E: info@mitsk.com
W: www.mitsk.com



TEST REPORT

Name & Address of the Customer :

J.K.Cement Works, Nimbahera
Dist: Chitorgarh (Raj.)

Report No. : MSK/CDR/2020-21/874

Date : 15.10.2020

Sample No. : MSKGL/ED-2020-21-10-00595

Sample Description : Fugitive Air

Sampling Location : Near Loading Point (Mallakhara Mine)

Date of Sampling : 18.09.2020

Reference No. & Date : e-mail dtd: 23.04.2019

ANALYSIS RESULT

SL. No.	Pollutants	Result	Method of Test Reference
1	Suspended Particulate Matter (SPM) in $\mu\text{g}/\text{m}^3$	138	IS 5182 (Part-4) - 1999
2	Sulphur dioxide (SO ₂) in $\mu\text{g}/\text{m}^3$	14.1	IS: 5182 (Part-2)-2001
3	Nitrogen dioxide (NO _x) in $\mu\text{g}/\text{m}^3$	38.1	IS: 5182 (Part-6)-2006
4	Carbon monoxide (CO) in mg/m^3	0.68	IS 5182 (Part-10) - 1999

Report Prepared By:

For Mitra S.K. Pvt. Ltd.
Authorized Signatory

Mitra S.K. Private Limited

Shreeji Center (5th Floor)
74B, Acharya Jagadish Chandra Bose Road
Kolkata - 700 016, West Bengal India
CIN: U51909WB1950PTC023037



T: 91 33 22172249 / 40143000 / 22650006 / 22650007
F: 91 33 22650008
E: info@mitrask.com
W: www.mitrask.com

TEST REPORT

Name & Address of the Customer :

J.K.Cement Works, Nimbahera
Distt. Chiturgarh (Raj.)

Report No. : MSK/UDR/2020-21/202

Date : 06.07.2020

Sample No. : MSKGL/ED/2020-21/06/01127

Sample Description : Ambient Air

Sampling Location : Charlia gadia Village (Karunda Mine)

Date of Sampling : 18/19.06.2020

Reference No.& Date : e-mail did:23.04.2019

ANALYSIS RESULT

Sl. No.	Pollutants	Limit	Result	Method of Test Reference
1	Particulate matter (PM ₁₀) in $\mu\text{g}/\text{m}^3$	100	74	IS: 5182 (Part-23)-2006
2	Particulate matter (PM _{2.5}) in $\mu\text{g}/\text{m}^3$	60	41	TPM/MSK/ENV (AP) /01/03
3	Sulphur dioxide (SO ₂) in $\mu\text{g}/\text{m}^3$	80	6.4	IS: 5182 (Part-2)-2001
4	Nitrogen dioxide (NO ₂) in $\mu\text{g}/\text{m}^3$	80	23.8	IS: 5182 (Part- 6)-2006
5	Carbon monoxide (CO) in mg/m^3	2	0.40	IS 5182 : (Part-10) :1999

Note : Limit as per CPCB notification, New Delhi, 18th November 2009, For Ambient air Quality

Checked By

For Mitra S.K. Pvt. Ltd.
(Authorized Signatory)

Mitra S.K. Private Limited

Shrachi Center (5th Floor)
74B, Acharya Jagadish Chandra Bose Road
Kolkata - 700 016, West Bengal India
CIN: U51909WB1958PTC023037



T: 91 33 22172249 / 40143000 / 22650006 / 22650007
F: 91 33 22650006
E: info@mitrask.com
W: www.mitrask.com

TEST REPORT

Name & Address of the Customer :

J.K.Cement Works, Nimhahera
Distt. Chittorgarh (Raj.)

Report No. : MSK/UDR/2020-21/203

Date : 06.07.2020

Sample No. : MSKGL/ED/2020-21/06/01128

Sample Description : Ambient Air

Sampling Location : Karunda Village (Karunda Mine)

Date of Sampling : 18/19.06.2020

Reference No. & Date : e-mail dtd:23.04.2019

ANALYSIS RESULT

Sl. No.	Pollutants	Limit	Result	Method of Test Reference
1	Particulate matter (PM ₁₀) in $\mu\text{g}/\text{m}^3$	100	70	IS: 5182 (Part-2)-2006
2	Particulate matter (PM _{2.5}) in $\mu\text{g}/\text{m}^3$	60	38	TPM/MSK/ENV (AP) /D1/03
3	Sulphur dioxide (SO ₂) in $\mu\text{g}/\text{m}^3$	80	7.0	IS: 5182 (Part-2)-2001
4	Nitrogen dioxide (NO ₂) in $\mu\text{g}/\text{m}^3$	80	24.2	IS: 5182 (Part- 6)-2006
5	Carbon monoxide (CO) in mg/m^3	2	0.38	IS 5182 (Part-10):1999

Note : Limit as per CPCB notification, New Delhi, 18th November 2009, For Ambient air Quality

Check By

For Mitra S. K. Pvt. Ltd.
(Authorized Signatory)

Mitra S.K. Private Limited

Sirachi Center (5th Floor)
74B, Acharya Jagadish Chandra Bose Road
Kolkata - 700 016, West Bengal India
CIN: U51909WB1956P TC023037



T: 91 33 22172249 / 40143000 / 22650006 / 22680007
F: 91 33 22650006
E: info@mitrask.com
W: www.mitrask.com

TEST REPORT

Name & Address of the Customer :

J.K.Cement Works, Nimbahera
Distt. Chittorgarh (Raj.)

Report No. : MSK/L/DR/2020-21/204

Date : 06.07.2020

Sample No. : MSKGL/ED/2020-21/06/01129

Sample Description : Ambient Air

Sampling Location : Near Mine Office (Milakhara Mine)

Date of Sampling : 19/20.06.2020

Reference No.& Date : e-mail dttd:23.04.2019

ANALYSIS RESULT

Sl. No.	Pollutants	Limit	Result	Method of Test Reference
1	Particulate matter (PM ₁₀) in $\mu\text{g}/\text{m}^3$	100	79	IS: 5182 (Part-23)-2006
2	Particulate matter (PM _{2.5}) in $\mu\text{g}/\text{m}^3$	60	51	TPM/MSK/ENV (AP) /01/03
3	Sulphur dioxide (SO ₂) in $\mu\text{g}/\text{m}^3$	80	7.6	IS: 5182 (Part-2)-2001
4	Nitrogen dioxide (NO ₂) in $\mu\text{g}/\text{m}^3$	80	27.2	IS: 5182 (Part- 6)-2006
5	Carbon monoxide(CO) in mg/m^3	2	0.69	IS 5182 : (Part-10) :1999

Note : Limit as per CPCB notification, New Delhi, 18th November 2009, For Ambient air Quality

Checked By

For Mitra S. K. Pvt. Ltd.
(Authorized Signatory)

Mitra S.K. Private Limited

Shrachi Center (5th Floor)
74B, Acharya Jagadish Chandra Bose Road
Kolkata - 700 016, West Bengal India
CIN: U51909WB1956PTC023037



T: 91 33 22172249 / 40143000 / 22650006 / 22650007
F: 91 33 22650008
E: info@mitrask.com
W: www.mitrask.com

TEST REPORT

Name & Address of the Customer :

J.K.Cement Works, Nimbahera
Distt. Chitragarh (Raj.)

Report No. : MSK/UDR/2020-21/205

Date : 06.07.2020

Sample No. : MSKGL/ED/2020-21/06/01130

Sample Description : Ambient Air

Sampling Location : Near Ravana Office (Maliakhara Mine)

Date of Sampling : 19/20.06.2020

Reference No. & Date : e-mail dtid:23.04.2019

ANALYSIS RESULT

Sl. NO.	Pollutants	Limit	Result	Method of Test Reference
1	Particulate matter (PM ₁₀) in $\mu\text{g}/\text{m}^3$	100	83	IS: 5182:(Part-23)-2006
2	Particulate matter(PM _{2.5}) in $\mu\text{g}/\text{m}^3$	60	53	TPM/MSK/ENV (AP) /01/03
3	Sulphur dioxide(SO ₂) in $\mu\text{g}/\text{m}^3$	80	7.9	IS: 5182 (Part-2)-2001
4	Nitrogen dioxide (NO ₂) in $\mu\text{g}/\text{m}^3$	80	29.0	IS: 5182 (Part- 6)-2006
5	Carbon monoxide(CO) in mg/m^3	2	0.60	IS 5182 :(Part-10) :1999

Note : Limit as per CPCB notification, New Delhi, 18th November 2009, For Ambient air Quality

Checked By

For Mitra S. K. Pvt. Ltd.
(Authorized Signatory)

Mitra S.K. Private Limited

Shrachi Center (5th Floor)
74B, Acharya Jagadish Chandra Bose Road
Kolkata - 700 016, West Bengal India
CIN: U51909WB1956PTC023037



T: 91 33 22172240 / 40143000 / 22650006 / 22650007
F: 91 33 22650008
E: info@mitrask.com
W: www.mitrask.com

TEST REPORT

Name & Address of the Customer :

J.K.Cement Works, Nimbuhera
Dist. Chittargarh (Raj.)

Report No. : MSK/UDR/2020-21/206

Date : 06.07.2020

Sample No. : MSKGL/ED/2020-21/06/01131

Sample Description : Ambient Air

Sampling Location : Maliakhara Village (Maliakhara Mine)

Date of Sampling : 19/20.06.2020

Reference No.& Date : e-mail dtd:23.04.2019

ANALYSIS RESULT

SL. NO.	Pollutants	Limit	Result	Method of Test Reference
1	Particulate matter (PM ₁₀) in $\mu\text{g}/\text{m}^3$	100	72	IS: 5182 (Part-23)-2006
2	Particulate matter (PM _{2.5}) in $\mu\text{g}/\text{m}^3$	60	40	TPM/MSK/ENV (AP) 01/03
3	Sulphur dioxide (SO ₂) in $\mu\text{g}/\text{m}^3$	80	6.6	IS: 5182 (Part-2)-2001
4	Nitrogen dioxide (NO ₂) in $\mu\text{g}/\text{m}^3$	80	24.8	IS: 5182 (Part- 6)-2006
5	Carbon monoxide (CO) in mg/m^3	2	0.54	IS 5182 (Part-10) :1999

Note : Limit as per CPCB notification, New Delhi, 18th November 2009, For Ambient air Quality

Checked By

For Mitra S. K. Pvt. Ltd.
(Authorized Signatory)

Mitra S.K. Private Limited

Shrachi Center (5th Floor)
74B, Acharya Jagadish Chandra Bose Road
Kolkata - 700 016, West Bengal India
CIN: U51909WB1956PTC023037



T: 91 33 22172249 / 40143000 / 22650006 / 22650007
F: 91 33 22650000
E: info@mitrask.com
W: www.mitrask.com

TEST REPORT

Name & Address of the Customer :

J.K.Cement Works, Nimbahera
Distt. Chittorgarh (Raj.)

Report No. : MSK/UDR/2020-21/207

Date : 06.07.2020

Sample No. : MSKGL/ED/2020-21/06/01132

Sample Description : Ambient Air

Sampling Location : Pipliya gadia Village (Maliakhern
Mine)

Date of Sampling : 19/20.06.2020

Reference No.& Date : e-mail dtd:23.04.2019

ANALYSIS RESULT

Sl. No.	Pollutants	Limit	Result	Method of Test Reference
1	Particulate matter (PM ₁₀) in $\mu\text{g}/\text{m}^3$	100	64	IS: 5182:(Part-23)-2006
2	Particulate matter(PM _{2.5}) in $\mu\text{g}/\text{m}^3$	60	35	TPM/MSK/ENV (AP) /01/03
3	Sulphur dioxide(SO ₂) in $\mu\text{g}/\text{m}^3$	80	6.8	IS: 5182 (Part-2)-2001
4	Nitrogen dioxide (NO ₂) in $\mu\text{g}/\text{m}^3$	80	25.2	IS: 5182 (Part- 6)-2006
5	Carbon monoxide(CO) in mg/m^3	2	0.42	IS 5182 :(Part-10) :1999

Note : Limit as per CPCB notification, New Delhi, 18th November 2009, For Ambient air Quality

Checked By

Mitra S.K. Pvt. Ltd.
For Mitra S.K. Pvt. Ltd.
(Authorized Signatory)

Mitra S.K. Private Limited

Shrachi Center (5th Floor)
74B, Acharya Jagadish Chandra Bose Road
Kolkata - 700 016, West Bengal India
CIN: U51909WB1956PTC023037



TESTING & INSPECTION

T: 91 33 22172249 / 40143000 / 22650006 / 22650007
F: 91 33 22650008
E: info@mitrask.com
w: www.mitrask.com

TEST REPORT

Name & Address of the Customer :

J.K.Cement Works, Nimbahera

Dist. Chittorgarh (Raj.)

Report No. : MSK/JDR/2020-21/220

Date : 06.07.2020

Sample No. : MSKGL/ED/2020-21/06/01155 & 1156

Sample Description : Noise Monitoring

Reference No.& Date : e-mail dtid:23.04.2019

ANALYSIS RESULT

Sl. No.	Sampling Date	Sampling Location	Results Leq dB(A)	
			Day Time	Night Time
1.	13/14.06.2020	Near Mine Office (Maliakhara Mine)	55.8	44.0
2.		Near Ravana Office (Maliakhara Mine)	62.2	46.6
Limit As per CPCB (Environment Protection Rules, 1986)		in Industrial Area Leq dB(A)	75	70

Report Prepared by :

For Mitra S.K. Private Limited



Mitra S.K. Private Limited

Shrachi Center (5th Floor)
74B, Acharya Jagadish Chandra Bose Road
Kolkata - 700 016, West Bengal India
CIN: U51909WB1956PTC023037



T: 91 33 22172249 / 40143000 / 22660006 / 22650007
F: 91 33 22650008
E: info@mitrask.com
W: www.mitrask.com

TEST REPORT

Name & Address of the Customer :

J.K.Cement Works, Nimbahera
Distt. Chitragarh (Raj.)

Report No. : MSK/UDR/2020-21/227

Date : 06.07.2020

Sample No. : MSKGL/ED/2020-21/06/01165

Sample Description : Fugitive Air

Sampling Location : 3-10 Meter Distance from Drilling

Operation (Milakhara Mine)

Date of Sampling : 19.06.2020

Reference No.& Date : e-mail dtd: 23.04.2019

ANALYSIS RESULT

SL. NO.	Pollutants	Result	Method of Test Reference
1	Suspended Particulate Matter (SPM) in $\mu\text{g}/\text{m}^3$	486	IS 5182 (Part-4) - 1999
2	Sulphur dioxide(SO ₂) in $\mu\text{g}/\text{m}^3$	9.0	IS: 5182 (Part-2)-2001
3	Nitrogen dioxide (NO _x) in $\mu\text{g}/\text{m}^3$	32.8	IS: 5182 (Part- 6)-2006
4	Carbon monoxide(CO) in mg/m^3	0.72	IS 5182 :(Part-10):1999

Checked By

For Mitra S. K. Pvt. Ltd.
Authorized Signatory

Mitra S.K. Private Limited

Shrachi Center (5th Floor)
74B, Acharya Jagadish Chandra Bose Road
Kolkata - 700 016, West Bengal India
CIN: U51009WB1956PTC023037

T: 91 33 22172249 / 40143000 / 22650006 / 22650007
F: 91 33 22650008
E: info@mitrask.com
W: www.mitrask.com



TEST REPORT

Name & Address of the Customer :

J.K.Cement Works, Nimbulera
Distt. Chittagong (Raj.)

Report No. : MSK/UDR/2020-21/238

Date : 06.07.2020

Sample No. : MSKGL/ED/2020-21-06/01166

Sample Description : Fugitive Air

Sampling Location : Near Loading Point (Maliakhera Mine)

Date of Sampling : 19.06.2020

Reference No. & Date : e-mail dtd: 23.04.2019

ANALYSIS RESULT

Sl. No.	Pollutants	Result	Method of Test Reference
1	Suspended Particulate Matter (SPM) in $\mu\text{g}/\text{m}^3$	114	IS 5182 (Part-4) : 1999
2	Sulphur dioxide (SO ₂) in $\mu\text{g}/\text{m}^3$	10.9	IS: 5182 (Part-2)-2001
3	Nitrogen dioxide (NO _x) in $\mu\text{g}/\text{m}^3$	33.7	IS 5182 (Part- 6)-2006
4	Carbon monoxide(CO) in mg/m^3	0.69	IS 5182 (Part-10) :1999

Checked By

For Mitra S. K. Pvt. Ltd.
(Authorized Signatory)

LK. Cement WORKS, NIMBAHERA (RAJ)																		
MALLAKHERA LIMESTONE MINE																		
SIX MONTHLY AMBIENT AIR QUALITY & NOISE MONITORING REPORT																		
1) AMBIENT AIR QUALITY SPM RESULTS (ALL VALUES IN $\mu\text{g}/\text{m}^3$)											Sample duration: 24 hourly sample, (monthly average basis)							
Month	Near Mine Office					Near Ravasa Office					2 to 10 Meter Distance From Drilling Operation				Near landing point			
	PM10	PM2.5	SO ₂	NOx	CO	PM10	PM2.5	SO ₂	NOx	CO	SPM	SO ₂	NOx	CO	SPM	SO ₂	NOx	CO
Apr-20	Mines not in operation due to Covid-19 lockdown																	
May-20																		
Jun-20	34.0	18.6	15.0	25.5	676	71.6	53.6	15.5	26.6	722	382	17.3	26.4	345	368	15.9	25.7	727
Jul-20	37.9	27.4	10.9	21	487	53.3	46.2	15.5	27	722	581	17.4	26.1	565	372	17.0	26.4	640
Aug-20	37.3	27.0	10.2	20	464	45.2	34.1	16.2	26	498	305	17.7	24.8	516	352	16.1	24.0	584
Sep-20	36.3	24.7	9.9	20	523	41.4	32.5	14.8	23	630	353	15.2	23.3	567	340	14.1	23.3	584
AVERAGE	41.4	25.4	11.5	21.8	537	52.9	41.6	15.5	25.4	643	370	16.9	25.1	597	360	15.8	24.4	634

2) NOISE LEVEL MEASUREMENT RESULTS (ALL VALUES IN dB(A))

Month	Near Mine Office		Near Ravasa Office	
	NOISE LEVEL, dB(A)			
	Day Time	Night Time	Day Time	Night Time
Apr-20	Mines not in operation due to Covid-19 lockdown			
May-20				
Jun-20	55.3	49.7	64.5	60.1
Jul-20	54.9	50.2	63.1	59.5
Aug-20	53.4	51.8	65.2	60.3
Sep-20	54.6	50.4	64.1	59.2





Anicut

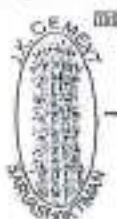

JK Cement LTD.

CIN : L17229UP1994PLC017199

ISO 9001:2008, ISO 14001:2004 & OHSAS 18001 : 2007 CERTIFIED COMPANY

Phone : +91-1477-220088, 220087
 Fax : +91-1477-220027, 220049
 E-mail : jkc.nbh@jkcement.com
 Web : www.jkcement.com

J.K. Cement Works
 Kailash Nagar - 312617, Nimbahera
 Dist. Chittorgarh (Raj.) INDIA

NBH/PC/14/C12/ 641

Regd.AD.

Date: 07.10.2020

To,
 The Additional Director (M)
 Indira Paryavaran Bhavan,
 JOR Bagh Road,
 Near JOR bagh Metro station
 New Delhi 110003

Subject: Compliance to Specific condition No. A (XVI) of Environmental Clearance.

Dear Sir,

Kindly refer Environmental Clearance letter no. J - 110115 /429/2008/1A.II (M) dated. 06 August 2010 of our Maliakhara Limestone Mine. We are enclosing herewith ground water level & water quality data of Monsoon season (August' 2020) with respect to specific Condition No. A (XVI) of above referred letter. This is for your reference & record.

Thanking you,

Yours faithfully
 For J.K. Cement Works, Nimbahera

Encl: as above

Anil Kumar Jain
 Sr. General Manager- Environment

Copy :

- 1) The Director, Ministry of Environment and Forest,
 Regional Office (Central Region),
 Kendriya Bhawan, 5th Floor, Sector 'H', ALIGANJ,
 LUCKNOW-226020 (U.P.)
- 2) The Member Secretary,
 Central Ground Water Authority,
 Ministry of Water Resources (G.O.I.),
 16/11, Jam Nagar House, Mansingh Road
 NEW DELHI- 110011
- 3) The Regional Director,
 Central Ground Water Board (Western Region),
 Jhalana Dungri Institutional Area,
 Jaipur - 302004 (Rajasthan)

Corporate & Registered Office : Kamla Tower, Kanpur-208001, (U. P.) INDIA
 Phone : +91-512-2371478 to 81 Fax : 2399854 E-mail : ho.grey@jkcement.com



J. K. Cement Works, Nimbahera
 J. K. Cement Works Mangrol
 J. K. Cement Works, Gotan
 J. K. Cement Works, Jharli

J. K. Power, Bamarla
 J. K. Cement Works, Muddapur
 J. K. White Cement Works, Gotan
 J. K. White, Katni



Hydrological Studies.

Details of the Peizometric Level During August 2020

Maliakhera Limestone Mine

S. No.	Location	Hole No.	Depth of Hole (in Mts.)	Depth of the water column from surface as on 02.08.2020
1.	Northwest of pit	M/PZ1	75.00	3.18 m
2.	Southwest	M/PZ2	79.27	17.10 m
3.	Southcast of New Road	M/PZ3	75.00	Not in operation
4.	North east of New Road	M/PZ4	75.00	Not in operation
5.	Southcast of lease (plantation area)	M/PZ5 (*New)	75.00	34.02 m
6.	North side near office	M/PZ6 (**New)	75.00	6.80 m

Note :- Piezo hole No. -- M/PZ5 (*New) -- Newly drilled in place of M/PZ3

M/PZ6 (**New) -- Newly drilled in place of M/PZ4



Mitra S.K. Private Limited

Shruti Center (5th Floor)
74B, Acharya Jagadish Chandra Bose Road
Kolkata - 700 016, West Bengal India
CIN: U61909WB1966PTC023037

T: 91 35 22172249 / 40143000 / 22650008 / 22650007
F: 91 35 22650008
E: info@mitrask.com
W: www.mitrask.com



TEST REPORT

Name & Address of the Customer :
J.C. Cement Works, Nimbahera
C/o Kailash Nagar - 312617
Nimbahera - Dist. Chittorgarh (Raj.)

Reference No. & Date : e-mail dtd: 23.04.2019

Report No. : MSK/UDR/2020-21/714

Date : 23.09.2020

Sample No. : MSKGL/ED/2020-21/09/00007

Sample Description : Ground Water from Hand Pump (Mine Office)

Sample Mark : Malinkhera Lime Stone Mine

Date of Sampling : 14.08.2020

ANALYSIS RESULT OF WATER AS PER IS : 10500 - 2012

Sl No.	Parameter	Desirable Limit	Permissible Limit	Method	Result
1.	pH at 25°C	6.5-8.5	No Relaxation	IS 3025 (Part 11)-1983; Rfim: 2012	7.61
2.	Conductivity at 25°C in $\mu\text{mhos/cm}$	---	---	IS 3025 (Part 14)- 2013	656.0
3.	Colour in Hazen	5	15	IS 3025 (Part 4)-1983; Rfim:2002	<1.0
4.	Odour	Agreeable	Agreeable	IS 3025 (Part 5)-1983 Rfim:2012	Agreeable
5.	Turbidity in N.T.U	1	5	IS 3025 (Part 10)-1984 Rfim: 2012	<1.0
6.	Total Dissolved Solids in mg/l	500	2000	IS 3025 (Part 16)-1984; Rfim:2002	380.0
7.	Total Suspended Solids in mg/l	---	---	IS 3025 (Part 24)-1986; Rfim:2009	<2.5
8.	Total Hardness as CaCO_3 in mg/l	200	600	IS 3025 (Part 21)-2013	239.0
9.	Calcium as Ca in mg/l	75	200	IS 3025 (Part 40)- 1991 Rfim: 2009	39.0
10.	Magnesium as Mg in mg/l	30	100	IS 3025 (Part 46)-1994 Rfim: 2009	34.0
11.	Total Alkalinity as CaCO_3 in mg/l	200	600	IS 3025 (Part 23)- 1986 Rfim: 2009	208.0
12.	Chloride as Cl in mg/l	250	1000	IS 3025 (Part 52)-1988 Rfim: 2009	18.0
13.	Oil & Grease in mg/l	---	---	IS 3025(Part 39)-Rfim: 2009	<1.4
14.	Fluoride as F in mg/l	1.0	1.5	IS 3025 (Part 60)- 2008 Rfim: 2013	0.36
15.	Iron as Fe in mg/l	0.3	No relaxation	IS 3025 (Part 53)-1988 Rfim: 2009	0.07

Checked By:

For Mitra S. K. Pvt. Ltd.



J.K. CEMENT WORKS, NIMBAHERA (RAJ)
THERMAX LIMITED (O&M)
WATER ANALYSIS REPORT



Date of sampling: 10.03.2020

Sample collected by: J.K. Cement works, Nimbahera

Sample Location: B. Maliakhara Limestone Mine

Sample name :->		Hand pump Near school of Pippla Village
Parameters	Unit	
Colour		Clear
Odour		Natural
pH		7.38
Total hardness	ppm	404
Ca++ hardness	ppm	332
Mg++ hardness	ppm	72
Conductivity	µs/cm	860
TDS	ppm	516
S.S.	ppm	22
Chlorides	ppm	84
Turbidity	NTU	2.6
M - Alk.	ppm	260

(Sr. Chemist)

(Sub. Manager)

Hydrological data of representative wells of Maliakhara Limestone Mine (During Monsoon, Aug. 2020)

S. No.	Village	Owner	Coordinates		Depth of well (M)	Dia. Of well (M)	Depth of water During Monsoon (M)	Type of Aquifer	Mode of Pumping	Yield Cu.M. / Day	Use
			NORTHING	EASTING							
1	Rasulpur	Sh. Gopala Ahir	24°39' 33.4"	74°39' 05.7"	15.1	4.82	12.99	Shales	Manual	-	Irrigation
2	PeerKhara	Sh. Dhokal Ram	24°40' 08.3"	74°37' 47.9"	16.0	3.22	11.45	Shales	-	-	Irrigation
3	Maliakhara	Sh. Ratan Lal	24°40' 52.6"	74°36' 31.7"	18.2	3.25	11.31	Limestone	EM	-	Irrigation
4	Bansa	Sh. Chuni Lal	24°40' 33.9"	74°37' 33.9"	13.6	2.56	10.54	Limestone	DE	-	Irrigation
5	Pipila Gadia	Sh. Bheru Lal	24°41' 18.0"	74°36' 57.5"	12.5	2.86	9.11	Limestone	DE	40	Irrigation
6	Karunda	Sh. Ratan Lal	24°41' 46.6"	74°36' 02.1"	17.2	2.32	13.42	Limestone	EM	120	Irrigation
7	Payri	Sh. Bhanwar Singh	24°43' 09.0"	74°35' 21.4"	30.24	4.84	22.51	Shales	EM	60	Irrigation
8	Shergarh	Sh. Mohan Lal	24°42' 54.3"	74°34' 46.2"	35.1	2.65	28.82	Limestone	EM	100	Irrigation
9	Amarpura	Sh. Kishan Meghwal	24°43' 30.3"	74°35' 42.4"	22.0	3.6	17.59	Limestone	-	-	Irrigation
10	Rel Ka Amarana	Sh. Chena Ram	24°43' 56.3"	74°35' 54.9"	37.0	3.22	26.91	Limestone	EM	180	Irrigation
11	Sawa	Sh. Bagdi Ram	24°44' 55.4"	74°35' 17.4"	30.0	2.82	24.92	Shales	Manual	-	Irrigation
12	Banast	Sh. Ghisa Ram	24°46' 24.3"	74°34' 32.8"	25.4	3.12	24.60	Shales	-	-	Irrigation
13	Kesarpura	Sh. Nand Ram	24°45' 39.6"	74°37' 04.3"	30.8	3.0	23.74	Shales	EM	60	Irrigation
14	Ravliya	Sh. Moti Gurfar	24°43' 03.7"	74°38' 34.4"	12.0	3.0	9.47	Limestone	DE	180	Irrigation
15	Satkhandia	Sh. Satya Nareyan	24°45' 56.0"	74°38' 13.3"	22.0	3.22	15.84	Limestone	DE	-	Irrigation
16	Sindavari	Sh. Magni Ram	24°43' 22.4"	74°37' 27.7"	30.0	3.66	21.26	Limestone	Manual	-	Irrigation
17	Charliya	Sh. Nathu Ram	24°42' 26.8"	74°37' 31.8"	18.5	4.82	13.36	Shales	EM	180	Irrigation
18	Dhanora	Sh. Devi Lal Jat	24°41' 12.1"	74°35' 24.5"	25.2	5.67	19.94	Limestone	EM	160	Irrigation
19	Pairi	Sh. Uda Ram	24°40' 40.8"	74°34' 41.6"	28.6	4.76	24.01	Limestone	EM	120	Irrigation
20	Phalwa	Sh. Hajari Ram	24°40' 17.6"	74°34' 59.7"	27.2	4.26	18.52	Limestone	EM	180	Irrigation
21	Lasraavan	Sh. Kalu	24°39' 45.1"	74°34' 43.5"	20.0	4.60	17.75	Limestone	EM	-	Irrigation
22	Bhalundi	Sh. Laxman Lal	24°40' 15.1"	74°31' 55.5"	21.8	3.25	16.69	Limestone	DE	40	Irrigation
23	Murlia	Sh. Punam Chend	24°41' 11.34"	74°38' 51.1"	15.0	3.0	10.11	Limestone	Manual	-	Irrigation
24	Mandavali	Sh. Uday Singh	24°39' 55.3"	74°34' 43.9"	30.6	3.82	17.84	Shales	DE	180	Irrigation
25	Mangrol	Sh. Malaaji Gayari	24°41' 43.4"	74°39' 04.7"	12.2	3.08	10.47	Limestone	DE	160	Irrigation
26	Khacharia	Sh. Mangi Lal	24°36' 12.7"	74°36' 28.6"	19.4	5.18	12.80	Shales	EM	-	Irrigation
27	Kheri	Sh. Kashi Ram	24°36' 43.2"	74°36' 35.5"	22.0	3.6	14.40	Shales	-	-	Irrigation
28	Jawda Baroli Madhosingh	Sh. Mangi Lal	24°37' 38.3"	74°38' 31.8"	21.3	4.96	18.51	Limestone	EM	180	Irrigation
29	Isakabad	Sh. Aji Khan	24°37' 29.4"	74°39' 57.5"	30.2	4.65	24.82	Limestone	-	-	Irrigation
30	Arniya Joshi	Sh. Nathu Lal Charan	24°42' 23.8"	74°42' 32.3"	15.0	3.2	8.75	Limestone	DE	180	Irrigation

(Signature)

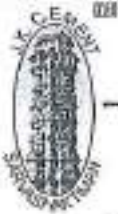

JK Cement LTD.

CIN : L17229UP1994PLC017199

ISO 9001:2015 | ISO 14001:2015 | ISO 45001:2018 | ISO 50001:2011 CERTIFIED COMPANY

Phone : +91-1477-220098, 220087
Fax : +91-1477-220027, 220049
E-mail : jkc.nbh@jkcement.com
Web : www.jkcement.com

J.K. Cement Works
Kailash Nagar - 312617, Nimbahera
Distt. Chittorgarh (Raj.) INDIA

Ref. No.: NBH/PC/14/C12/

Regd. AD.

Date: 10.06.2020

To,
The Additional Director (M)
Indira Paryavaran Bhavan,
JOR Bagh Road,
Near JOR bagh Metro station
New Delhi 110003

Subject: Compliance to Specific condition No. A (XVI) of Environmental Clearance.

Dear Sir,

Kindly refer Environmental Clearance letter no. J - 110115 /429/2008/IA.II (M) dated, 06 August 2010 of our Malialkhera Mine. We are enclosing herewith ground water level & water quality data of Pre Monsoon (April-May' 2020) in response to the Clearance specific Condition No. A (XVI) of above referred letter for your reference & record.

Thanking you,

Yours faithfully
For J.K. Cement Works, Nimbahera

S.K. Acharya
Head (Environment & Power management)

Encl: a/a

Copy to:
The Director, Ministry of Environment and Forest,
Regional Office (Central Region),
Kendriya Bhawan, 5th Floor, Sector 'H', ALIGANJ,
LUCKNOW-226020 (U.P.)

The Member Secretary,
Central Ground Water Authority,
Ministry of Water Resources (G.O.I.),
16/11, Jam Nagar House, Mansingh Road
NEW DELHI- 110011

The Regional Director,
Central Ground Water Board (Western Region),
Jhalana Dungri Institutional Area,
Jaipur - 302004 (Rajasthan)

Corporate & Registered Office : Kamla Tower, Kanpur-208001, (U. P.) INDIA
Phone : +91-512-2371478 to 81 Fax : 2399854 E-mail : ho.grey@jkcement.com



J. K. Cement Works, Nimbahera
J. K. Cement Works Mangrol
J. K. Cement Works, Golan
J. K. Cement Works, Jhauri

J. K. Power, Bamania
J. K. Cement Works, Muddapur
J. K. White Cement Works, Gotan
J. K. White, Kalni



Hydrological data of representative wells of Maliakhara Limestone Mine (During Pre-Monsoon, April - May, 2020)

S. No.	Village	Owner	Coordinates		Depth of well (M)	Dia. Of well (M)	Depth of water during Pre-Monsoon (M)	Type of Aquifer	Mode of Pumping	Yield Cu.M. / Day	Use
			NORTHING	EASTING							
1	Rasulpur	Sh. Gopala Ahir	24°39' 33.4"	74°39' 05.5"	15.1	4.82	14.76	Shales	-	-	Irrigation
2	PeerKhara	Sh. Dhokal Ram	24°40' 08.3"	74°37' 47.9"	16.0	3.22	12.96	Shales	-	-	Irrigation
3	Maliakhara	Sh. Ratan Lal	24°40' 52.6"	74°36' 31.7"	18.2	3.25	13.32	Limestone	EM	60	Irrigation
4	Bansa	Sh. Chuni Lal	24°40' 33.9"	74°37' 33.9"	13.8	2.56	12.41	Limestone	DE	-	Irrigation
5	Piplia Gedla	Sh. Bheru Lal	24°41' 18.0"	74°36' 57.5"	12.5	2.86	11.35	Limestone	-	-	Irrigation
6	Karunda	Sh. Ratan Lal	24°41' 46.6"	74°36' 02.1"	17.2	2.32	14.33	Limestone	-	-	Irrigation
7	Payri	Sh. Bhanwar Singh	24°43' 09.0"	74°35' 21.4"	30.24	4.84	25.49	Shales	EM	60	Irrigation
8	Shergarh	Sh. Mohan Lal	24°42' 54.3"	74°34' 46.2"	35.1	2.65	33.92	Limestone	EM	100	Irrigation
9	Amarpura	Sh. Kishan Meghwal	24°43' 30.3"	74°35' 42.4"	22.0	3.6	18.82	Limestone	-	-	Irrigation
10	Rel Ka Amerana	Sh. Chena Ram	24°43' 56.3"	74°35' 54.9"	37.0	3.22	29.77	Limestone	EM	180	Irrigation
11	Sawa	Sh. Bagdi Ram	24°44' 55.4"	74°35' 17.4"	30.0	2.82	26.36	Shales	Manual	-	Irrigation
12	Barastli	Sh. Ghisa Ram	24°46' 24.3"	74°34' 32.8"	25.4	3.12	23.22	Shales	-	-	Irrigation
13	Kesarpura	Sh. Nand Ram	24°45' 39.6"	74°37' 04.3"	30.8	3.0	26.66	Shales	EM	60	Irrigation
14	Ravliya	Sh. Moti Gurjar	24°43' 03.7"	74°38' 34.4"	12.0	3.0	10.21	Limestone	-	-	Irrigation
15	Satkhandia	Sh. Satya Narayan	24°45' 56.0"	74°38' 13.3"	22.0	3.22	13.19	Limestone	DE	180	Irrigation
16	Sindavari	Sh. Magni Ram	24°43' 22.4"	74°37' 27.7"	30.0	3.66	24.64	Limestone	Manual	-	Irrigation
17	Charliya	Sh. Nathu Ram	24°42' 26.8"	74°37' 31.8"	18.5	4.82	15.74	Shales	EM	180	Irrigation
18	Dhanora	Sh. Devi Lal Jat	24°41' 12.1"	74°35' 24.5"	25.2	5.67	21.35	Limestone	EM	160	Irrigation
19	Palri	Sh. Uda Ram	24°40' 40.8"	74°34' 41.6"	28.6	4.76	26.11	Limestone	EM	120	Irrigation
20	Phalwa	Sh. Hajari Ram	24°40' 17.6"	74°34' 59.7"	27.2	4.26	20.66	Limestone	EM	180	Irrigation
21	Lasraavan	Sh. Kalu	24°39' 45.1"	74°34' 43.5"	20.0	4.60	17.47	Limestone	EM	20	Irrigation
22	Bhalundi	Sh. Laxman Lal	24°40' 15.1"	74°31' 55.5"	21.8	3.25	18.15	Limestone	DE	40	Irrigation
23	Murli	Sh. Punam Chand	24°41' 11.34"	74°38' 51.1"	15.0	3.0	12.97	Limestone	Manual	-	Irrigation
24	Mandavali	Sh. Uday Singh	24°39' 55.3"	74°34' 43.9"	30.6	3.82	21.40	Shales	DE	180	Irrigation
25	Mangrol	Sh. Malaji Gayari	24°41' 43.4"	74°39' 04.7"	12.2	3.08	10.71	Limestone	-	-	Irrigation
26	Khacharia	Sh. Mangi Lal	24°36' 12.7"	74°36' 28.6"	19.4	5.18	14.35	Shales	EM	120	Irrigation
27	Kheri	Sh. Kashi Ram	24°36' 43.2"	74°36' 35.5"	22.0	3.6	15.42	Shales	-	-	Irrigation
28	Javda	Sh. Mangi Lal	24°37' 38.3"	74°38' 31.9"	21.3	4.96	20.0	Limestone	EM	180	Irrigation
29	Madhosingh	Sh. Aji Khan	24°37' 28.4"	74°39' 57.5"	30.2	4.65	25.19	Limestone	-	-	Irrigation
30	Isakabad	Sh. Nathu Lal Charan	24°42' 23.8"	74°42' 32.3"	15.0	3.2	11.95	Limestone	DE	180	Irrigation

**J.K CEMENT WORKKS,NIMBAHERA(RAJ)
THERMAX LIMITED(O&M)
WATER ANALYSIS REPORT**



Date of sampling :29.05.2020

Sample Collected By: J.K.Cement Works,Nimbahera

Sample from :- Maliakhera Limestone Mine

Sample No.	Pit	Hand pump near School of Piplia Vill.	Hand pump near Mines Office
Particulars	(Surface Water)	(Underground Water)	(Underground Water)
Colour	Clear	Clear	Clear
Odour	Natural	Natural	Natural
PH	7.3	7.25	7.28
Total Hardness (PPM)	256	292	403
Ca++ Hardness (PPM)	232	264	350
Mg++ Hardness (PPM)	24	28	48
Conductivity (μ/cm)	712	675	970
TDS (PPM)	427	405	582
S.S. (PPM)	40	43	40
Chlorides (PPM)	41	41	96
Turbidity (NTU)	1.2	1.28	0.58
M-alk (PPM)	240	252	254
Iron (Fe) (PPM)	ND	ND	< 0.05
Flouride (F) (PPM)	0.15	ND	0.47
Oil & Grease (PPM)	0.8	ND	1.10

(Sr. Chemist)

(Stn. Manager)

Hydrological Studies.

Details of the Peizometric Level During Apri-May 2020

Maliakhera Limestone Mine

S. No.	Location	Hole No.	Depth of Hole (in Mts.)	Depth of the water column from surface as on 28.05.2020
1.	Northwest of pit	M/PZ1	75.00	36.12 m
2.	Southwest	M/PZ2	79.27	43.16 m
3.	Southeast of New Road	M/PZ3	75.00	Not in operation
4.	North east of New Road	M/PZ4	75.00	Not in operation
5.	Southeast of lease (plantation area)	M/PZ5 (*New)	75.00	47.85 m
6.	North side near office	M/PZ6 (**New)	75.00	37.27 m

Note :-- Piezo hole No. -- M/PZ5 (*New) -- Newly drilled in place of M/PZ3

M/PZ6 (**New) -- Newly drilled in place of M/PZ4





JK Cement LTD.

CIN : L17229UP1994PLC017199

ISO 9001:2008, ISO 14001:2004 & OHSAS 18001 : 2007 CERTIFIED COMPANY

Phone : +91-1477-220086, 220087
Fax : +91-1477-220027, 220049
E-mail : jkc.nbh@jkcement.com
Web : www.jkcement.com

J.K. Cement Works
Kailash Nagar - 312617, Nimbahera
Distt. Chittorgarh (Raj.) INDIA

Ref. No.: NBH/PC/14/C12/ 5374

Regd. AD.

Date: 01.02.2020

To,
The Additional Director (PM)
Indira Paryavaran Bhavan,
JOR Bagh Road,
Near JOR bagh Metro station
New Delhi 110003

Subject: Compliance to Specific condition No. A (XVI) of Environmental Clearance.

Dear Sir,

Kindly refer Environmental Clearance letter no. J - 110115 /429/2008/IA.II (M) dated. 06 August 2010 of our **Maliakhara Mine**. We are enclosing herewith ground water level & water quality data of winter (January) 2020 in response to the Clearance specific Condition No. A (XVI) of above referred letter for your reference & record.

Thanking you,

Yours faithfully
For J.K. Cement Works, Nimbahera

[Signature]

Encl: a/a

[Signature]
S.K. Acharya

Head (Environment & Power management)

Copy to:

The Director, Ministry of Environment and Forest,
Regional Office (Central Region),
Kendriya Bhawan, 5th Floor, Sector 'H', ALIGANJ,
LUCKNOW-226020 (U.P.)

The Member Secretary,
Central Ground Water Authority,
Ministry of Water Resources (G.O.I.),
16/11, Jam Nagar House, Mansingh Road
NEW DELHI- 110011

The Regional Director,
Central Ground Water Board (Western Region),
Jhalana Dungri Institutional Area,
Jaipur - 302004 (Rajasthan)

Corporate & Registered Office : Kamla Tower, Kanpur-208001, (U. P.) INDIA
Phone : +91-512-2371478 to 81 Fax : 2399854 E-mail : ho.gray@jkcement.com



J. K. Cement Works, Nimbahera
J. K. Cement Works Mangrol
J. K. Cement Works, Gotan
J. K. Cement Works, Jhansi

J. K. Power, Baramia
J. K. Cement Works, Muddapur
J. K. White Cement Works, Gotan
J. K. White, Kalni



Hydrological Studies.

Details of the Piezometric Level During January 2020

Maliakhera Limestone Mine

S. No.	Location	Hole No.	Depth of Hole (in Mts.)	Depth of the water column from surface as on 15.01.2020
1.	Northwest of pit	M/PZ1	75.00	3.95 m
2.	Southwest	M/PZ2	79.27	14.80 m
3.	Southeast of New Road	M/PZ3	75.00	Not in operation
4.	North east of New Road	M/PZ4	75.00	Not in operation
5.	Southeast of lease (plantation area)	M/PZ5 (*New)	75.00	18.19 m
6.	North side near office	M/PZ6 (**New)	75.00	6.90 m

Note :- Piezo hole No. -- M/PZ5 (*New) -- Newly drilled in place of M/PZ3

M/PZ6 (**New) -- Newly drilled in place of M/PZ4



Mitra S.K. Private Limited

Shree Center (6th Floor)
24B, Acharya Jagadish Chandra Bose Road
Kolkata - 700 015, West Bengal India
CIN: UG1909WB1956PTC023037



T: 91 33 22172249 / 40143000 / 22650005 / 22650007
F: 91 33 22650008
E: info@mitrask.com
W: www.mitrask.com

TEST REPORT

Name & Address of the Customer :
J.K. Cement Works, Nimbahera
C/o Kailash Nagar - 312617
Nimbahera - Distt. Chittorgarh (Raj.)

Reference No. & Date : e-mail dtd: 23.04.2019

Report No. : MSK/UDR/2019-20/1558

Date : 28.01.2020

Sample No. : MSKCL/EEW/2019-20/0100141

Sample Description : Ground Water from Hand Pump (Mine Office)

Sample Mark : Malakhara Lime Stone Mine

Date of Sampling : 10.01.2020

ANALYSIS RESULT OF WATER AS PER IS : 10500 - 2012

Sl No.	Parameter	Desirable Limit	Permissible Limit	Method	Result
1.	pH at 25°C	6.5-8.5	No Relaxation	IS 3025 (Part 11)-1983; Rfim: 2012	7.3
2.	Conductivity at 25°C in $\mu\text{mhos/cm}$	---	---	IS 3025 (Part 14)- 2013	589.0
3.	Colour in Hazen	5	15	IS 3025 (Part 4)-1983; Rfim: 2002	<1.0
4.	Odour	Agreeable	Agreeable	IS 3025 (Part 5)-1983 Rfim: 2012	Unobjectionable
5.	Turbidity in N.T.U	1	5	IS 3025 (Part 10)-1984 Rfim: 2012	<1.0
6.	Total Dissolved Solids in mg/l	500	2000	IS 3025 (Part 16)-1984; Rfim: 2002	330.0
7.	Total Suspended Solids in mg/l	---	---	IS 3025 (Part 24)-1986; Rfim: 2009	<2.5
8.	Total Hardness as CaCO_3 in mg/l	200	600	IS 3025 (Part 21)-2013	261.0
9.	Calcium as Ca in mg/l	75	200	IS 3025 (Part 40)- 1991 Rfim: 2009	93.0
10.	Magnesium as Mg in mg/l	30	100	IS 3025 (Part 46)-1994 Rfim: 2009	7.7
11.	Total Alkalinity as CaCO_3 in mg/l	200	600	IS 3025 (Part 23)- 1986 Rfim: 2009	213.0
12.	Chloride as Cl in mg/l	250	1000	IS 3025 (Part 32)-1988 Rfim: 2009	37.1
13.	Oil & Grease in mg/l	---	---	IS 3025 (Part 39)-Rfim: 2009	<3.0
14.	Fluoride as F in mg/l	1.0	1.5	IS 3025 (Part 60)- 2008 Rfim: 2013	0.47
15.	Iron as Fe in mg/l	0.3	No relaxation	IS 3025 (Part 53)-1988 Rfim: 2009	<0.05

Checked By: 



Authorized Signatory

J.K. CEMENT WORKS, NIMBAHERA (RAJ)
THERMAX LIMITED (O&M)
WATER ANALYSIS REPORT



Date of sampling: 06.01.2020

Sample collected by: J.K. Cement works, Nimbahera

Sample Location: B. Maliakhara Limestone Mine

Sample name :->		Pit water	Hand pump Near school of Piplia Village
Parameters	Unit		
Colour		Clear	Clear
Odour		Natural	Natural
pH		7.8	7.9
Total hardness	ppm	192	200
Ca++ hardness	ppm	156	164
Mg++ hardness	ppm	36	36
Conductivity	µs/cm	600	590
TDS	ppm	360	354
S.S.	ppm	24	16
Chlorides	ppm	36	52
Turbidity	NTU	1.23	0.73
M - Alk.	ppm	128	132

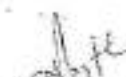
(Sr. Chemist)

(Stn. Manager)

Hydrological data of representative wells of Maliakhara Limestone Mine (During Winter, Jan. 2020)

S. No.	Village	Owner	Coordinates		Depth of well (M)	Dia. Of well (M)	Depth of water during Winter (M)	Type of Aquifer	Mode of Pumping	Yield Cu.M. / Day	Use
			NORTHING	EASTING							
1	Rasulpur	Sh. Gopala Ahir	24°38' 33.4"	74°39' 0.5"	15.1	4.82	13.78	Shales	Manual	-	Irrigation
2	PeerKhara	Sh. Dhokal Ram	24°40' 08.3"	74°37' 47.9"	18.0	3.22	11.02	Shales	-	-	Irrigation
3	Maliakhara	Sh. Ratan Lal	24°40' 52.6"	74°36' 31.7"	18.2	3.25	8.60	Limestone	EM	60	Irrigation
4	Bansa	Sh. Chuni Lal	24°40' 33.9"	74°37' 33.9"	13.8	2.56	11.00	Limestone	DE	-	Irrigation
5	Pipila Gadla	Sh. Bheru Lal	24°41' 18.0"	74°36' 57.5"	12.5	2.86	9.53	Limestone	DE	40	Irrigation
6	Karunda	Sh. Ratan Lal	24°41' 46.6"	74°36' 02.1"	17.2	2.32	12.13	Limestone	EM	120	Irrigation
7	Payri	Sh. Bhanwar Singh	24°43' 09.0"	74°35' 21.4"	30.24	4.84	22.81	Shales	EM	60	Irrigation
8	Shergarh	Sh. Mohan Lal	24°42' 54.3"	74°34' 46.2"	35.1	2.65	27.96	Limestone	EM	100	Irrigation
9	Amarpura	Sh. Kishan Meghwal	24°43' 30.3"	74°35' 42.4"	22.0	3.6	13.99	Limestone	-	-	Irrigation
10	Rel Ka Amerana	Sh. Chena Ram	24°43' 56.3"	74°35' 54.9"	37.0	3.22	26.31	Limestone	EM	180	Irrigation
11	Sawa	Sh. Bagdi Ram	24°44' 55.4"	74°35' 17.4"	30.0	2.82	23.90	Shales	Manual	-	Irrigation
12	Banesti	Sh. Ghisa Ram	24°46' 24.3"	74°34' 32.8"	25.4	3.12	21.38	Shales	-	-	Irrigation
13	Kesarpura	Sh. Nand Ram	24°45' 39.6"	74°37' 04.3"	30.8	3.0	24.60	Shales	EM	60	Irrigation
14	Ravliya	Sh. Moti Gurjar	24°43' 03.7"	74°38' 34.4"	12.0	3.0	8.31	Limestone	DE	180	Irrigation
15	Saikhanda	Sh. Satya Narayan	24°45' 56.0"	74°38' 13.3"	22.0	3.22	9.45	Limestone	DE	180	Irrigation
16	Sindavari	Sh. Magni Ram	24°43' 22.4"	74°37' 27.7"	30.0	3.66	21.33	Limestone	Manual	-	Irrigation
17	Charliya	Sh. Nathu Ram	24°42' 26.8"	74°37' 31.8"	18.5	4.82	13.27	Shales	EM	180	Irrigation
18	Dhanora	Sh. Devi Lal Jat	24°41' 12.1"	74°35' 24.5"	25.2	5.67	18.47	Limestone	EM	160	Irrigation
19	Palri	Sh. Uda Ram	24°40' 40.8"	74°34' 41.8"	28.6	4.76	22.76	Limestone	EM	120	Irrigation
20	Phaiwa	Sh. Hajari Ram	24°40' 17.6"	74°34' 59.7"	27.2	4.26	18.24	Limestone	EM	180	Irrigation
21	Lasraavan	Sh. Kalu	24°39' 45.1"	74°34' 43.5"	20.0	4.60	12.65	Limestone	EM	20	Irrigation
22	Bhalundi	Sh. Laxman Lal	24°40' 15.1"	74°31' 55.5"	21.8	3.25	15.47	Limestone	DE	40	Irrigation
23	Murli	Sh. Punam Chand	24°41' 11.34"	74°38' 51.1"	15.0	3.0	11.36	Limestone	Manual	-	Irrigation
24	Mandavali	Sh. Uday Singh	24°39' 55.3"	74°34' 43.9"	30.6	3.82	16.22	Shales	DE	180	Irrigation
25	Mangrol	Sh. Malaji Gayari	24°41' 43.4"	74°39' 04.7"	12.2	3.08	9.60	Limestone	DE	160	Irrigation
26	Khacharia Kheri	Sh. Mangi Lal	24°36' 12.7"	74°38' 28.6"	19.4	5.18	10.47	Shales	EM	120	Irrigation
27	Javda	Sh. Kashi Ram	24°36' 43.2"	74°38' 35.5"	22.0	3.6	11.88	Shales	-	-	Irrigation
28	Baroli Madhosingh	Sh. Mangi Lal	24°37' 38.3"	74°38' 31.9"	21.3	4.96	18.53	Limestone	EM	180	Irrigation
29	Isakabad	Sh. Aji Khan	24°37' 28.4"	74°39' 57.5"	30.2	4.65	21.08	Limestone	-	-	Irrigation
30	Aniya Joshi	Sh. Nathu Lal Charan	24°42' 23.8"	74°42' 32.3"	15.0	3.2	8.47	Limestone	DE	180	Irrigation

(Signature)

Hydrological data of representative wells of Malkhara Limestone Mine (During Winter, Jan. 2020)

S. No.	Village	Owner	Coordinates		Depth of well (M)	Dia. Of well (M)	Depth of water during Winter (M)	Type of Aquifer	Mode of Pumping	Yield Cu.M. / Day	Use
			NORTHING	EASTING							
1	Rasulpur	Sh. Gopala Ahir	24° 39' 33.4"	74° 39' 0.5"	15.1	4.82	13.78	Shales	Manual	-	Irrigation
2	Peerkhara	Sh. Dhokal Ram	24° 40' 08.3"	74° 37' 47.9"	16.0	3.22	11.02	Shales	-	-	Irrigation
3	Malkhara	Sh. Rafan Lal	24° 40' 52.6"	74° 36' 31.7"	18.2	3.25	8.60	Limestone	EM	60	Irrigation
4	Bansa	Sh. Chuni Lal	24° 40' 33.9"	74° 37' 33.9"	13.8	2.56	11.00	Limestone	DE	-	Irrigation
5	Pipla Gadia	Sh. Bheru Lal	24° 41' 18.0"	74° 36' 57.5"	12.5	2.86	9.53	Limestone	DE	40	Irrigation
6	Karunda	Sh. Rafan Lal	24° 41' 46.6"	74° 36' 02.1"	17.2	2.32	12.13	Limestone	EM	120	Irrigation
7	Payal	Sh. Bhanwar Singh	24° 43' 09.0"	74° 35' 21.4"	30.24	4.84	22.81	Shales	EM	60	Irrigation
8	Shargarh	Sh. Mohan Lal	24° 42' 54.3"	74° 34' 46.2"	35.1	2.65	27.96	Limestone	EM	100	Irrigation
9	Amarpura	Sh. Kishan Meghwal	24° 43' 30.3"	74° 35' 42.4"	22.0	3.6	13.98	Limestone	-	-	Irrigation
10	Rel Ka	Sh. Chena Ram	24° 43' 56.3"	74° 35' 54.9"	37.0	3.22	26.31	Limestone	EM	180	Irrigation
11	Amarana										
11	Sawa	Sh. Bagdi Ram	24° 44' 55.4"	74° 35' 17.4"	30.0	2.82	23.90	Shales	Manual	-	Irrigation
12	Banasti	Sh. Ghisa Ram	24° 46' 24.3"	74° 34' 32.8"	25.4	3.12	21.38	Shales	-	-	Irrigation
13	Kesarpura	Sh. Nand Ram	24° 45' 39.6"	74° 37' 04.3"	30.6	3.0	24.50	Shales	EM	60	Irrigation
14	Raviya	Sh. Moti Gurjar	24° 43' 03.7"	74° 38' 34.4"	12.0	3.0	8.31	Limestone	DE	180	Irrigation
15	Satkhandia	Sh. Satya Narayan	24° 45' 56.0"	74° 38' 13.3"	22.0	3.22	9.45	Limestone	DE	180	Irrigation
16	Sindavari	Sh. Magni Ram	24° 43' 22.4"	74° 37' 27.7"	30.0	3.66	21.33	Limestone	Manual	-	Irrigation
17	Charliya	Sh. Nathu Ram	24° 42' 26.8"	74° 37' 31.8"	18.5	4.82	13.27	Shales	EM	180	Irrigation
18	Dhanora	Sh. Devi Lal Jaf	24° 41' 12.1"	74° 35' 24.5"	25.2	5.67	18.47	Limestone	EM	160	Irrigation
19	Palri	Sh. Uda Ram	24° 40' 40.8"	74° 34' 41.6"	28.6	4.76	22.70	Limestone	EM	120	Irrigation
20	Phalwa	Sh. Hajari Ram	24° 40' 17.6"	74° 34' 59.7"	27.2	4.28	18.24	Limestone	EM	180	Irrigation
21	Lasraan	Sh. Kalu	24° 39' 45.1"	74° 34' 43.5"	20.0	4.60	12.65	Limestone	EM	20	Irrigation
22	Bhalundi	Sh. Laxman Lal	24° 40' 15.1"	74° 31' 55.5"	21.8	3.25	15.47	Limestone	DE	40	Irrigation
23	Murla	Sh. Punam Chand	24° 41' 11.34"	74° 38' 51.1"	15.0	3.0	11.36	Limestone	Manual	-	Irrigation
24	Mandavali	Sh. Udat Singh	24° 39' 55.3"	74° 34' 43.9"	30.6	3.82	16.22	Shales	DE	180	Irrigation
25	Mangrol	Sh. Malaji Gayari	24° 41' 43.4"	74° 39' 04.7"	12.2	3.08	9.60	Limestone	DE	160	Irrigation
26	Khacharia	Sh. Mangi Lal	24° 36' 12.7"	74° 36' 28.6"	19.4	5.18	10.47	Shales	EM	120	Irrigation
27	Kheri										
27	Javda	Sh. Kashi Ram	24° 36' 43.2"	74° 36' 35.5"	22.0	3.6	11.88	Shales	-	-	Irrigation
28	Baroli	Sh. Mangi Lal	24° 37' 38.3"	74° 38' 31.9"	21.3	4.96	18.53	Limestone	EM	180	Irrigation
29	Madhosingh										
29	Isakabad	Sh. Aji Khan	24° 37' 29.4"	74° 39' 57.5"	30.2	4.65	21.08	Limestone	-	-	Irrigation
30	Amiya Joshi	Sh. Nathu Lal Charan	24° 42' 23.8"	74° 42' 32.3"	15.0	3.2	8.47	Limestone	DE	180	Irrigation

(Signature)

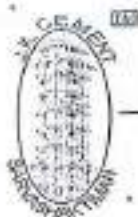

JK Cement LTD.

Phone : +91-1477-220088, 220087
Fax : +91-1477-220027, 220049
E-mail : jkc.nbh@jkcement.com
Web : www.jkcement.com

J.K. Cement Works
Kallash Nagar - 312617, Nimbahera
Distt. Chittorgarh (Raj.) INDIA

CIN : L17229UP1994PLC017188

ISO 9001:2008, ISO 14001:2004 & OHSAS 18001 : 2007 CERTIFIED COMPANY

Ref. No.: NBH/PC/14/C12/ 4168

Regd. Ad.

Date: 02.12.2019

To,
The Additional Director (4)
Indira Paryavaran Bhavan,
JOR Bagh Road,
Near JOR bagh Metro station
New Delhi 110003

Subject: Compliance to Specific condition No. A (XVI) of Environmental Clearance.

Dear Sir,

Kindly refer Environmental Clearance letter no. J - 110115 /429/2008/1A.II (M) dated. 06 August 2010 of our Malialkhera Mine. We are enclosing herewith ground water level & water quality data of Post-Monsoon (November' 2019) in response to the Clearance specific Condition No. A (XVI) of above referred letter for your reference & record.

Thanking you,

Yours faithfully
For J.K. Cement Works, Nimbahera

S.K. Acharya

Head (Environment & Power management)

Encl: n/a

Copy to:
The Director, Ministry of Environment and Forest,
Regional Office (Central Region),
Kendriya Bhawan, 5th Floor, Sector 'H', ALIGANJ,
LUCKNOW-226020 (U.P.)
The Member Secretary,
Central Ground Water Authority,
Ministry of Water Resources (G.O.I.),
16/11, Jam Nagar House, Mansingh Road
NEW DELHI- 110011
The Regional Director,
Central Ground Water Board (Western Region),
Jhalana Dungri Institutional Area,
Jaipur - 302004 (Rajasthan)

Corporate & Registered Office : Kamla Tower, Kanpur-208001, (U. P.) INDIA
Phone : +91-512-2371478 to 81 Fax : 2398854 E-mail : ho.grey@jkcement.com

J. K. Cement Works, Nimbahera
J. K. Cement Works Mangrol
J. K. Cement Works, Golan
J. K. Cement Works, Jharli

J. K. Power, Bananla
J. K. Cement Works, Muddapur
J. K. White Cement Works, Golan
J. K. White, Kalni



Hydrological Studies.

Details of the Peizometric Level During November 2019

Maliakhera Limestone Mine

S. No.	Location	Hole No.	Depth of Hole (in Mts.)	Depth of the water column from surface as on 14.11.2019
1.	Northwest of pit	M/PZ1	75.00	5.66m
2	Southwest	M/PZ2	79.27	16.40 m
3.	Southeast of New Road	M/PZ3	75.00	Not in operation
4.	North east of New Road	M/PZ4	75.00	Not in operation
5.	Southeast of lease (plantation area)	M/PZ5 (*New)	75.00	13.96 m
6.	North side near office	M/PZ6 (**New)	75.00	6.10 m

Note :-- Piezo hole No. -- M/PZ5 (*New) -- Newly drilled in place of M/PZ3

M/PZ6 (**New) -- Newly drilled in place of M/PZ4

Mitra S.K. Private Limited

Shreeji Center (5th Floor)
14th, Acharya Jagadish Chandra Bose Road
Kolkata - 700 015, West Bengal India
CIN: U51900WB1968PTC023007



TESTING & INSPECTION

T: 91 33 22172249 / 40143000 / 22056006 / 22050007
F: 91 33 22050000
E: info@mitrasrk.com
W: www.mitrask.com

TEST REPORT

Name & Address of the Customer :
J.K. Cement Works, Nimbahera
C/o Kallish Nagar - 312617
Nimbahera - Distt. Chintorgarh (Raj.)

Reference No. & Date : e-mail dtd: 23.04.2019

Report No. : MSK/UDR/2019-20/1268
Date : 26.11.2019
Sample No. : MSKGL/ED/2019-20/11/00696
Sample Description : Ground Water from Hand Pump (Mine Office)
Sample Mark : Mallakhara Lime Stone Blue
Date of Sampling : 06.11.2019

ANALYSIS RESULT OF WATER AS PER IS : 10500 - 2012

Sl No.	Parameter	Desirable Limit	Permissible Limit	Method	Result
1.	pH at 25°C	6.5-8.5	No Relaxation	IS 3025 (Part 11)-1983; Rfim: 2012	7.27
2.	Conductivity at 25°C in $\mu\text{mhos/cm}$	---	---	IS 3025 (Part 14)-2013	567.0
3.	Colour in Hazen	5	15	IS 3025 (Part 4)-1983; Rfim: 2002	<1.0
4.	Odour	Acceptable	Acceptable	IS 3025 (Part 5)-1983 Rfim: 2012	Undetectable
5.	Turbidity in N.T.U	1	5	IS 3025 (Part 10)-1984 Rfim: 2012	<1.0
6.	Total Dissolved Solids in mg/l	500	2000	IS 3025 (Part 16)-1984; Rfim: 2002	294.0
7.	Total Suspended Solids in mg/l	---	---	IS 3025 (Part 24)-1986; Rfim: 2009	<2.5
8.	Total Hardness as CaCO_3 in mg/l	200	600	IS 3025 (Part 21)-2013	269.0
9.	Calcium as Ca in mg/l	75	200	IS 3025 (Part 40)-1991 Rfim: 2009	93.0
10.	Magnesium as Mg in mg/l	30	100	IS 3025 (Part 46)-1994 Rfim: 2009	8.8
11.	Total Alkalinity as CaCO_3 in mg/l	200	600	IS 3025 (Part 23)-1986 Rfim: 2009	263.0
12.	Chloride as Cl in mg/l	250	1000	IS 3025 (Part 32)-1988 Rfim: 2009	22.0
13.	Oil & Grease in mg/l	---	---	IS 3025 (Part 39)-Rfim: 2009	<3.0
14.	Fluoride as F in mg/l	1.0	1.5	IS 3025 (Part 60)-2008 Rfim: 2013	0.44
15.	Iron as Fe in mg/l	0.3	No relaxation	IS 3025 (Part 53)-1988 Rfim: 2009	<0.05

Checked By:-

For Mitra S.K. Private Limited
Authorized Signatory

J.K. CEMENT WORKS, NIMBAHERA (RAJ)
THERMAX LIMITED (O&M)
WATER ANALYSIS REPORT



Date of sampling: 04.11.2019

Sample collected by: J.K. Cement works, Nimbaheera

Sample Location: B, Mallakhara Limestone Mine

Sample name :->		Pit water	Hand pump Near school of Piplia Village
Parameters	Unit		
Colour		Clear	Clear
Odour		Natural	Natural
pH		8.0	7.88
Total hardness	ppm	124	224
Ca++ hardness	ppm	84	178
Mg++ hardness	ppm	40	46
Conductivity	µs/cm	340	568
TDS	ppm	204	340.8
S.S.	ppm	22	10
Chlorides	ppm	30	32
Turbidity	NTU	6.47	0.36
M - Alk.	ppm	128	240

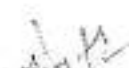
(Sr. Chemist)

(Stn. Manager)

Hydrological data of representative wells of Mallakhara Limestone Mine (During Post Monsoon, Nov. 2019)

S. No.	Village	Owner	Coordinates		Depth of well (M)	Dia. Of well (M)	Depth of water During Post-Monsoon (M)	Type of Aquifer	Mode of Pumping	Yield Cu.M. / Day	Use
			NORTHING	EASTING							
1	Rasulpur	Sh. Gopala Ahir	24°39' 33.4"	74°39' 0.5"	15.1	4.82	11.10	Shales	Manual	-	Irrigation
2	PeerKhara	Sh. Dhokal Ram	24°40' 08.3"	74°37' 47.9"	16.0	3.22	7.00	Shales	-	-	Irrigation
3	Mallakhara	Sh. Ratan Lal	24°40' 52.6"	74°38' 31.7"	18.2	3.25	6.05	Limestone	EM	60	Irrigation
4	Bansa	Sh. Chuni Lal	24°40' 33.9"	74°37' 33.9"	13.8	2.56	7.17	Limestone	DE	-	Irrigation
5	Piplia Gadia	Sh. Bheru Lal	24°41' 18.0"	74°36' 57.5"	12.5	2.86	6.55	Limestone	DE	40	Irrigation
6	Karunda	Sh. Ratan Lal	24°41' 46.6"	74°36' 02.1"	17.2	2.32	6.73	Limestone	EM	120	Irrigation
7	Payal	Sh. Bhanwar Singh	24°43' 09.0"	74°35' 21.4"	30.24	4.84	17.60	Shales	EM	60	Irrigation
8	Shergarh	Sh. Mohan Lal	24°42' 54.3"	74°34' 46.2"	35.1	2.65	22.87	Limestone	EM	100	Irrigation
9	Amarpura	Sh. Kishan Meghwal	24°43' 30.3"	74°35' 42.4"	22.0	3.6	12.28	Limestone	-	-	Irrigation
10	Rel Ka Amarana	Sh. Chena Ram	24°43' 56.3"	74°35' 54.9"	37.0	3.22	20.08	Limestone	EM	180	Irrigation
11	Sawa	Sh. Bagdi Ram	24°44' 55.4"	74°35' 17.4"	30.0	2.82	19.71	Shales	Manual	-	Irrigation
12	Banastli	Sh. Ghise Ram	24°46' 24.3"	74°34' 32.8"	25.4	3.12	20.01	Shales	-	-	Irrigation
13	Kesarpura	Sh. Nand Ram	24°45' 39.6"	74°37' 04.3"	30.8	3.0	20.83	Shales	EM	60	Irrigation
14	Ravliya	Sh. Moti Gurjar	24°43' 03.7"	74°38' 34.4"	12.0	3.0	5.10	Limestone	DE	180	Irrigation
15	Sakhandia	Sh. Satya Narayan	24°45' 56.0"	74°38' 13.3"	22.0	3.22	5.89	Limestone	DE	180	Irrigation
16	Sindavari	Sh. Magni Ram	24°43' 22.4"	74°37' 27.7"	30.0	3.66	16.53	Limestone	Manual	-	Irrigation
17	Charliya	Sh. Naifu Ram	24°42' 26.8"	74°37' 31.8"	18.5	4.82	9.91	Shales	EM	180	Irrigation
18	Dhanora	Sh. Devi Lal Jat	24°41' 12.1"	74°35' 24.5"	25.2	5.67	13.69	Limestone	EM	160	Irrigation
19	Pairi	Sh. Uda Ram	24°40' 40.8"	74°34' 41.6"	28.6	4.76	20.13	Limestone	EM	120	Irrigation
20	Phaliya	Sh. Hajari Ram	24°40' 17.6"	74°34' 59.7"	27.2	4.28	12.90	Limestone	EM	180	Irrigation
21	Lasrajan	Sh. Kailu	24°39' 45.1"	74°34' 43.5"	20.0	4.60	12.03	Limestone	EM	20	Irrigation
22	Bhalundi	Sh. Laxman Lal	24°40' 15.1"	74°31' 55.5"	21.8	3.25	11.88	Limestone	DE	40	Irrigation
23	Murla	Sh. Punam Chand	24°41' 11.34"	74°38' 51.1"	15.0	3.0	8.38	Limestone	Manual	-	Irrigation
24	Mandavali	Sh. Uday Singh	24°39' 55.3"	74°34' 43.9"	30.6	3.82	9.07	Shales	DE	180	Irrigation
25	Mangrol	Sh. Malaji Gayari	24°41' 43.4"	74°39' 04.7"	12.2	3.08	6.37	Limestone	DE	160	Irrigation
26	Khacharia	Sh. Mangi Lal	24°36' 12.7"	74°36' 28.6"	19.4	5.18	6.08	Shales	EM	120	Irrigation
27	Kheri	Sh. Kashi Ram	24°36' 43.2"	74°36' 35.5"	22.0	3.6	7.15	Shales	-	-	Irrigation
28	Javda	Sh. Mangi Lal	24°37' 38.3"	74°38' 31.9"	21.3	4.96	15.81	Limestone	EM	180	Irrigation
29	Madhosinh	Sh. Aji Khan	24°37' 29.4"	74°39' 57.5"	30.2	4.85	20.00	Limestone	-	-	Irrigation
30	Isakabad	Sh. Nathu Lal Charan	24°42' 23.8"	74°42' 32.3"	15.0	3.2	4.44	Limestone	DE	180	Irrigation

Superintending Hydrogeologist



भारत सरकार
केन्द्रीय भूमि जल प्राधिकरण
जल संसाधन, नदी विकास
और गंगा संरक्षण मंत्रालय

Government of India
Central Ground Water Authority
Ministry of Water Resources,
River Development & Ganga Rejuvenation

CGWA/IND/Proj/2015-103 -R

No.21-4(286)/WR/CGWA/2008- 1676

Dated:-28 Oct 2015

M/s J. K. Cement Works, Mangrol
Kailash Nagar, Nimbahera
Chittorgarh-312617, Rajasthan

Sub:- Renewal of NOC for ground water withdrawal to M/s J. K. Cement Works, Mangrol, for their existing Cement Plant at Village Mangrol & Limestone mining at Karunda & Maliakhera, Tehsil Nimbahera, District Chittorgarh, Rajasthan – reg

Refer to application dated 27.03.2015 on the above cited subject. Based on recommendations of Regional Director, CGWB, Western Region, Jaipur vide his office letter No. TS/21B (221)/CGWAWR/2008-112 dated 31.03.2015 and further deliberations on the subject, the renewal of NOC issued vide this office letter of even no. dated 20.05.2011, is hereby accorded to M/s J. K. Cement Works, Mangrol, for their existing Cement Plant at Village Mangrol & Limestone mining at Karunda & Maliakhera, Tehsil Nimbahera, District Chittorgarh, Rajasthan. The renewal is however subject to the following conditions:-

1. The firm may continue to abstract 2300 m³/day (and not exceeding 7,59,000 m³/year) of ground water through existing twenty five (25) tubewells only. No additional ground water abstraction structures to be constructed for this purpose without prior approval of the CGWA.
2. The firm will continue to provide data of ground water extraction on regular basis, at least once in a month to the Regional Director, Central Ground Water Board, Western Region, Jaipur. The ground water quality to be monitored twice in a year during pre monsoon and post monsoon periods.
3. M/s J. K. Cement Works, shall, continue implementing ground water recharge measures to the tune of 6,09,557 m³/year for augmenting the ground water resources in consultation with the Regional Director, Central Ground Water Board, Western Region, Jaipur.

4. The firm shall continue to execute ground water regime monitoring programme in and around the project area through piezometers on regular basis in consultation with the Central Ground Water Board, Western Region, Jaipur.
5. The ground water monitoring data in respect of S. No. 2 & 4 to be submitted to Central Ground Water Board, Western Region, Jaipur on regular basis at least once in a year.
6. The firm shall ensure proper recycling and reuse of waste water after adequate treatment.
7. Action taken report in respect of S.N o. 1 to 6 may be submitted to CGWA within one year period.
8. The renewal is liable to be cancelled in case of non-compliance of any of the conditions as mentioned in S. No. 1 to 7.
9. This NOC is subject to prevailing Central/State Government rules/laws or Court orders related to construction of tubewell/ground water withdrawal/construction of recharge or conservation structures/discharge of effluents or any such matter as applicable.
10. This NOC does not absolve the applicant / proponent of his obligation / requirement to obtain other statutory and administrative clearances from other statutory and administrative authorities.
11. The NOC does not imply that other statutory / administrative clearances shall be granted to the project by the concerned authorities. Such authorities would consider the project on merits and be taking decisions independently of the NOC
12. This renewal is valid for three years from date of issuance of this letter.

S. Phalke 22.10.15

Superintending Hydrogeologist

Copy to:

1. The Director, Ministry of Environment & Forests, (I.A. Division), Paryavaran Bhawan, CGO Complex, Lodhi Road, New Delhi-110003.
2. The Member Secretary, Rajasthan Pollution Control Board, 4, Institutional Area, Jhalana Doongri, Jaipur, Rajasthan.
3. The Regional Director, Central Ground Water Board, Western Region, Jaipur for information and necessary action. This has reference to your letter No. TS/21B (221)/CGWA/WR/2008-112 dated 31.03.2015.
4. The District Collector, Chittorgarh District, Rajasthan.
5. TS to the Chairman, CGWB, Bhujal Bhawan, NH-IV, Faridabad.
6. Guard File 2015-16.

Superintending Hydrogeologist

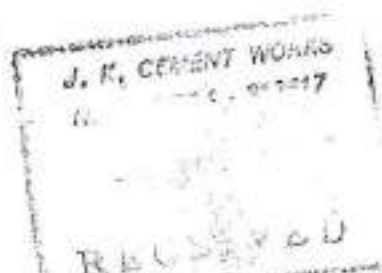

Sri SK Acharya
Central Ground Water Authority

Ministry of Water Resources, River Development & Ganga Rejuvenation
Government of India

No.21-4(286)/WR/CGWA/2008- 813

Dated:-

17 MAY 2016

M/s J. K. Cement Works, Mangrol
Kailash Nagar, Nimbahera
Chittorgarh-312617, Rajasthan

Sub: - Corrigendum in the Letter issued for Renewal of NOC for ground water withdrawal to M/s J. K. Cement Works, Mangrol, for their existing Cement Plant at Village Mangrol & Limestone mining at Karunda & Mallakhera, Tehsil Nimbahera, District Chittorgarh, Rajasthan - reg

In partial modification of the renewal of NOC for ground water withdrawal issued vide letter No.21-4(286)/WR/CGWA/2008- 1676 dated 28.10.2015, the following changes are made:

The condition mentioned against Sl. No. 1 of the letter which states "The firm may continue to abstract 2300 m³/day (and not exceeding 7,59,000 m³/year) of ground water through existing twenty five (25) tubewells only. No additional ground water abstraction structures to be constructed for this purpose without prior approval of the CGWA" may now be read as:-

1. The firm may continue to abstract 2263 m³/day for ground water withdrawal and dewatering to the tune of 37 m³/day due to mining intersecting the water table through existing twenty five (25) tubewells only. The total ground water abstraction should not exceed 2300 m³/day (and not exceeding 7,59,000 m³/year). No additional dewatering and ground water abstraction structures to be constructed for this purpose without prior approval of the CGWA.

Whereas Sl. No. 4 which states "The firm shall continue to execute ground water regime monitoring programme in and around the project area through piezometers on regular basis in consultation with the Central Ground Water Board, Western Region, Jaipur" may now be read as:-

4. "The firm shall continue to execute ground water regime monitoring programme in and around the project area through 8 to 10 piezometers fitted with automatic water level recorders on regular basis in consultation with the Central Ground Water Board, Western Region, Jaipur. Ground water monitoring should be done in the core and buffer zones and regular monitoring report to be submitted to Central Ground Water Board, Western Region, Jaipur".

All other items, terms and conditions mentioned in the NOC issued vide letter No.21-4(286)/WR/CGWA/2008- 1676 dated 28.10.2015 shall remain unchanged.

Member Secretary

Copy to:

1. The Director, Ministry of Environment & Forests, (I.A. Division), Paryavaran Bhawan, CGO Complex, Lodhi Road, New Delhi-110003.
2. The Member Secretary, Rajasthan Pollution Control Board, 4, Institutional Area, Jhalana Doongri, Jaipur, Rajasthan.
3. The District Collector, Chittorgarh District, Rajasthan.
4. The Regional Director, Central Ground Water Board, Western Region, Jaipur for information and necessary action. This has reference to your letter No. TS/21B(455)/CGWA/WR/2011-242 dated 31.12.2015.
5. TS to the Chairman, CGWB, Bhujal Bhawan, NH-IV, Faridabad.
6. Guard File 2016-17.

Member Secretary

West Block-2, Wing-3, Ground Floor, R. K. Puram, Sector-1, New Delhi- 110066
Tel: (011) 26175362, 26175379, 26175373, 26175316 : Fax (011) 26175369 e-mail: cgwa@nic.in web site: <http://cgwb.gov.in>

J.K. Cement works, Mangrol (Raj.)

Ref: MGR-PC - 23 /2562

Date: 16.10.2017

To,
The District Collector,
Distt: Chittorgarh

Sub: - Renewal of ground water abstraction Permission of quantity 2300 KLD for our J.K. Cement works, Mangrol cement Plant including Maliakhara & Karunda limestone mine located at Tehsil Nimbahera, District Chittorgarh, Rajasthan.

Ref:- Your NOC letter no: - No. 21 -4 (286)/WR/CGWA/2008-1676 Dated 28 October 2015

Dear Sir,

Please refer to above cited subject matter regarding the renewal of ground water abstraction permission of quantity 2300 KLD for our J.K. Cement works, Mangrol cement plant including Maliakhara mine & Karunda Limestone mine. We had obtained a renewal/NOC of ground water vide letter No. 21 -4 (286)/WR/CGWA/2008-1676 dated 28 October 2015. As per guideline for renewal we are submitting herewith duly filled application form along with compliance report (03 copies) for renewal of our existing ground water permission.

You are requested to kindly consider the same and take necessary action to renew ground water permission & oblige.

Thanking you,
Yours faithfully,
For J.K. Cement Works, Mangrol

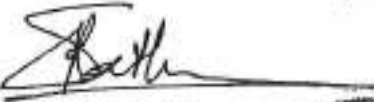
S.K. Rathore
(Unit Head)

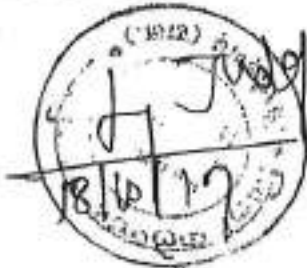

SPEED POST

No. TS/21B (221)/CGWA/WR/2008- 5073
Government of India
Central Ground Water Board
Western Region, 6A, Jhalana Dungri
Jaipur-302004

Date: 18/07/18

The Member Secretary,
Central Ground Water Authority,
18/11, Jamnagar House
Mansingh Road, New Delhi -110011

Sub: Renewal of NOC for M/s J.K.Cement Works , for Cement Plant at Mangrol & Limestone mine
at Karunda & Malikhera , Block; Nimbahera, Chittorgarh.

Ref: Firm application with inspection report received this office on 19.02.2018 for
NOC No. CGWA/IND/Proj /2015-103-R

Sir

Apropos above references, an application for renewal of NOC for ground water abstraction to the
tune of 2300 m3/day in respect of Renewal of NOC for M/s J.K.Cement Works , for Cement Plant
at Mangrol & Limestone mine at Karunda & Malikhera , Block; Nimbahera, District Chittorgarh,
Rajasthan has been received in this office. The plant site of M/s J.K. Cement is located in the
Village ;Mangrol , Nimbahera block of Chittorgarh district which is Notified block. As per the CGWA
guidelines, the compliance of conditions laid down under NOC has been checked by the Sr.
Hydrogeologist, Ground water Department (GWD), Chittorgarh authorized by the DC Chittorgarh.
The recommendation along with technical note has been submitted by the Executive Engineer
PHED, Chittorgarh as directed by the District Collector to this office vide letter No.275 dated
12.02.2018.

In view of the recommendation/inspection report submitted by the Authorized Officer of the notified
area comments are prepared in the prescribed evaluation pro-forma and enclosed herewith for
your kind perusal and further necessary action at your end please.

Encl: As above

Yours faithfully

(Dr.S.K.Jain)
Regional Director

Copy to

M/s J.K.Cement Works,Kailash Nagar,Nimbahera,District; Chittorgarh, Rajasthan-312617

(Dr.S.K.Jain)
Regional Director



**Maliakhara Limestone Mine
J.K. Cement Works, Nimbahera
Blast Vibration report**

From Apr.20 to Sept.20

Sr.No.	Date	PPV	Frequency
1	16/05/2020	1.67	>100
2	17/05/2020	0.968	51
3	21/05/2020	1.59	47
4	21/05/2020	0.492	47
5	22/05/2020	0.952	>100
6	22/05/2020	0.825	57
7	23/05/2020	3.21	21
8	23/05/2020	1.84	30
9	24/05/2020	4.05	>100
10	25/05/2020	1	30
11	25/05/2020	3.05	23
12	26/05/2020	3.16	22
13	26/05/2020	3.1	32
14	29/05/2020	1.87	85
15	29/05/2020	1.11	73
16	1/6/2020	3.78	85
17	1/6/2020	2.76	85
18	2/6/2020	4.89	>100
19	4/6/2020	0.714	85
20	4/6/2020	0.508	73
21	4/6/2020	2.21	>100
22	5/6/2020	1.32	57
23	5/6/2020	2.27	85
24	6/6/2020	1.02	>100
25	7/6/2020	1.38	>100
26	8/6/2020	0.885	>100
27	8/6/2020	0.667	47
28	9/6/2020	2.7	73
29	9/6/2020	1.17	85
30	11/6/2020	2.62	51
31	13/6/2020	1.41	>100
32	14/6/2020	1.38	28
33	14/6/2020	0.889	27
34	14/6/2020	2.1	47
35	15/6/2020	1.94	73
36	15/6/2020	3.59	51
37	16/6/2020	2.4	73
38	18/6/2020	0.683	>100
39	19/6/2020	1.75	64
40	20/6/2020	1.17	>100
41	20/6/2020	1.97	>100
42	23/6/2020	2.27	57
43	26/6/2020	1.14	47

**Maliakhera Limestone Mine
J.K. Cement Works, Nimbahera
Blast Vibration report**

From Apr.20 to Sept.20

44	26/6/2020	0.635	64
45	27/6/2020	0.778	43
46	30/6/2020	3.52	51
47	3/7/2020	2	>100
48	4/7/2020	1.3	73
49	6/7/2020	0.619	27
50	6/7/2020	1.24	>100
51	7/7/2020	3.6	85
52	19/7/2020	0.524	73
53	20/7/2020	2.08	43
54	23/7/2020	2.05	26
55	23/07/2020	0.937	27
56	24/7/2020	1.65	23
57	25/7/2020	2.83	34
58	25/7/2020	2.67	34
59	26/7/2020	1.27	>100
60	28/7/2020	2.03	16
61	28/7/2020	2.28	16
62	1/8/2020	2.41	39.3
63	8/8/2020	0.889	16
64	13/8/2020	0.889	25.6
65	13/8/2020	0.889	64
66	14/8/2020	1.397	18.9
67	15/8/2020	4.95	51.2
68	16/8/2020	4.31	42.6
69	17/8/2020	2.03	102.4
70	1/9/2020	2.15	34.1
71	3/9/2020	3.93	42.6
72	5/9/2020	1.77	16.5
73	6/9/2020	2.92	16.5
74	7/9/2020	0.889	30.1
75	24/9/2020	2.28	18.2
76	25/9/2020	1.39	64
77	28/9/2020	0.635	15

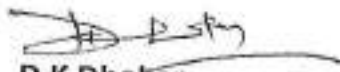
D K Dhakar
G.M. (Mines)

Maliakhhera Mine Drilling Machine





Bag Filter At Transfer point



PHOTOGRAPHS OF COVERED HOPPER



Water sprinkling on haul road in Maliakhera Mine







Blood Group - B⁺**FORM - O**

(See rule 29F (2) and 29L)

Report of Medical Examination under rule 29 B

(To be issued in triplicate **)

Certificate No.

Certified that shri KAMLENDRA SINGH S/O SHIV SINGH as DRIVER in KARUNDA LIME STONE MINES, Form B No. .

Has been examined for an **initial** / periodical medical examination. He appears to be 29 years of age.

The findings of the examining authority are given in the attached sheet. It is considered that --

Shri KAMLENDRA SINGH S/O SHIV SINGH.

(a) * is medically fit for any employment in mines, (*except night driving*)

(b) * is suffering fromand is medically unfit for --

- (i) Any employment in mine; or
- (ii) Any employment below ground; or
- (iii) Any employment or work

(c) * is suffering fromshould get this disability cured / controlled * and should be again examined within a period ofmonths. He will appear for re- examination with the result of test of and the opinion of

Specialist from He may be permitted / not permitted * to carry on his duties during this period



Signature of the examining

Dr. S. K. CHAUDHARY
C.M.O.

J.K.C.W. NIMBAHERA (RAJ.)
Reg. No. 21732
Name and designation in
Block letters.

*Delete whatever is not applicable** One copy of the certificate shall be handed over to the person concerned and another copy shall be sent to the manager of the mine concerned by registered post; and the third copy shall be retained by the examining authority.

FORM - O (Continued)

Report of the examination authority

(To be filled in for every medical examination whether initial or periodical or re-examination or after cure / control of disability)

Annexure to certificate no. _____ As a result of medical examination on 20/07/20

Identification Mark - Hypopigmentation @ face

Left thumb impression of the candidate.

1. General Development

2. Height 177 cms.

3. Weight 76 kg.

Good / Fair / Poor

4. Eyes :-

(i) Visual acuity N Distance vision (with or without glasses)

(ii) Any organic disease of eyes none

(iii) Night blindness

(iv) Color blindness } red-green colour blindness

(v) Squint

(To be tested in special cases)

5. Ears :-

(i) Hearing Right ear N Left ear N

(ii) Any organic disease none

6. Respiratory system (Chest measurement) :-

(i) After full inspiration - 98 cms.

(ii) After full expiration - 90 cms.

7. Circulatory system :-

(i) Blood Pressure 126/84 mmHg

(ii) Pulse 74/min

8. Abdomen :-
- (i) Tenderness-----no
 - (ii) Liver-----no
 - (iii) Spleen-----NP
 - (iii) Tumour-----not seen
9. Nervous system :-
- (i) History of fits or epilepsy-----no
 - (ii) Paralysis-----no
 - (iii) Mental Health-----fair
10. Locomotors system-----no
11. Skin-----no
12. Hernia-----no
13. Hydrocele-----no
14. Any other abnormality-----none
15. Urine
- (i) Reaction-----acidic
 - (ii) Albumin-----nil
 - (iii) Sugar-----nil
16. Skiagram of chest. NA-D
17. Any other test considered necessary by the examining authority-----
18. Any opinion of specialist considered necessary-----

Signature of the examining Authority.

Dr. S. K. CHAUDHARY
 Regd. No. **C.M.O.**
J.K.C.W. NIMBAHERA (RAJ.)
 Reg. No. **21732**

Place:-

Nimbahera

Report of Medical Examination under Mines Rules 29 B

(To be used in continuation of Form O)

Certificate No. :-

Name: - KAMLENDRA SINGH S/O SHIV SINGH.

Identification Marks:-

Hyperpigmentation @ face.

Result of Lung Function Test (Spirometry)

Particulars	Predicted Value	Performed Value	% of Predicted
Forced Vital Capacity (FVC)	3.95	3.29	83
Forced Expiration Volume -1 (FEV-1)	3.34	3.28	98
FEV-1 / FVC	84.56	99.70	118
Peak Expiratory Flow	9.73	7.84	81

Spirometry report enclosed

Signature of Examination Authority

Dr. S. K. Choudhary

L.M.O.
J.K.C.W. NIMBAHERA (RAJ.)
Reg. No. 21732

RECEIVED
J.K.C.W. NIMBAHERA (RAJ.)
15/05/2015

Report of Medical Examination as per the recommendations of National Safety Conference in Mines

(To be used in continuation of Form O)

Certificate No. :-

Name: - KAMLENDRA SINGH S/O SHIV SINGH.

Identification Marks:-

Hypopigmentation (R) face

01. Cardio logical Assessment :-

Auscultation	S1	(N)
	S2	(N)
	Additional Sound	<i>none</i>
Electrocardiographs (12 leads) findings		<u>Normal</u> / Abnormal

Enclosed ECG

02. Neurological Assessment :-

Findings	Normal / Abnormal
Superficial Reflexes	(N)
Deep Reflexes	(N)
Peripheral Circulation	(N)
Vibrational Syndromes	(N)

03. ILO Classifications of Chest Radiograph:-

Profusion of Pneumoconiosis opacities	Grade	Types
Present / Absent	—	—

CLASS OF THE ABNORM. R. 2.3.1.9

Enclose Chest Radiograph

Continued:-

04. Audiometry Findings :-

Conduction Type	Left Ear	Right Ear
Ear Conduction	Normal / Abnormal	Normal / Abnormal
Bone Conduction	Normal / Abnormal	Normal / Abnormal

Enclosed Audiometry Report

05. Pathological / Microbiological Investigations :-

Sr. No.	Tests	Findings
01.	Blood- Tlc,Dlc,Hb, ESR, Platelets	WNL / Abnormal
02.	Blood Sugar – Fasting & PP	WNL / Abnormal
03.	Lipid Profile	WNL / Abnormal
04.	Blood Urea , Creatinine	WNL / Abnormal
05.	Urine Routine	WNL / Abnormal
06.	Stool Routine	WNL / Abnormal

06. Special Test foe Mn Exposure :-

Behavioral Disturbances		Present / Not Present
Neurological Disturbance	Special Defect	Present / Not Present
	Tremor	Present / Not Present
	Adiadocokinesia	Present / Not Present
	Emotional Changes	Present / Not Present

Any other Test Required

 Signature of Examination Authority
S. K. CHAUDHARY
 C.M.O.
 B.K.C.W. NIMBAHERA (RAJ.)
 Regd.No21732

FORM - O

(See rule 29F (2) and 29L)

Report of Medical Examination under rule 29 B

(To be issued in triplicate **)

Certificate No.

Certified that shri VINOD AHIR S/O GHANSHYAM AHIR as DRILLING HELPER in MALIAKHERA LIME STONE MINES, Form B No.

Has been examined for an **initial** / periodical medical examination. He appears to be 25 years of age.

The findings of the examining authority are given in the attached sheet. It is considered that -

Shri VINOD AHIR S/O GHANSHYAM AHIR.

(a) * is medically fit for any employment in mines,

(b) * is suffering fromand is medically unfit for -

- (i) Any employment in mine; or
- (ii) Any employment below ground; or
- (iii) Any employment or work

(c) * is suffering fromshould get this disability cured / controlled * and should be again examined within a period ofmonths. He will appear for re- examination with the result of test of and the opinion of

Specialist from He may be permitted / not permitted * to carry on his duties during this period



Signature of the examining

Dr. S. K. CHAUDHARY
Authority C.M.O.
J.K.C.W. NIMBAHERA (RAJ.)
Reg. No. 21732

Name and designation in
Block letters.

*Delete whatever is not applicable** One copy of the certificate shall be handed over to the person concerned and another copy shall be sent to the manager of the mine concerned by registered post ; and the third copy shall be retained by the examining authority.

FORM - O (Continued)

Report of the examination authority

(To be filled in for every medical examination whether initial or periodical or re-examination or after cure / control of disability)

Annexure to certificate no. _____ As a result of medical examination on 29/03/20

Identification Mark - Scars mark
over R hand



Left thumb impression of the candidate.

1. General Development Good / Fair / Poor

2. Height 165 cms.

3. Weight 60 kg.

4. Eyes :-

(i) Visual acuity N Distance vision (with or without glasses)

(ii) Any organic disease of eyes none

(iii) Night blindness no

(iv) Color blindness no

(v) Squint _____

(To be tested in special cases)

5. Ears :-

(i) Hearing Right ear N Left ear N

(ii) Any organic disease none

6. Respiratory system (Chest measurement) :-

(i) After full inspiration - 86 cms.

(ii) After full expiration - 83 cms.

7. Circulatory system :-

(i) Blood Pressure 120/80 mmHg

(ii) Pulse 77/min

8. Abdomen :-

- (i) Tenderness no
(ii) Liver NP
(iii) Spleen NP
(iii) Tumour not seen

9. Nervous system :-

- (i) History of fits or epilepsy no
(ii) Paralysis no
(iii) Mental Health fair

10. Locomotors system N

11. Skin N

12. Hernia no

13. Hydrocele no

14. Any other abnormality none

15. Urine

- (i) Reaction acidic
(ii) Albumin Nil
(iii) Sugar Nil

16. Skiagram of chest. NAD

17. Any other test considered necessary by the examining authority.-----

18. Any opinion of specialist considered necessary-----

Place:- Nimbahera

Signature of the examining Authority
Dr. S. K. CHAUDHARY

C.M.O.
J. K. CIV. NIMBAHERA (RAJ.)
Reg. No. 21732

Report of Medical Examination under Mines Rules 29 B

(To be used in continuation of Form O)

Certificate No. :-

Name: - VINOD AHIR S/O GHANSHYAM AHIR.

Identification Marks:-

Scars mark over @ hands

Result of Lung Function Test (Spirometry)

Particulars	Predicted Value	Performed Value	% of Predicted
Forced Vital Capacity (FVC)	3.51	3.41	97
Forced Expiration Volume -1 (FEV-1)	3.02	3.37	112
FEV-1 / FVC	86.04	98.83	115
Peak Expiratory Flow	9.16	9.98	109

Spirometry report enclosed

Signature of Examination Authority

S. K. Chaudhary
Dr. S. K. CHAUDHARY

C.M.O.

1 K.C.W. NIMBAHERA (RAJ.)
Regd. No. 21732

Report of Medical Examination as per the recommendations of National Safety Conference in Mines

(To be used in continuation of Form O)

Certificate No. :-

Name: - VINOD AHIR S/O GHANSHYAM AHIR.

Identification Marks:-

Scars mark over R hand

01. Cardio logical Assessment :-

Auscultation	S1	(N)
	S2	(N)
	Additional Sound	None
Electrocardiographs (12 leads) findings		Normal / Abnormal

Enclosed ECG

02. Neurological Assessment :-

Findings	Normal / Abnormal
Superficial Reflexes	(N)
Deep Reflexes	(N)
Peripheral Circulation	(N)
Vibrational Syndromes	(N)

03. ILO Classifications of Chest Radiograph:-

Profusion of Pneumoconiosis opacities	Grade	Types
Present / Absent	-	-

Endose Chest Radiograph

Continued:-

04. Audiometry Findings :-

Conduction Type	Left Ear	Right Ear
Ear Conduction	<u>Normal</u> / Abnormal	<u>Normal</u> / Abnormal
Bone Conduction	<u>Normal</u> / Abnormal	<u>Normal</u> / Abnormal

Enclosed Audiometry Report

05. Pathological / Microbiological Investigations :-

Sr. No.	Tests	Findings
01.	Blood- Tlc,Dlc,Hb, ESR, Platelets	<u>WNL</u> / Abnormal
02.	Blood Sugar – Fasting & PP	<u>WNL</u> / Abnormal
03.	Lipid Profile	<u>WNL</u> / Abnormal
04.	Blood Urea , Creatinine	<u>WNL</u> / Abnormal
05.	Urine Routine	<u>WNL</u> / Abnormal
06.	Stool Routine	WNL / Abnormal

06. Special Test foe Mn Exposure :-

Behavioral Disturbances		Present / Not Present
Neurological Disturbance	Special Defect	Present / Not Present
	Tremor	Present / Not Present
	Adiadocokinesia	Present / Not Present
	Emotional Changes	Present / Not Present

Any other Test Required

Signature of Examination
Dr. S. K. CHAUDHARY
 C.M.O.
 J.K.C.W. NIMBAHERA (RAJ.)
 Reg. No. 21737
 Regd. No.



JK Cement LTD.

CIN : L17229UP1994PLC017199

ISO 9001:2008, ISO 14001:2004 & OHSAS 18001 : 2007 CERTIFIED COMPANY

Phone : +91-1477-220098, 220087
 Fax : +91-1477-220027, 220049
 E-mail : jkc.nbh@jkcement.com
 Web : www.jkcement.com

J.K. Cement Works
 Kailash Nagar - 312617, Nimbahera
 Distt. Chittorgarh (Raj.) INDIA

Ref. No.: NBH/PC-14/ C12/ 5905

Regd.AD.

Date: 02.03.2020

To,
 The Additional Director (M)
 Indira Paryavaran Bhavan,
 JOR Bagh Road,
 Near JOR bagh Metro station
 New Delhi 110003

Subject: Compliance to Specific condition No. A (xxvii) of Environment Clearance.

Dear Sir,

Kindly refer Environmental Clearance letter no. J - 110115 /429/2008/IA.II (M) date 06 August 2010 of our **Maliakhara Mine**. We are enclosing herewith report of digital processing for monitoring land use pattern in response to the Clearance specific Condition No. A (xxvii) of above referred letter for your reference & record.

Thanking you,

Yours faithfully
 For J.K. Cement Works, Nimbahera

S.K. Acharya
 Head (Environment and Power management)

Encl: a/a

Through
Copy to:

The Director, Ministry of Environment and Forest,
 Regional Office (Central Region),
 Kendriya Bhawan, 5th Floor, Sector 'H', ALIGANI,
 LUCKNOW-226020 (U.P.)



Corporate & Registered Office : Kamla Tower, Kanpur-208001, (U. P.) INDIA
 Phone : +91-512-2371478 to 81 Fax : 2389654 E-mail : ho.grey@jkcement.com

J. K. Cement Works, Nimbahera
 J. K. Cement Works Mangrol
 J. K. Cement Works, Golan
 J. K. Cement Works, Jharli

J. K. Power, Bameria
 J. K. Cement Works, Muddapur
 J. K. White Cement Works, Golan
 J. K. White, Kaini



राजस्थान सरकार

वन विभाग

कार्यालय संभागीय मुख्य वन संरक्षक, उदयपुर

वन भवन, मोहता पार्क के सामने, चेतक सर्किल, उदयपुर-313001

Email: ccfc,udipur,forest@rajasthan.gov.in; Tel: 0294-2424748; Fax no. 0294-2418127

क्रमांक एफ 5 () वसु/मुवसं/2020-21/5002
निमित्त

दिनांक :- 24.09.2020

अतिरिक्त प्रधान मुख्य वन संरक्षक,
प्रोटेक्शन एवं नोडल अधिकारी एफसीए,
राजस्थान, जयपुर।

विषय:-Request for approval of combined Wildlife Conservation Plan for six Scheduled I species Viz. Indian peafowl (Pavo cristatus) and Panther (Panthera pardus fusca), Rusty-spotted cat (Prionailurus rubiginosus, Indian wolf (Canis lupus pallipes) Indian Monitor Lizard (Varanus bengalensis) and Indian Vulture (Gyps indicus/Gyps bengaliensis) proposed by J.K. Cement Works Nimbahera, J.K. Cement Works Mangrol Ahirpura Limestone Mine, Karunda Limestone Mine, Maliakhera Limestone Mine, Mangrol Limestone mine and Mangrol-Tilakhera Limestone Mine) Tehsil- Nimbahera, Dist- Chittorgarh (Rajasthan).

संदर्भ :- उप वन संरक्षक, चित्तौड़गढ़ का पत्र क्रमांक एफ () सर्वे/उवस/ 2020-21/4172 दिनांक 29.6.2020 तथा 6048 दिनांक 23.09.2020 के क्रम में।

महोदय,

उपरोक्त विषयान्तर्गत संदर्भित पत्र से उप वन संरक्षक, चित्तौड़गढ़ ने उनके पत्र क्रमांक एफ () सर्वे / उवस / 2020-21/4172 दिनांक 29.6.2020 एवं 6048 दिनांक 23.09.2020 से आलोच्य प्रकरण में यांचित Sch-I वन्यजीवों के संरक्षण के उद्देश्य से इस सम्भागाधीन उप वन संरक्षक, चित्तौड़गढ़ के मार्गदर्शन में तैयार किया गया Wildlife Conservation Plan (WCP) इस कार्यालय को प्रेषित किया गया है।

अतः प्राप्त प्रस्ताव Wildlife Conservation Plan (WCP) को इस कार्यालय के सहमति के साथ मूल ही दो प्रतियों में सक्षम स्तर से अनुमोदित कराने हेतु संलग्न प्रेषित है।
संलग्न:- उपरोक्तानुसार। (मूल ही दो प्रतियों में)

भवदीय

(आर.के. सिंह)

संभागीय मुख्य वन संरक्षक
उदयपुर।

दिनांक :-

क्रमांक पत्रा 5 () वसु/मुवसं/2020-21/
प्रतिलिपि:- निम्न को सूचनार्थ प्रेषित है:-1- उप वन संरक्षक, चित्तौड़गढ़ को उनके पत्रांक 4172 दिनांक 29.06.2020
तथा 6048 दिनांक 23.09.2020 के क्रम में।

2- Unit Head, J.K. Cement Works (J.K. Cement Nimbahera).

— 24 —

29/9/20

संभागीय मुख्य वन संरक्षक
उदयपुर।

J.K. Cement WORKS, NIMBAHERA (RAJ)

ORGANISATION CHART OF
ENVIRONMENT DEPARTMENT

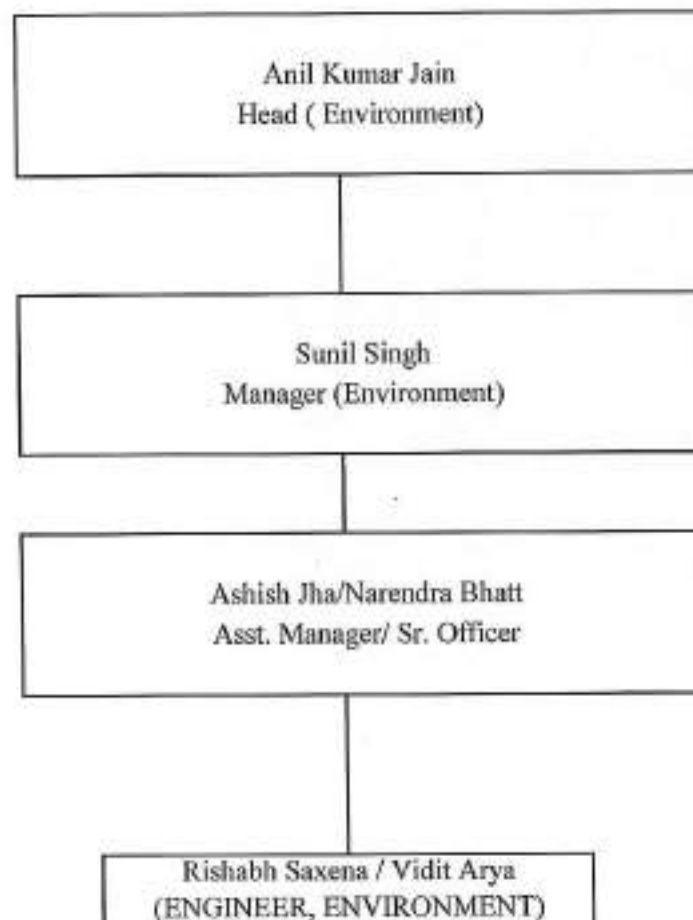

PART-F

PLEASE SPECIFY THE CHARACTERISATIONS (IN TERMS OF COMPOSITION AND QUANTUM) OF HAZARDOUS AS WELL AS WASTES AND INDICATE DISPOSAL PRACTICE ADOPTED FOR BOTH THESE CATEGORIES OF WASTES.

There is no hazardous as well as Solid Waste produced.

PART-G

IMPACT OF THE POLLUTION ABATEMENT MEASURES TAKEN ON CONSERVATION OF NATURAL RESOURCES AND ON THE COST OF PRODUCTION.

- Periodically preventive maintenance of Heavy earth moving machinery to meet the emission level below the prescribed limit.
- Wet drilling technology adopted to reduce fugitive dust emission.
- Water tanker deployed for water sprinkling on haul road.
- Green belt developed to reduce the noise level.
- Periodically measurement of air quality.
- Closed cabins facilitated in HEMM to reduce the noise level. All required PPE's are provided to all workmen.
- To reduce the vibration during blasting unit is using NONEL technology (Non Electric initiation system).
- Blasting between 12.00 noon to 3.00 PM when air density is low.
- Use of Air Decking & sufficient column stemming in the blast holes.

PART-H

ADDITIONAL MEASURES / INVESTMENT PROPOSALS FOR ENVIRONMENTAL PROTECTION INCLUDING ABATEMENT POLLUTION, PREVENTION OF POLLUTION.

Expenditure Incurred on environment protection measures during FY 2019-20

S. No.	Activity	Recurring cost per annum (Rs.)
1.	Pollution control expenses (Others)	168214
2.	Pollution control expenses (Statutory)	334631
3.	Gardening Expenses	870003
4.	CSR Expenses	2400314
Total (Rs.)		3773162/-

PART-I

ANY OTHER PARTICULARS FOR IMPROVING THE QUALITY OF ENVIRONMENT

- 1) Monitoring of ambient air and water quality is being done regularly as mentioned in Consent to operate.
- 2) Emission level well within the prescribed norms.
- 3) Water sprinkling is being done on haul road and mining area to suppress fugitive dust emission.
- 4) Total 1500 plants are planted in FY- 2019-20.

Jul-19	65.7	56.8	66.5	57.9
Aug-19	66.5	57.2	67.9	58.3
Sep-19	67.9	58.5	68.5	59.7
Oct-19	68.5	59.7	69.4	60.8
Nov-19	67.2	58.2	68.4	59.1
Dec-19	67.2	58.6	68.3	61.4
Jan-20	52.3	46.7	63.4	59.2
Feb-20	53.9	47.2	62.1	58.3
Mar-20	52.8	45.6	63.9	58.1

PART-D

(As specified under Hazardous Waste & Other waste Management rules-2016)

Hazardous waste	Total Quantity (Ltrs.)	
	During previous financial year (2018-19) (KL)	During current financial year (2019-20) (KL)
(a) From process	Used oil (5.1)- 23.700 Waste oil (5.2)- NIL	Used oil (5.1)- 9.970 Waste oil (5.2)- NIL
(b) From pollution Control facilities	Not applicable	Not applicable

*including Cement Plant, CPP, WHRS, Mines & Colony. Hazardous waste generated are being sold to authorized recycler authorized by CPCB.

PART-E SOLID WASTE

		Total Quantity	
		During previous financial year (2018-19) (MT/Year)	During current financial year (2019-20) (MT/Year)
(a)	From process	Not applicable	
(b)	From pollution control facility		
(c)	1. Quantity rejected or reutilized with in the unit 2. Sold (Metal / nonmetal / electrical / plastic scrap / burst bags)		
	3. Disposed		

ii. RAW MATERIAL CONSUMPTION

Name of raw material	Name of products	Consumption of raw material per unit of output	
		During the previous financial year (2018-19)	During the current financial year (2019-20)
High speed diesel (HSD)	Limestone	0.923 liter/MT	0.875 liter/MT
Ammonium Nitrate		0.0899 kg/MT	0.0734 kg/MT
Dyneax Boost		0	0.0005 kg/MT
Kelvex 600		0.0154 kg/MT	0.0093 kg/MT
Aquadyne		0	0.0031 kg/MT
Emual boost		0.0000709 kg/MT	0.0001 kg/MT
Kelvex-P		0.00292 kg/MT	0.0015 kg/MT
Kelvex 220		0	0
Kelvex 500		0.00717 kg/MT	0.0047 kg/MT
Energel		0	0.0032 kg/MT

PART-C

POLLUTION DISCHARGE TO ENVIRONMENT / UNIT OF OUTPUT

POLLUTION DISCHARGE TO ENVIRONMENT / UNIT OF OUTPUT					
Pollutants	Quantity of pollutants discharged (Ton/Day)	Concentration of pollutants in discharge (Mass/Volume)	Percentage of variation from prescribed standards with reasons		
(a) Water	NIL				
(b) Ambient Air Emission (yearly average)					
Location	Parameters				
	PM10 (µg/m3)	PM2.5 (µg/m3)	SO2 (µg/m3)	NOx (µg/m3)	CO (mg/m3)
Near Mines office	46.9	35.5	12.4	21.2	628
Near Ravana office	59.6	39.7	14.3	25.4	676

Noise level monitoring data

Month	Near Mine Office		Near Ravana Office	
	NOISE LEVEL db(A)			
	Day Time	Night Time	Day Time	Night Time
Apr-19	67.6	57.8	69.5	59.2
May-19	67.2	57.8	68.8	58.9
Jun-19	66.2	57.2	67.9	58.8

ENVIRONMENTAL STATEMENT**FORM - V**

Environmental Statement for the financial year 2019-20, ending the 31st March 2020

PART-A

i. Name and address of the owner/occupier of the industry operation or process	Mallakhera Limestone Mine (ML no. 04/03) & L S Crusher with OLBC,s (02Nos.) J.K. Cement Works, Nimbahera Kailash Nagar, Tehsil: Nimbahera, Chittorgarh (Rajasthan) PIN- 312617
ii. Industry category Primary - (STC Code) Secondary - (STC Code)	Primary
iii. Production capacity	Limestone - 3.20 MMTPA LS crusher (1500TPH) OLBC,s (02Nos.)
iv. Year of establishment-	1989
v. Date of last environmental statement submitted	25 th September 2019

PART-B**WATER AND RAW MATERIAL CONSUMPTION****I. WATER CONSUMPTION** in m3/day

Process : - 141 m3/day (Spray on road/mining & wet drilling)

Cooling : - Nil

Domestic : - 1.0 m3/day

Name of products	Process water consumption per unit of products	
	During the previous financial year (2018-19) (Litres/Unit)	During the current financial year (2019-20) (Litres/Unit)
1. Limestone	28.91	11.82



JK Cement LTD.

CIN : L17229UP1994PLC017199

ISO 9001:2008, ISO 14001:2004 & OHSAS 18001 : 2007 CERTIFIED COMPANY

Phone : +91-1477-220098, 220087
 Fax : +91-1477-220027, 220049
 E-mail : jkc.nbh@jkcement.com
 Web : www.jkcement.com

J.K. Cement Works
 Kallash Nagar - 312617, Nimbahera
 Distt. Chittorgarh (Raj.) INDIA

NBH/PC/ESR/21 538

Date: 15.09.2020

To,
The Member Secretary,
 Rajasthan State Pollution Control Board,
 4, Industrial Area, Jhalana Dungi
 JAIPUR - 302004 (Raj)

Subject: Environmental Statement Report for the year FY 2019-2020 of Maliakhara Limestone Mine (ML 04/03) & L S Crusher with OLBC,s (02Nos.) of M/s J.K. Cement Works, Tehsil: Nimbahera, Dist : Chittorgarh (Rajasthan).

Ref: F (Mines)/ Chittorgarh (Nimbahera)/1869(1)/2017-2018/2131-2135 Order No. 2017-2018/Mines/9304 Dated: 20/06/2017

F(SCMG)/Chittorgarh(Nimbahera)/14(1)/2018-2019/2064-2066, Order No. 2019-2020/SCMG/4682,dated 30/08/2019.

Dear Sir,

With reference to above subject matter, Please find enclosed herewith Environment Statement Report of Maliakhara Limestone Mine & L S Crusher with OLBC, s (02Nos.) for the FY 2019-2020 for your reference and record. We believe you will find the same in order.

Thanking You,

Yours Faithfully
For J.K. Cement Works, Nimbahera

Encl. : as above.

Copy:

The Regional Officer, Rajasthan State Pollution Control Board, Near FCI Godown,
 Chanderia, Distt.- CHITTORGARH (RAJ)

Anil Kumar Jain
 Sr. General Manager (Environment)



Corporate & Registered Office : Kamla Tower, Kanpur-208001, (U. P.) INDIA
 Phone : +91-512-2371478 to 81 Fax : 2399854 E-mail : ho.grey@jkcement.com

J. K. Cement Works, Nimbahera
 J. K. Cement Works Mangrol
 J. K. Cement Works, Gotan
 J. K. Cement Works, Jharli

J. K. Power, Baramania
 J. K. Cement Works, Muddapur
 J. K. White Cement Works, Gotan
 J. K. White, Katni



J.K. Cement Website, Uploaded EC Compliance of Maliakhhera Limestone Mine

The screenshot shows the J.K. Cement Ltd. website with a sidebar menu and a main content area displaying a table of EC Compliance for the Maliakhhera Limestone Mine. The table has the following columns: Compliance report of Environment (File.pdf), Environment Clearance, AER, Minor Budget and Expenditure, Environment Management Report, Monitoring Report, and EIA Environmental Performance. The table lists compliance reports for various periods from April 2014 to April 2020.

Compliance report of Environment (File.pdf)	Environment Clearance	AER	Minor Budget and Expenditure	Environment Management Report	Monitoring Report	EIA Environmental Performance
Apr 10th 2014	---	---	---	---	---	---
Oct 1st 2014	---	---	---	---	---	---
Jan 1st 2015	---	---	---	---	---	---
Oct 1st 2015	---	---	---	---	---	---
Apr 1st 2016	---	---	---	---	---	---
Oct 1st 2016	---	---	---	---	---	---
Apr 1st 2017	---	---	---	---	---	---
Oct 1st 2017	---	---	---	---	---	---
Apr 1st 2018	---	---	---	---	---	---
Oct 1st 2018	---	---	---	---	---	---
Apr 1st 2019	---	---	---	---	---	---
Oct 1st 2019	---	---	---	---	---	---
Apr 1st 2020	---	---	---	---	---	---

J.K. Cement WORKS, NIMBAHERA (RAJ)
MALIAKHERA MINE

Financial Budget for Environmental Management
FY 2020-21

S. No.	Activity	Recurring Cost per Annum (Rs. in Lacs)
		Proposed
1.	Pollution control expenses (Others)	4.242
2.	Pollution control expenses (Statutory)	-
3.	Gardening Expenses	3.3
4.	CSR Expenses	64.98
Total (Rs. in Lacs)		72.522/-

J.K. Cement WORKS, Nimbahera (RAJ)
MALIAKHERA MINE

EXPENDITURE INCURRED ON ENVIRONMENTAL PROTECTION
MEASURES DURING YEAR 2019-2020

S. No.	Activity	Recurring Cost per Annum (Rs.)
1.	Pollution control expenses (Others)	168214
2.	Pollution control expenses (Statutory)	334631
3.	Gardening Expenses	870003
4.	CSR Expenses	2400314
Total (Rs.)		3773162/-