



# J. K. White Cement Works

(Unit of JK Cement Ltd.)



CIN : L17229UP1994PLC017199

ISO 9001, ISO 14001, ISO 50001, OHSAS 18001 & SA 8000 Certified

P.O. GOTAN - 342 902 District - Nagaur (Rajasthan) INDIA

Phone : (01591) 230201-23, PBX : 230074 (D), Fax : 230206

Reg/Ad & Mail

GTN: WH: ENV: EC: /

Date: 21.07.2020

The Director,  
MoEF Regional Office (Central Region),  
5<sup>th</sup> Floor, Kendriya Bhawan, Sector "H" Aliganj,  
Lucknow-226024

Sir,

Subject: Compliance report of Environment Clearance for J K White Cement Works Gotan.

Reference: EC Letter No.F1 FI (4)/SEIAA/SEAC-Raj/Sectt/Project/Cat. 7(d) B1 (367)/2018-19 dated: 29.03.19

(Period: 1<sup>st</sup> January, 2020 to 30<sup>th</sup> June, 2020) as per GoI notification November, 2018

We have the pleasure to submit the compliance report with reference to the EC for White Cement Works plant capacity expansion (Name of Project: Expansion of White Cement from 618000 TPA to 880000 MTPA.)

## A. SPECIFIC CONDITIONS:

S.No.	Conditions	Compliance Status
1	The production capacity of the industry will not exceed more than 8, 80,000 TPA cement.	The annual production shall be limited within specified quantity (880000 TPA).
2	The Water Requirement for the project shall not exceed 1050 KLD. The water will be obtained from ground water supply. No ground water extraction shall be permitted without prior permission of the CGWA	The water consumption shall not exceed the limit 1050 KLD. Permission for the same has been obtained from CGWA.
3	The PP shall achieve the stack emission standards and ambient air standards as notified under E.P. Rules, 1986.	We are achieving the stack and ambient standards as per EPA Act, 1986. Approved lab monitoring reports attached. <b>Refer Annexure: 2</b>
4	The Height of stack for disbursement of the process emissions shall not be more than 30 mtrs from ground level.	All Stack Height is above 30 Mtrs.



### Regd. Office

J.K. Cement Ltd.  
Kamla Tower, KANPUR-208001  
Ph. : 0512-2371478-83  
Fax : 0512-2399854  
Email : ho.white@jkcement.com  
Website : www.jkcement.com

### Delhi Office

Padam Tower, 19, DDA Community Centre  
Okhla, Phase-I, New Delhi-110020  
Ph. : EPBAX-011-49220000  
Fax : 011-49220044  
Email : jkwc.delhi@jkcement.com

### Jodhpur Office

70, Sector 7 Extn., Indra Vihar Street  
New Power House Road, Jodhpur-342003  
Ph : 0291-2432021, 2433072  
Fax : 0291-2433071  
Email : jodhpur.office@jkcement.com

PRODUCERS OF HIGH QUALITY WHITE CEMENT & WALL PUTTY



5	The PP shall operate the unit with prior Consent to Establish and Consent to Operate under the provisions of Water (Prevention & Control of Pollution) Act 74 and Air (Prevention & Control of Pollution) Act'81.	We have obtained the expansion project CTE & CTO from RSPCB Jaipur. Present CTE and CTO details as below: Letter Reference: Expansion CTE letter-no. F(Tech)/Nagaur(Merta)/4(1)/2008-2009/2297-2299 dated 04/10/2019, Order No. -2019-2020/CPM/5531. CTO Letter Reference: F(Tech)/Nagaur(Merta)/4(1)/2008-2009/1866-1868 dated 9/8/2019, Order No. -2019-2020/CPM/5503. Valid up to 31.01.2024. & F(Tech)/Nagaur(Merta)/4(1)/2008-2009/3242-3245 dated 11/12/2019, Order No. -2019-2020/CPM/5577. Valid up to 30.11.2024
6	The particulate matter and gaseous emissions (SOx, NOx, CO, CO2 etc) from various processes/ units/storages shall conform to the standards prescribed by the RPCB/CPCB or under the Environment (Protection) Rules' 86 from time to time.	We are achieving the particulate matter and gaseous emission as per prescribed standards by the RPCB/CPCB. For continuous emission monitoring system is installed at site and connected to RSPCB and CPCB servers. <b>Refer Annexure: 2 Approved lab result copy attached.</b>
7	That the grant of this E.C. is issued from the environmental angle only, and does not absolve the project proponent from the other statutory obligations prescribed under any other Jaw or any other instrument in force. The sole and complete responsibility, to comply with the conditions laid down in all other laws for the time-being in force, rests with the industry/unit/project proponent. Any appeal against this environmental clearance shall lie with the National Green Tribunal, if preferred, within a period of 30 days as prescribed under section 16 of the National Green Tribunal Act, 2010	We are communicating agreement.
8	At no time, the emissions shall go beyond the prescribed standards. In the event of failure of any pollution control system adopted by the unit, the unit shall immediately put off operation and shall not restart until the control measures are rectified to achieve the desired efficiency.	We have interlocked the pollution control equipment with the power supply to the production/process.
9	The PP shall install adequate dust collection and extraction system to control fugitive dust emissions at loading/unloading points and at all the transfer points. For source emission control, bag filters shall be provided on clinker hopper, cement silo, fly ash silo, elevator; packer: cement transport equipment etc which will also contribute to reduce fugitive emissions. The fugitive emissions during loading and unloading shall be suitably controlled. Fugitive dust emissions from ball mill and storage areas shall be collected in bag filters and recycled back to the process. Storage of raw material shall be in closed roof sheds. Water sprinkling arrangement shall be made in the raw material stock yard and cement bag loading areas.	We have installed adequate dust collection and extraction system to control fugitive dust emission at loading, unloading point and all the transfer point as per provided APCDs detail. We have also implemented road sweeping and a truck mounted big vacuum cleaner for collection and control of any spillage. All the collected materials is being used in process. This has been verified by Regional Officer during inspection.
10	Ambient air quality monitoring stations shall be set up in	Presently there are four



	consultation with <i>RPCB</i> in the down wind direction as well as where maximum ground level concentration of PM and PM <sub>2.5</sub> , SO <sub>x</sub> , NO <sub>x</sub> , CO, CO <sub>2</sub> , are anticipated.	ambient air quality monitoring stations maintained at site and Four continuous ambient air quality monitoring station has been installed. The CAAQMS connected to RSPCB and CPCB servers for online ambient monitoring.
11	Air emission sampling facilities shall be provided for the emissions monitoring as per the Central Pollution Control Board guidelines, in consultation with <i>RPCB</i> .	Yes, we have provided adequate sampling and monitoring facilities at all the emission sampling point at site as per guidelines.
12	Data on ambient air quality and emissions shall be submitted to <i>RPCB</i> once in six months carried out by <i>MOEF/NABL/CPCB/Government</i> approved Lab.	Yes, we are regularly submitting the data and we will ensure further the same.
13	The PP shall not install any additional DG set or enhance the capacity of present DG set for the purpose of power requirement.	We have not installed any DG sets at site without prior permission.
14	Fugitive dust emissions shall be controlled as per relevant guidelines issued by <i>CPCB</i> .	We agree to comply as above details condition point number 9.
15	Handling, manufacture, storage and transportation of hazardous chemicals shall be in accordance with the Manufacture, Storage and Import of Hazardous Chemicals Rules, 1989 (amended till date).	We have provided proper Handling/Storage facility of Hazardous Waste as per guidelines.
16	The PP shall take adequate measures for the control of noise so as to keep the noise levels below 85 Db in the work environment. Persons working near the machines should be provided with well-designed ear muffs/plugs and other personnel protective equipment.	Noise monitoring is being done around plant boundary & working area at regular intervals. Noise levels are well within stipulated norms. Proper enclosures have been provided at high noise area and PPEs have been provided to the workers. <b>Refer Annexure: 2 Approved lab result copy attached.</b>
17	Suitable alarm system and standard procedure for transmitting the information on the occurrence of an accident to the proper focal point shall be established.	The alarm system has been established.
18	Efforts shall be made to increase green belt all around the premises. Native plant species shall be selected for this purpose in consultation with the local Forest Department. A green belt development plan be prepared and implemented so as to cover at least 33% area of the plot size.	More than 33% of the area covers plantation in the factory premises. We will also concerned with local forest department for increase in greenbelt. <b>Refer Annexure : 3 Plant Plantation layout</b>
19	A qualified person in the field of environment or separate Environmental Management Cell shall be established to implement and carry out various functions is set up under the control of a Senior Executive who will report directly to the head of the project.	Environment Department has been established and qualified persons has been appointed and his reporting to Unit Head.
20	As envisaged under the Environmental Management Plan the PP shall earmark an amount of Rs. 8.00 Crores towards initial capital cost and Rs. 40 Lacs towards annual recurring cost of implementing the Environmental Protection Measures. The funds earmarked for the environmental protection measures shall be kept in separate account and shall not be diverted for other purposes and year wise expenditure shall be reported to <i>RPCB</i> under the rules prescribed for environmental audit.	We shall implement Environment management Plan according to submitted project report and expenditure detail provide to <i>RSPCB</i> in the annual audit report.
21	Implementation of the environmental safeguards like firefighting, water harvesting etc. along with socio economic measures like group insurance, free medical facilities, ESI/EPF facilities to the employees as envisaged under the Environmental Management Plan; details are to be submitted to the Rajasthan Pollution Control Board, at the time of applying for consent to establish/ operate.	We are communicating the agreement.
22	As committed the PP shall earmark an additional amount of	We are communicating the agreement.



	Rs.22500.00 (1.5% of proposed project cost of 15 lacs) for implementing various activities specified under the earlier EC granted by SEIAA as per CER action plan.	We will implementing various activities specified in during PH.
23	The PP shall ensure that, the EC letter as well as the status of compliance of EC conditions and the monitoring data are placed on company's website and displayed at the project site.	We upload six monthly compliance in our company website as well as our project site display board.
24	Besides the above conditions the PP shall make strict compliance of the conditions stipulated under earlier EC.	Agreed. We will comply.

**B General Condition:**

S.No.	Conditions	Compliance
1	The environmental safeguards contained in Form I-A shall be implemented in letter and spirit.	We are communicating the agreement.
2	Six monthly monitoring reports shall be submitted to Rajasthan and Rajasthan State Pollution Control Board.	We are submitting regular six monthly monitoring reports to RSPCB. Presently, we are regularly / timely submitting the compliance report to concerned department of present EC.
3	Officials of the RPCB, who would be monitoring the implementation of environmental safeguards, shall be given full cooperation facilities and documents/data by the PP during their inspection. A complete set of all the documents submitted to SEIAA, Rajasthan shall be forwarded to Rajasthan State Pollution Control Board.	Agreed, we will cooperate for the same.
4	In case of any change(s) in the scope of the project, the PP requires a fresh appraisal by SEIAA/SEAC, Rajasthan.	Agreed, we will cooperate for the same.
5	The SEIAA/SEAC, Rajasthan reserves the right to add additional safeguard measures subsequently, if found necessary, and to take action including revoking of the environmental clearance under the provisions of the Environment (Protection) Act-1986, to ensure effective implementation of the suggested safeguard measures in a time bound and satisfactory manner.	Agreed, we are communicating the agreement.
6	All the other statutory clearances such as the approvals for storage of diesel from the Chief Controller of Explosives, Fire department, Civil Aviation Department, Forest Conservation Act, 1980 and Wildlife (protection) Act, 1972 etc. shall be obtained, as may be applicable, by PP from the competent authority.	Agreed, we are communicating the agreement.
7	Environmental clearance is subject to final order of the Hon'able Supreme court of India in the matter of Goa Foundation Vs union of India in Writ Petition (Civil) No 460 of the year 2004 as may be applicable to this project.	Agreed, we are communicating the agreement.
8	The PP shall ensure advertising in at least two local newspapers widely circulated in the region, one of which shall be in vernacular language that, the project has been accorded environmental clearance and copies of the clearance letters are available with SEIAA, Rajasthan and the Rajasthan State Pollution Control Board and may also be seen on the website of the Board at <a href="http://www.rpcb.nic.in">www.rpcb.nic.in</a> . The advertisement shall be made within 7(seven) days from the date of issue of environmental clearance and a copy shall also be forwarded to the SEIAA, Rajasthan and Regional Office, Jaipur(S) of the Board.	Grant of Environment Clearance was advertised in Dainik Bhasker on dated 06.04.2019 Page. No. 19 and in Rajasthan Patrika dated 06.04.2019 Page No. 11 <b>Refer Annexure 1 attached.</b>
9	These stipulations would also be enforced amongst the others under the provisions of Water (Prevention and Control of Pollution) Act, 1974, the Air (Prevention and Control of Pollution) Act, 1981, the Environment (Protection) Act, 1986, the Public Liability (Insurance) Act, 1991 and EIA Notification' 06.	Agreed, we are communicating the agreement.
10	Under the provisions of Environment (Protection) Act. 1986, legal action shall be initiated against the proponent, if it was found that	Agreed, we are communicating the agreement.



	construction of the project has been started without obtaining environmental clearance.	
11	Environment clearance is subject to the specific condition that the PP shall obtain prior clearance from forestry and wild life angle including clearance from the standing committee of the national Board for wild life, if applicable. It is further categorically stated that grant of EC does not imply that forestry and wild life clearance shall be granted to the project and that their proposals for forestry and wild life clearance will be considered by the respective authorities on their merits and decision taken. The investment made in the project, if any, based on environment clearance so granted, in anticipation of the clearance from forestry and wildlife angle shall be entirely at the cost and risk of project proponent and authority of ministry of MoEF shall not be responsible in this regard in any manner.	Agreed, we are communicating the agreement.

Health Medical checkup report attached **Refer Annexure: 4**

We Hope you will find the document in order.

Thanking you,

Yours faithfully,

**For J K White Cement Works,**



Dr. Ranjeet Kumar Bagariya  
(Environment Head)

Encl: Annexure- 1 & 4.

**Reg/Ad CC:** Member Secretary –SEIAA  
Rajasthan State pollution control Board  
4, institutional Area, Jhalana Dungri, Jaipur (Raj)-302004

**Reg/Ad CC:** Member Secretary  
Rajasthan State pollution control Board  
4, institutional Area, Jhalana Dungri, Jaipur (Raj)-302004

**Reg/Ad CC:** Regional Office  
Rajasthan State Pollution Control Board  
SPL-2, Phase-V- RIICO Ind. Area, Kishangarh (Rajasthan)-305801

**Reg/Ad CC:** The Member Secretary,  
SEIAA, Rajasthan,  
Main Building, Room NO.5221, Secretariat, Jaipur

# स्थापना, मंदिरों में धार्मिक कार्यक्रमों के दौरान बड़ी संख्या में पहुंचेंगे श्रद्धालु खाड़ा मंदिर में 9 दिन होंगे विशेष आयोजन



गायना गेजी टय मंदिर में

आकर दर्शन करने मत्था टेकने की चैत्र नवरात्र आज से सजा

## पुष्टिकर मोहला मंडल ने भेंट किया डी-फ्रीज, अब शादी ब्याह में खाद्य सामग्री रहेगी सुरक्षित

भास्कर संवाददाता | मेड़ता सिटी



### विद्यालय में रंगोली के लिए किया प्रेरित

रैली निकाली गई। साथ ही विद्यालय प्रांगण में रंगोली भी बनाई गई एवं मतदाताओं को अधिक से अधिक संख्या में मतदान करने के लिए प्रेरित किया गया। इस दौरान प्रधानाध्यापक खीयाराम बेड़ा, अध्यापक रामदेव बेड़ा, अध्यापक राजेन्द्र प्रसाद, आंगववाड़ी कार्यकर्ता लक्ष्मी देवी, सहयोगिका मैना बानो आदि मौजूद रहे।

शहर के पुष्करणा समाज की न्यात पोल में मंडलनाथ पाटोत्सव धूमधाम से मनाया गया। इस दौरान भगवान शिव का विशेष अभिषेक व शृंगार किया। इसके बाद वैदिक मंत्रोच्चार के साथ पूजा अर्चना की गई। पुष्करणा समाज की फाग गीत महिला मंडल की ओर से पुष्टिकर समाज के अध्यक्ष मुकेश जोशी को एक डी-फ्रीज भेंट किया गया। इस दौरान विमला व्यास, लक्ष्मी पुरोहित, श्यामा पुरोहित, सरस्वती व्यास, रेखा आचार्य, तारा जोशी, मीनाक्षी जोशी, शशिकला पुरोहित,

रंजना जोशी, आशा पुरोहित, उषा जोशी, सीमा बोहरा, मंजू व्यास व अनिता जोशी मौजूद थीं। महिलाओं ने बताया कि डी फ्रीज पुष्करणा समाज के शादी ब्याह में खाद्य सामग्री को सुरक्षित रखने में काम आएगा। इस दौरान पुष्करणा समाज

के दाउलाल व्यास, बीके व्यास, राजीव पुरोहित, रविन्द्र बोहरा, अशोक जोशी, एडवोकेट मधुसूदन जोशी, विमलेश व्यास, संदीप बोहरा सहित अनेक लोग मौजूद थे। सभी ने महिला मंडल के इस कार्य की प्रशंसा की।

### कोर्स का समापन

### कला: शर्मा

में बताया कि पांच दशक तक सक्रिय राजनीति में बाबू जगजीवनराम जी ने अपना पूर्ण जीवन देश की सेवा व दलितों के उत्थान के लिए समर्पित कर दिया। उनके प्रयासों के कारण ही दलितों को आरक्षण मिला, शिक्षा और नौकरी मिली तथा बराबरी वाले समाज में बराबर उठने-बैठने की महत्ता मिली। व्याख्यानमाला में व्याख्याता डॉ. प्रगति भटनागर, कमल कुमार मोदी, अभिषेक चारण, रत्ना चौधरी, बलबीर सिंह चारण, सोनिका जैन, योगेश टाक आदि उपस्थित रहे।

### पाबूजी की धाम पर धार्मिक कार्यक्रम 26 को

भास्कर संवाददाता | संजू

पाबूजी की धाम पर एक दिवसीय प्रवचनों का आयोजन 26 अप्रैल को होगा। पाबूजी की धाम निज धूणा के भोपा पन्नाराम देवासी ने बताया कि शक्रवार को अंतरराष्ट्रीय संत कृपाराम

महाराज व राजाराम महाराज प्रवचन देंगे। संतों के आगमन पर शोभायात्रा का आयोजन होगा। वहीं भक्ति संध्या का आयोजन होगा। सत्संग के दौरान गायक कलाकार सोन सिंह ठाकुर एंड पार्टी पाबूजी की बासनी के कलाकार भजनों की प्रस्तुतियां देंगे।

#### नववर्ष की हार्दिक शुभकामनाएं

विक्रम संवत् 2076 के पहले सूर्योदय के साथ मकराना, बीरवाड़ा, एरिया, बिदियाद के समस्त मार्बल व्यापारियों को नववर्ष की हार्दिक शुभकामनाएं। यह नववर्ष आप श्री व समस्त भारत राष्ट्र के लिए शुभ, समृद्धिशाली और मंगलकारी हो।

शुभेच्छा

#### मकराना रीको एरिया मार्बल एसोसिएशन

एच।/320, रीको इण्डस्ट्रीयल एरिया, बिदियाद-मकराना  
फोन: 01588-262311, email: marbleassociation@gmail.com  
Visit us at : www.makranamarbles.in

#### सूचना

सर्व साधारण को सूचित किया जाता है कि मैसर्स जे.के. व्हाइट सीमेन्ट वर्क्स (यूनिट ऑफ जे.के. सीमेन्ट लि.) गोटेन तहसील मेड़तासिटी जिला नागौर को पर्यावरणीय अनापत्ति प्रमाण पत्र (Environmental Clearance) SEIAA राजस्थान द्वारा पत्रांक F1(4)/SEIAA/SEAC-Raj/Sectt/Project/Cat.7(d)B1(367)2018-19 दिनांक 29.03.2019 को जारी की जा चुकी है। जिसकी प्रति SEIAA राजस्थान एवं राजस्थान राज्य प्रदूषण नियन्त्रण मण्डल जयपुर में वेबसाइट www.rpcb.nic.in पर भी उपलब्ध है।

राजीव शर्मा, यूनिट हेड  
जे.के. व्हाइट सीमेन्ट वर्क्स  
गोटेन, नागौर (राज.)

Date 06/04/2019

## ब्रह्माणी माता मंदिर में घट

बिबलाल, सुभाष, शिवलाल, ओमप्रकाश राहड़, रविन्द्र सहित पदाधिकारियों व सदस्यों ने भामाशाहों का आभार बताया।

कही। जागरण की शुरुआत ग्रीष्मकाल के विधानाचार्य महाराज गणपति वन्दना से की।

किसान दुर्गाराम सेन ने बताया कि रबी फसलों की कटाई का वक्त चल रहा है, ऐसे में अगर बरसात होती है तो जीरा में सबसे ज्यादा नुकसान होगा। शुक्रवार दोपहर में थोड़ी बूँदाबादी होते ही किसान अपनी कीमती फसलों को समेटने में लगे नजर आए।

कुचेरा. कस्बे सहित आस पास के ग्रामीण क्षेत्र में शुरू वार को दिन में तापमान बढ़ने व लू चलने के बाद मौसम ने करवट बदली और तेज



कुचेरा. शुक्रवार दोपहर छाए बादल और बाद में हुई बूँदाबादी।

गर्जना के साथ बूँदाबादी हुई। इससे शुरू होने से किसान चिंतित नजर आये।

## भाजपा मूण्डवा शहर कार्यकारिणी घोषित

मूण्डवा. भारतीय जनता पार्टी मूण्डवा शहर मंडल कार्यकारिणी का विस्तार किया गया है। मंडल अध्यक्ष मुकेश वैष्णव ने बताया कि नागौर विधायक मोहनराम चौधरी, जिलाध्यक्ष रमाकांत शर्मा की अनुशंसा व लक्ष्मीनारायण मुण्डेल, रामानुज रतावा, रामकुमार शर्मा, श्यामसुंदर जांगीड़ की सहमति से कार्यकारिणी का विस्तार किया गया। इसमें मनोज मुंडेल, सुरलीधर रतावा व पुष्कराज राव को महामंत्री मनोनीत किया गया। नंदकिशोर पालीवाल, चैनाराम टेलर, झालाराम मेघवाल, सत्यनारायण चौकीदार, हनुमान जांगीड़, जयगोपाल

खंडेलवाल, घनश्याम प्रजावत व कमलकिशोर वैष्णव को उपाध्यक्ष बनाया गया है। किशोर मुंडेल, मनोज राठी, गंगाराम चौकीदार, कमलकिशोर मांडण, कालूराम मुण्डेल, कालू खां, सुखदेव चौकीदार व दिनेश मुंडेल को मंत्री, श्रीवल्लभ दाधीच को मिडिया प्रभारी, शैतानराम मेघवाल को आईटी सैल प्रभारी, सम्मतलाल गेपाला को कोषाध्यक्ष, भारत कुमार वर्मा व शिव चौधरी को प्रवक्ता, सिकन्दर खत्री को कार्यालय मंत्री, शिवप्रताप भट्ट, अजित नायक तथा जयराम बाराशा को सहमंत्री मनोनीत किया गया है।

## को मिलने लगी धमकी



गौ तस्करों के खिलाफ कार्रवाई की मांग को लेकर ज्ञापन देते हैं।

राम भाट, हड़मान बिडियासर, राम भुवाल, रामस्वरूप बिघोई, चराम आदि के नेतृत्व में थाने ग्रामीणों ने ज्ञापन देकर बताया कि 3 अप्रैल को निम्बडी सरहद से आवारा साण्ड दो भय जीवों में भरकर खाना हुआ

गौ तस्करों का गांव के श्यामलाल नायक, विश्व हिन्दू रक्षा संगठन के जिला उपाध्यक्ष गरीबराम कुलरिया, प्रेमसुख निवाद, सुखराम निवाद, कैलाश सेन, राजू बटेसर, भवानी सिंह सहित ग्रामीणों व आस पास के क्षेत्रवासियों ने पीछा कर उन्हें

डाबरियाणी गांव में पकड़कर पुलिस के हवाले कर दिया। इसका मेड़तारोड़ थाने में मुकदमा भी दर्ज कराया गया।

### दी धमकी

ग्रामीणों ने बताया कि इस घटना को लेकर निम्बडी चांदावता के ग्रामीणों ने सर्वसमाज की बैठक कर समझाइस के प्रयास किए, लेकिन न तो वे बैठक में आए और ना ही माने। उन्होंने बताया कि शुक्रवार को गांव का प्रेमसुख निवाद पुत्र रामकिशोर अपनी दुकान जा रहा था रास्ते में हरीराम लौहार, छोटाराम, सुखाराम पुत्र सीयाराम लौहार सहित दो तीन महिलाओं ने एकराय होकर गाली गलौच की। प्रेमसुख ने फोन कर ग्रामीणों को बुलाया तो उन्होंने ग्रामीणों से भी गाली गलौच की और सभी को देख लेने की धमकी दी।

पत्रिका

विस्तृत खबरों और फोटोग्राफ्स के लिए देखें...

patrika.com

सूचना

सर्व साधारण को सूचित किया जाता है कि मैसर्स जे.के. व्हाइट सीमेंट वर्क्स (यूनिट ऑफ जे.के. सीमेंट लि.) गोदन तहसील मेड़तासिटी जिला नागौर को पर्यावरणीय अनापत्ति प्रमाण पत्र (Environmental Clearance) SEIAA राजस्थान द्वारा पत्रांक F1(4)/SEIAA/SEAC-Raj/Sectt/Project/Cat.7(d)B1(367)2018-19 दिनांक 29.03.2019 को जारी की जा चुकी है। जिसकी प्रति SEIAA राजस्थान एवं राजस्थान राज्य प्रदूषण नियंत्रण मण्डल जयपुर में वेबसाईट [www.rpcb.nic.in](http://www.rpcb.nic.in) पर भी उपलब्ध है।

राजीव शर्मा, यूनिट हेड जे.के. व्हाइट सीमेंट वर्क्स गोदन, नागौर (राज.)



# Vardan EnviroLab



Laboratory: Plot No. 24, 25, Narayan Vihar B Block, Jaipur (Raj.) 302035  
Corp. Off.: Plot No. 82A, Sector- 5, IMT Manesar, Gurugram- 122051  
MoEF & CC Recognised **ISO 9001** | OHSAS 45001

## Test Certificate

Sample Number : VEL/A/2003050006

Name & Address of the Party : M/S JK White Cement Works

(Unit of JK Cement Ltd.) Vill. & Po. Gotan, Dist. -  
Nagaur, Rajasthan

Report No. : VEL/A/2003050006

Format No : 7.8 F-01

Party Reference No : NIL

Reporting Date : 20/03/2020

Period of Analysis : 06/03/2020-20/03/2020

Receipt Date : 05/03/2020

Sample Description : AMBIENT AIR

### General Information

Sampling Location

: 132 KVSS

Sample Collected by

: VARDAN ENVIROLAB TEAM

Sampling Equipment used

: RDS, FPS

Instrument Code

: VEL/RDS/01 & FPS/01

Instrument Calibration Status

: Calibrated

Latitude

: --

Longitude

: --

Meteorological condition during monitoring

: Clear Sky

Date of Monitoring

: 27/02/2020 To 28/02/2020

Time of Monitoring

: 12:30 to 12:30 Hrs.

Ambient Temperature (°C)

: Min. 17 Max 31

Surrounding Activity

: Human, Vehicular & Plant Activities

Scope of Monitoring

: Regulatory Requirement

Sampling & Analysis Protocol

: IS :5182

Sampling Duration

: 24 Hrs.

Parameter Required

: As Per Work Order

S.No.	Parameters	Test Method	Results	Units	Limit as per CPCB
1	Particulate Matter (as PM -10)	IS:5182 (P-23), Gravimetric Method, RA:2006	75.35	µg/m³	100
2	Particulate Matter (as PM - 2.5)	IS: 5182 (P-24), 2019	42.01	µg/m³	60
3	Nitrogen Dioxides (as NO2)	IS:5182 (P-6), Jacob & Hochheiser, RA:2006	18.64	µg/m³	80
4	Sulphur Dioxide (as SO2)	IS:5182 (P-2), Modified West and Gaeke, RA:2012	8.63	µg/m³	80
5	#Carbon Monoxide (as CO)	IS:5182 (P-10) Gas Chromatography, RA:2003	0.53	mg/m³	4.0
6	Benzene (as C6H6)	IS:5182 (P-11) :2004	*BDL(**DL-2.0 µg/m³)	µg/m³	5.0
7	Ammonia (as NH3)	Methods of air sampling and analysis, 3rd ed., 1988, Method No. 401	4.44	µg/m³	400.0
8	Ozone (as O3)	IS:5182 (P-9), Colorimetric Method, RA:2003	17.44	µg/m³	180.0
9	Lead (as Pb)	IS:5182 (P-22), Air Acetylene Method, RA:2009	0.14	µg/m³	1.0
10	Arsenic (as As)	Methods of air sampling and	*BDL(**DL-1.0	ng/m³	6.0

Note: a) The results listed refer only to the tested samples & applicable parameters  
b) Total liabilities of our lab will be restricted to the invoice amount only  
c) The Sample will be destroyed after retention time unless otherwise specified  
d) This report is not to be reproduced wholly or in part and cannot be used as evidence in the court of law





# Vardan EnviroLab

Laboratory: Plot No. 24, 25, Narayan Vihar B Block, Jaipur (Raj.) 302035

Corp. Off.: Plot No. 82A, Sector- 5, IMT Manesar, Gurugram- 122051

MoEF & CC Recognised **ISO 9001** | OHSAS 45001)

## Test Certificate

Sample Number : VEL/A/2003050006

Report No. : VEL/A/2003050006

S.No.	Parameters	Test Method	Results	Units	Limit as per CPCB
10					
11	Nickel (as Ni)	analysis, 3rd ed., 1988, Method No.302 USEPA compendium IO-3.2, 1999	ng/m <sup>3</sup> *BDL(**DL-5.0 ng/m <sup>3</sup> )	ng/m <sup>3</sup>	20.0
12	Benzo (alpha) Pyrene-Particulate Phase Only	IS:5182 (P-12):2004	*BDL(**DL-0.5 ng/m <sup>3</sup> )	ng/m <sup>3</sup>	1.0

\*BDL-Below Detection Limit, \*\*DL-Detection Limit

#Parameters not Covered in NABL Scope

\*\*\*End of Report\*\*\*

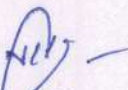
  
(Tested By)

  
(Approved By)

- Note:**
- The results listed refer only to the tested samples & applicable parameters
  - Total liabilities of our lab will be restricted to the invoice amount only
  - The Sample will be destroyed after retention time unless otherwise specified
  - This report is not to be reproduced wholly or in part and cannot be used as evidence in the court of law

Page No. 2/2



# Vardan EnviroLab



Laboratory: Plot No. 24, 25, Narayan Vihar B Block, Jaipur (Raj.) 302035  
Corp. Off.: Plot No. 82A, Sector- 5, IMT Manesar, Gurugram- 122051  
MoEF & CC Recognised | ISO 9001 | OHSAS 45001

## Test Certificate

Sample Number : VEL/A/2003050007

Name & Address of the Party : M/S JK White Cement Works  
(Unit of JK Cement Ltd.) Vill. & Po. Gotan, Dist. -  
Nagaur, Rajasthan

Report No. : VEL/A/2003050007

Format No : 7.8 F-01

Party Reference No : NIL

Reporting Date : 20/03/2020

Period of Analysis : 06/03/2020-20/03/2020

Receipt Date : 05/03/2020

Sample Description : AMBIENT AIR

### General Information

Sampling Location

: Rest Shelter/ Dolomite Ramp

Sample Collected by

: VARDAN ENVIROLAB TEAM

Sampling Equipment used

: RDS, FPS

Instrument Code

: VEL/RDS/03 & FPS/03

Instrument Calibration Status

: Calibrated

Latitude

: - -

Longitude

: - -

Meteorological condition during monitoring

: Clear Sky

Date of Monitoring

: 27/02/2020 To 28/02/2020

Time of Monitoring

: 13:00 to 12:00 Hrs.

Ambient Temperature (°C)

: Min. 18 Max 32

Surrounding Activity

: Human, Vehicular & Plant Activities

Scope of Monitoring

: Regulatory Requirement

Sampling & Analysis Protocol

: IS :5182

Sampling Duration

: 24 Hrs.

Parameter Required

: As Per Work Order

S.No.	Parameters	Test Method	Results	Units	Limit as per CPCB
1	Particulate Matter (as PM -10)	IS:5182 (P-23), Gravimetric Method, RA:2006	86.52	µg/m³	100
2	Particulate Matter (as PM - 2.5)	IS: 5182 (P-24), 2019	48.60	µg/m³	60
3	Nitrogen Dioxides (as NO2)	IS:5182 (P-6), Jacob & Hochheiser, RA:2006	24.28	µg/m³	80
4	Sulphur Dioxide (as SO2)	IS:5182 (P-2), Modified West and Gaeke, RA:2012	13.35	µg/m³	80
5	#Carbon Monoxide (as CO)	IS:5182 (P-10) Gas Chromatography, RA:2003	0.78	mg/m³	4.0
6	Benzene (as C6H6)	IS:5182 (P-11) :2004	*BDL(**DL-2.0 µg/m³)	µg/m³	5.0
7	Ammonia (as NH3)	Methods of air sampling and analysis, 3rd ed., 1988, Method No. 401	5.32	µg/m³	400.0
8	Ozone (as O3)	IS:5182 (P-9), Colorimetric Method, RA:2003	13.08	µg/m³	180.0
9	Lead (as Pb)	IS:5182 (P-22), Air Acetylene Method, RA:2009	0.19	µg/m³	1.0
10	Arsenic (as As)	Methods of air sampling and	*BDL(**DL-1.0 ng/m³)	ng/m³	6.0

Note: a) The results listed refer only to the tested samples & applicable parameters  
b) Total liabilities of our lab will be restricted to the invoice amount only  
c) The Sample will be destroyed after retention time unless otherwise specified  
d) This report is not to be reproduced wholly or in part and cannot be used as evidence in the court of law





Laboratory: Plot No. 24, 25, Narayan Vihar B Block, Jaipur (Raj.) 302035  
Corp. Off.: Plot No. 82A, Sector- 5, IMT Manesar, Gurugram- 122051  
MoEF & CC Recognised | ISO 9001 | OHSAS 45001)

## Test Certificate

Sample Number : VEL/A/2003050007

Report No. : VEL/A/2003050007

S.No.	Parameters	Test Method	Results	Units	Limit as per CPCB
10		analysis, 3rd ed., 1988, Method No. 302	ng/m <sup>3</sup>		
11	Nickel (as Ni)	USEPA compendium IO-3.2, 1999	*BDL(**DL-5.0 ng/m <sup>3</sup> )	ng/m <sup>3</sup>	20.0
12	Benzo (alpha) Pyrene-Particulate Phase Only	IS:5182 (P-12):2004	*BDL(**DL-0.5 ng/m <sup>3</sup> )	ng/m <sup>3</sup>	1.0

DL- Detection Level, BDL-Below Detection Level

#Parameters not covered in NABL Scope

\*\*\*End of Report\*\*\*

  
(Tested By)

  
(Approved By)

**Note:** a) The results listed refer only to the tested samples & applicable parameters  
b) Total liabilities of our lab will be restricted to the invoice amount only  
c) The Sample will be destroyed after retention time unless otherwise specified  
d) This report is not to be reproduced wholly or in part and cannot be used as evidence in the court of law

Page No. 2/2



# Vardan EnviroLab



Laboratory: Plot No. 24, 25, Narayan Vihar B Block, Jaipur (Raj.) 302035  
Corp. Off.: Plot No. 82A, Sector- 5, IMT Manesar, Gurugram- 122051  
MoEF & CC Recognised [ISO 9001 | OHSAS 45001]

## Test Certificate

Sample Number : VEL/A/2003050008

Name & Address of the Party : M/S JK White Cement Works  
(Unit of JK Cement Ltd.) Vill. & Po. Gotan, Dist. -  
Nagaur, Rajasthan

Report No. : VEL/A/2003050008

Format No : 7.8 F-01

Party Reference No : NIL

Reporting Date : 20/03/2020

Period of Analysis : 06/03/2020-20/03/2020

Receipt Date : 05/03/2020

Sample Description : AMBIENT AIR

### General Information

Sampling Location

Sample Collected by

Sampling Equipment used

Instrument Code

Instrument Calibration Status

Latitude

Longitude

Meteorological condition during monitoring

Date of Monitoring

Time of Monitoring

Ambient Temperature (°C)

Surrounding Activity

Scope of Monitoring

Sampling & Analysis Protocol

Sampling Duration

Parameter Required

: EDP/Club Building  
: VARDAN ENVIROLAB TEAM  
: RDS,FPS  
: VEL/RDS/04 & FPS/04  
: Calibrated  
: --  
: --  
: Clear Sky  
: 27/02/2020 To 28/02/2020  
: 14:30 to 14:30 Hrs.  
: Min. 17 Max 32  
: Human, Vehicular & Plant Activities  
: Regulatory Requirement  
: IS :5182  
: 24 Hrs.  
: As Per Work Order

S.No.	Parameters	Test Method	Results	Units	Limit as per CPCB
1	Particulate Matter (as PM -10)	IS:5182 (P-23), Gravimetric Method, RA:2006	70.94	µg/m³	100
2	Particulate Matter (as PM - 2.5)	IS: 5182 (P-24), 2019	34.68	µg/m³	60
3	Nitrogen Dioxides (as NO2)	IS:5182 (P-6), Jacob & Hochheiser, RA:2006	15.20	µg/m³	80
4	Sulphur Dioxide (as SO2)	IS:5182 (P-2), Modified West and Gaeke, RA:2012	9.04	µg/m³	80
5	#Carbon Monoxide (as CO)	IS:5182 (P-10) Gas Chromatography, RA:2003	0.57	mg/m³	4.0
6	Benzene (as C6H6)	IS:5182 (P-11) :2004	*BDL(**DL-2.0 µg/m³)	µg/m³	5.0
7	Ammonia (as NH3)	Methods of air sampling and analysis, 3rd ed., 1988, Method No. 401	4.86	µg/m³	400.0
8	Ozone (as O3)	IS:5182 (P-9), Colorimetric Method, RA:2003	14.82	µg/m³	180.0
9	Lead (as Pb)	IS:5182 (P-22), Air Acetylene Method, RA:2009	0.13	µg/m³	1.0
10	Arsenic (as As)	Methods of air sampling and	*BDL(**DL-1.0 ng/m³)	ng/m³	6.0

Note: a) The results listed refer only to the tested samples & applicable parameters  
b) Total liabilities of our lab will be restricted to the invoice amount only  
c) The Sample will be destroyed after retention time unless otherwise specified  
d) This report is not to be reproduced wholly or in part and cannot be used as evidence in the court of law

Page No. 1/2





Laboratory: Plot No. 24, 25, Narayan Vihar B Block, Jaipur (Raj.) 302035  
Corp. Off.: Plot No. 82A, Sector- 5, IMT Manesar, Gurugram- 122051  
MoEF & CC Recognised | ISO 9001 | OHSAS 45001

## Test Certificate

Sample Number : VEL/A/2003050008

Report No. : VEL/A/2003050008

S.No.	Parameters	Test Method	Results	Units	Limit as per CPCB
10		analysis, 3rd ed., 1988, Method No. 302	ng/m <sup>3</sup>		
11	Nickel (as Ni)	USEPA compendium IO-3.2, 1999	*BDL(**DL-5.0 ng/m <sup>3</sup> )	ng/m <sup>3</sup>	20.0
12	Benzo (alpha) Pyrene-Particulate Phase Only	IS:5182 (P-12):2004	*BDL(**DL-0.5 ng/m <sup>3</sup> )	ng/m <sup>3</sup>	1.0

DL-Detection Level, BDL-Below Detection Level

#Parameters not covered in NABL Scope

\*\*\*End of Report\*\*\*

  
(Tested By)



Note: a) The results listed refer only to the tested samples & applicable parameters  
b) Total liabilities of our lab will be restricted to the invoice amount only  
c) The Sample will be destroyed after retention time unless otherwise specified  
d) This report is not to be reproduced wholly or in part and cannot be used as evidence in the court of law

Page No. 2/2



# Vardan EnviroLab



Laboratory: Plot No. 24, 25, Narayan Vihar B Block, Jaipur (Raj.) 302035  
Corp. Off.: Plot No. 82A, Sector- 5, IMT Manesar, Gurugram- 122051  
MoEF & CC Recognised ISO 9001 | OHSAS 45001

## Test Certificate

Sample Number : VEL/A/2003050009

Name & Address of the Party : M/S JK White Cement Works  
(Unit of JK Cement Ltd.) Vill. & Po. Gotan, Dist. -  
Nagaur, Rajasthan

Report No. : VEL/A/2003050009

Format No : 7.8 F-01

Party Reference No : NIL

Reporting Date : 20/03/2020

Period of Analysis : 06/03/2020-20/03/2020

Receipt Date : 05/03/2020

Sample Description : AMBIENT AIR

General Information  
Sampling Location : CS-11  
Sample Collected by : VARDAN ENVIROLAB TEAM  
Sampling Equipment used : RDS,FPS  
Instrument Code : VEL/RDS/01 & FPS/01  
Instrument Calibration Status : Calibrated  
Latitude : - -  
Longitude : - -  
Meteorological condition during monitoring : Clear Sky  
Date of Monitoring : 28/02/2020 To 29/02/2020  
Time of Monitoring : 13:00 to 13:00 Hrs.  
Ambient Temperature (°C) : Min. 17 Max 32  
Surrounding Activity : Human, Vehicular & Plant Activities  
Scope of Monitoring : Regulatory Requirement  
Sampling & Analysis Protocol : IS :5182  
Sampling Duration : 24 Hrs.  
Parameter Required : As Per Work Order

S.No.	Parameters	Test Method	Results	Units	Limit as per CPCB
1	Particulate Matter (as PM -10)	IS:5182 (P-23), Gravimetric Method, RA:2006	64.77	µg/m³	100
2	Particulate Matter (as PM - 2.5)	IS: 5182 (P-24), 2019	28.26	µg/m³	60
3	Nitrogen Dioxides (as NO2)	IS:5182 (P-6), Jacob & Hochheiser, RA:2006	14.32	µg/m³	80
4	Sulphur Dioxide (as SO2)	IS:5182 (P-2), Modified West and Gaeke, RA:2012	7.03	µg/m³	80
5	#Carbon Monoxide (as CO)	IS:5182 (P-10) Gas Chromatography, RA:2003	0.52	mg/m³	4.0
6	Benzene (as C6H6)	IS:5182 (P-11) :2004	*BDL(**DL-2.0 µg/m³)	µg/m³	5.0
7	Ammonia (as NH3)	Methods of air sampling and analysis, 3rd ed., 1988, Method No. 401	*BDL(**DL-2.0 µg/m³)	µg/m³	400.0
8	Ozone (as O3)	IS:5182 (P-9), Colorimetric Method, RA:2003	10.46	µg/m³	180.0
9	Lead (as Pb)	IS:5182 (P-22), Air Acetylene Method, RA:2009	0.10	µg/m³	1.0
10	Arsenic (as As)	Methods of air sampling and	*BDL(**DL-1.0 ng/m³)	ng/m³	6.0

Note: a) The results listed refer only to the tested samples & applicable parameters  
b) Total liabilities of our lab will be restricted to the invoice amount only  
c) The Sample will be destroyed after retention time unless otherwise specified  
d) This report is not to be reproduced wholly or in part and cannot be used as evidence in the court of law





Laboratory: Plot No. 24, 25, Narayan Vihar B Block, Jaipur (Raj.) 302035  
Corp. Off.: Plot No. 82A, Sector- 5, IMT Manesar, Gurugram- 122051  
MoEF & CC Recognised | ISO 9001 | OHSAS 45001)

## Test Certificate

Sample Number : VEL/A/2003050009

Report No. : VEL/A/2003050009

S.No.	Parameters	Test Method	Results	Units	Limit as per CPCB
10		analysis, 3rd ed., 1988, Method No.302	ng/m <sup>3</sup>		
11	Nickel (as Ni)	USEPA compendium IO-3.2, 1999	*BDL(**DL-5.0 ng/m <sup>3</sup> )	ng/m <sup>3</sup>	20.0
12	Benzo (alpha) Pyrene-Particulate Phase Only	IS:5182 (P-12):2004	*BDL(**DL-0.5 ng/m <sup>3</sup> )	ng/m <sup>3</sup>	1.0

DL-Detection Level, BDL-Below Detection Level

#Parameters not Covered in NABL Scope

\*\*\*End of Report\*\*\*

  
(Tested By)



**Note:** a) The results listed refer only to the tested samples & applicable parameters  
b) Total liabilities of our lab will be restricted to the invoice amount only  
c) The Sample will be destroyed after retention time unless otherwise specified  
d) This report is not to be reproduced wholly or in part and cannot be used as evidence in the court of law

Page No. 2/2



# Vardan EnviroLab

Laboratory: Plot No. 24, 25, Narayan Vihar B Block, Jaipur (Raj.) 302035  
Corp. Off.: Plot No. 82A, Sector- 5, IMT Manesar, Gurugram- 122051  
MoEF & CC Recognised ISO 9001 | OHSAS 45001

## Test Certificate

Sample Number : VEL/N/2003050010

Name & Address of the Party : M/S JK White Cement Works  
(Unit of JK Cement Ltd.) Vill. & Po. Gotan, Dist. -  
Nagaur, Rajasthan

Report No. : VEL/N/2003050010

Format No : 7.8 F-01

Party Reference No : NIL

Reporting Date : 12/03/2020

Receipt Date : 05/03/2020

Sampling Duration : 24 Hrs.

Sample Collected by : VARDAN ENVIROLAB TEAM

Instrument : Calibrated

Calibration Status

Sample Description : Ambient Noise  
Scope of Monitoring : Regulatory Requirement  
Protocol Used : IS 9989; IS 9876  
Instrument Used : Sound Level Meter

### General Information

Sampling Location : 132 KVSS  
Instrument Code : VEL/SLM/01  
Meteorological condition during monitoring : Clear Sky  
Date of Monitoring : 27/02/2020 To 28/02/2020  
Time of Monitoring : 6.00 to 6.00 Hrs.  
Ambient Temperature (°C) : Min. 17° Max 31°  
Surrounding Activity : Human & Vehicular Activities  
Parameter Required : As Per Work Order

S.No.	Test Parameters	Protocol	Test Result dB (A)	
			Day Time	Night Time
1	L max	IS: 9989-1981, IS 9876: 1981	72.4	64.1
2	L min	IS: 9989-1981, IS 9876: 1981	46.2	43.4
3	Leq	IS: 9989-1981, IS 9876: 1981	65.41	57.57

Category of Zones	Leq in dB(A)	
	Day	Night
Industrial	75	70
Commercial	65	55
Residential	55	45
Silence Zone	50	40

1. Day Time is from 6.00 AM to 10.00 PM.  
2. Night Time is reckoned between 10.00 PM to 6.00 AM  
3. Silence Zone is defined as an area up to 100m around premises of Hospitals, Educational Institutions and Courts. Use of vehicle horn, loudspeaker and bursting of crackers is banned in these zones.  
Note: Mixed categories of areas be declared as one of the four above mentioned categories by the competent Authority and the corresponding standards shall apply

\*\*\*End of Report\*\*\*

(Tested By)

(Approved By)



Note: a) The results listed refer only to the tested samples & applicable parameters  
b) Total liabilities of our lab will be restricted to the invoice amount only  
c) The Sample will be destroyed after retention time unless otherwise specified  
d) This report is not to be reproduced wholly or in part and cannot be used as evidence in the court of law

Page No. 1/1



# Vardan EnviroLab

Laboratory: Plot No. 24, 25, Narayan Vihar B Block, Jaipur (Raj.) 302035  
Corp. Off.: Plot No. 82A, Sector- 5, IMT Manesar, Gurugram- 122051  
MoEF & CC Recognised | ISO 9001 | OHSAS 45001

## Test Certificate

Sample Number : VEL/N/2003050011

Name & Address of the Party : M/S JK White Cement Works  
(Unit of JK Cement Ltd.) Vill. & Po. Gotan, Dist. -  
Nagaur, Rajasthan

Report No. : VEL/N/2003050011

Format No : 7.8 F-01

Party Reference No : NIL

Reporting Date : 12/03/2020

Receipt Date : 05/03/2020

Sampling Duration : 24 Hrs.

Sample Collected by : VARDAN ENVIROLAB TEAM

Instrument : Calibrated

Calibration Status

Sample Description : Ambient Noise  
Scope of Monitoring : Regulatory Requirement  
Protocol Used : IS 9989; IS 9876  
Instrument Used : Sound Level Meter

### General Information

Sampling Location : Rest Shelter/ Dolomite Ramp  
Instrument Code : VEL/SLM/02  
Meteorological condition during monitoring : Clear Sky  
Date of Monitoring : 27/02/2020 To 28/02/2020  
Time of Monitoring : 6.00 to 6.00 Hrs.  
Ambient Temperature (°C) : Min. 17° Max 31°  
Surrounding Activity : Human & Vehicular Activities  
Parameter Required : As Per Work Order

S.No.	Test Parameters	Protocol	Test Result dB (A)	
			Day Time	Night Time
1	L max	IS: 9989-1981, IS 9876: 1981	78.1	67.6
2	L min	IS: 9989-1981, IS 9876: 1981	47.1	40.0
3	Leq	IS: 9989-1981, IS 9876: 1981	68.42	59.32

Category of Zones	Leq in dB(A)	
	Day	Night
Industrial	75	70
Commercial	65	55
Residential	55	45
Silence Zone	50	40

1. Day Time is from 6.00 AM to 10.00 PM.

2. Night Time is reckoned between 10.00 PM to 6.00 AM

3. Silence Zone is defined as an area up to 100m around premises of Hospitals, Educational Institutions and Courts. Use of vehicle horn, loudspeaker and bursting of crackers is banned in these zones.

Note: Mixed categories of areas be declared as one of the four above mentioned categories by the competent Authority and the corresponding standards shall apply

\*\*\*End of Report\*\*\*

(Tested By)



Note: a) The results listed refer only to the tested samples & applicable parameters  
b) Total liabilities of our lab will be restricted to the invoice amount only  
c) The Sample will be destroyed after retention time unless otherwise specified  
d) This report is not to be reproduced wholly or in part and cannot be used as evidence in the court of law

Page No. 1/1



# Vardan Envirolab

Laboratory: Plot No. 24, 25, Narayan Vihar B Block, Jaipur (Raj.) 302035  
Corp. Off.: Plot No. 82A, Sector- 5, IMT Manesar, Gurugram- 122051  
MoEF & CC Recognised | ISO 9001 | OHSAS 45001

## Test Certificate

Sample Number : VEL/N/2003050012

Report No. : VEL/N/2003050012

Name & Address of the Party : M/S JK White Cement Works  
(Unit of JK Cement Ltd.) Vill. & Po. Gotan, Dist. -  
Nagaur, Rajasthan

Format No : 7.8 F-01

Party Reference No : NIL

Reporting Date : 12/03/2020

Receipt Date : 05/03/2020

Sampling Duration : 24 Hrs.

Sample Collected by : VARDAN ENVIROLAB TEAM

Instrument : Calibrated

Calibration Status

Sample Description : Ambient Noise  
Scope of Monitoring : Regulatory Requirement  
Protocol Used : IS 9989; IS 9876  
Instrument Used : Sound Level Meter

### General Information

Sampling Location : EDP/Club Building  
Instrument Code : VEL/SLM/03  
Meteorological condition during monitoring : Clear Sky  
Date of Monitoring : 27/02/2020 To 28/02/2020  
Time of Monitoring : 6.00 to 6.00 Hrs.  
Ambient Temperature (°C) : Min. 17° Max 31°  
Surrounding Activity : Human & Vehicular Activities  
Parameter Required : As Per Work Order

S.No.	Test Parameters	Protocol	Test Result dB (A)	
			Day Time	Night Time
1	L max	IS: 9989-1981, IS 9876: 1981	62.8	58.2
2	L min	IS: 9989-1981, IS 9876: 1981	44.3	35.1
3	Leq	IS: 9989-1981, IS 9876: 1981	55.11	40.11

Category of Zones	Leq in dB(A)	
	Day	Night
Industrial	75	70
Commercial	65	55
Residential	55	45
Silence Zone	50	40

1. Day Time is from 6.00 AM to 10.00 PM.

2. Night Time is reckoned between 10.00 PM to 6.00 AM

3. Silence Zone is defined as an area up to 100m around premises of Hospitals, Educational Institutions and Courts. Use of vehicle horn, loudspeaker and bursting of crackers is banned in these zones.

Note: Mixed categories of areas be declared as one of the four above mentioned categories by the competent Authority and the corresponding standards shall apply

\*\*\*End of Report\*\*\*

(Tested By)



- Note:**
- The results listed refer only to the tested samples & applicable parameters
  - Total liabilities of our lab will be restricted to the invoice amount only
  - The Sample will be destroyed after retention time unless otherwise specified
  - This report is not to be reproduced wholly or in part and cannot be used as evidence in the court of law

Page No. 1/1



# Vardan Envirolab

Laboratory: Plot No. 24, 25, Narayan Vihar B Block, Jaipur (Raj.) 302035  
Corp. Off.: Plot No. 82A, Sector- 5, IMT Manesar, Gurugram- 122051  
MoEF & CC Recognised **ISO 9001** | OHSAS 45001)

## Test Certificate

Sample Number : VEL/N/2003050013

Name & Address of the Party : M/S JK White Cement Works  
(Unit of JK Cement Ltd.) Vill. & Po. Gotan, Dist. -  
Nagaur, Rajasthan

Report No. : VEL/N/2003050013

Format No : 7.8 F-01

Party Reference No : NIL

Reporting Date : 12/03/2020

Receipt Date : 05/03/2020

Sampling Duration : 24 Hrs.

Sample Collected by : VARDAN ENVIROLAB TEAM

Instrument : Calibrated

Calibration Status

Sample Description : Ambient Noise  
Scope of Monitoring : Regulatory Requirement  
Protocol Used : IS 9989; IS 9876  
Instrument Used : Sound Level Meter

### General Information

Sampling Location : CS-11  
Instrument Code : VEL/SLM/04  
Meteorological condition during monitoring : Clear Sky  
Date of Monitoring : 27/02/2020 To 28/02/2020  
Time of Monitoring : 6.00 to 6.00 Hrs.  
Ambient Temperature (°C) : Min. 17° Max 31°  
Surrounding Activity : Human & Vehicular Activities  
Parameter Required : As Per Work Order

S.No.	Test Parameters	Protocol	Test Result dB (A)	
			Day Time	Night Time
1	L max	IS: 9989-1981, IS 9876: 1981	63.0	58.3
2	L min	IS: 9989-1981, IS 9876: 1981	44.5	38.1
3	Leq	IS: 9989-1981, IS 9876: 1981	56.41	46.21

Category of Zones	Leq in dB(A)	
	Day	Night
Industrial	75	70
Commercial	65	55
Residential	55	45
Silence Zone	50	40

1. Day Time is from 6.00 AM to 10.00 PM.

2. Night Time is reckoned between 10.00 PM to 6.00 AM

3. Silence Zone is defined as an area up to 100m around premises of Hospitals, Educational Institutions and Courts. Use of vehicle horn, loudspeaker and bursting of crackers is banned in these zones.

Note: Mixed categories of areas be declared as one of the four above mentioned categories by the competent Authority and the corresponding standards shall apply

\*\*\*End of Report\*\*\*

(Tested By)



Note: a) The results listed refer only to the tested samples & applicable parameters  
b) Total liabilities of our lab will be restricted to the invoice amount only  
c) The Sample will be destroyed after retention time unless otherwise specified  
d) This report is not to be reproduced wholly or in part and cannot be used as evidence in the court of law

Page No. 1/1



# Vardan Envirolab

Laboratory: Plot No. 24, 25, Narayan Vihar B Block, Jaipur (Raj.) 302035  
Corp. Off.: Plot No. 82A, Sector- 5, IMT Manesar, Gurugram- 122051  
MoEF & CC Recognised **ISO 9001 | OHSAS 45001**

## Test Certificate

Sample Number : VEL/S/2003050017

Name & Address of the Party : M/S JK White Cement Works  
(Unit of JK Cement Ltd.) Vill. & Po. Gotan, Dist. -  
Nagaur, Rajasthan

Report No. : VEL/S/2003050017

Format No : 7.8 F-01

Party Reference No : NIL

Reporting Date : 11/03/2020

Period of Analysis : 05/03/2020-11/03/2020

Receipt Date : 05/03/2020

Sample Description : Stack Emission Monitoring

### General Information

Sampling Location : Raw Mill & Kiln - 1  
Sample Collected by : Vardan Envirolab Team  
Date of Sampling : 01/03/2020  
Sampling duration (Minutes) : 48 Min(14.00 to 14.48)  
Stack attached to : ESP  
Make of stack : --  
Diameter of stack(m) : 2.1 M  
Height of stack(m) : 41.0 M  
Instrument calibration status : Calibrated  
Meteorological Condition : Clear Sky  
Ambient Temperature - Ta (°C) : 31°C  
Temperature of Stack Gases - Ts (°C) : 138  
Velocity of Stack Gases (m/sec.) : 15.40  
Flow rate of PM (LPM) : 21  
Flow rate of Gas (LPM) : 2  
Sampling condition : Isokinetic  
Protocol used : IS 11255 & EPA

S.No.	Parameters	Test Method	Results	Units	Limits as per CPCB
1	Particulate Matter (as PM)	IS: 11255 (Part1) : 1985, RA 2014	24.36	mg/Nm3	30.0*
2	Sulphur Dioxide ( as SO2 )	IS: 11255(Part 2): 1985, Reaffirmed 2014	13.82	mg/Nm3	100*
3	Carbon Monoxide ( as CO )	APHA III, 133 2016	19.93	mg/Nm3	Not Specified
4	Oxide of Nitrogen as NO2	IS-11255 P-7, RA 2017	391.62	mg/Nm3	800*

\*Limits as per MoEF Notification as GSR-497(E) Dated: 10/05/2016

\*\*\*End of Report\*\*\*

(Tested By)



Note: a) The results listed refer only to the tested samples & applicable parameters  
b) Total liabilities of our lab will be restricted to the invoice amount only  
c) The Sample will be destroyed after retention time unless otherwise specified  
d) This report is not to be reproduced wholly or in part and cannot be used as evidence in the court of law

Page No. 1/1



# Vardan EnviroLab

Laboratory: Plot No. 24, 25, Narayan Vihar B Block, Jaipur (Raj.) 302035  
Corp. Off.: Plot No. 82A, Sector- 5, IMT Manesar, Gurugram- 122051  
MoEF & CC Recognised (ISO 9001 | OHSAS 45001)

## Test Certificate

Sample Number : VEL/S/2003050002

Name & Address of the Party : M/S JK White Cement Works  
(Unit of JK Cement Ltd.) Vill. & Po. Gotan, Dist. -  
Nagaur, Rajasthan

Report No. : VEL/S/2003050002

Format No : 7.8 F-01

Party Reference No : NIL

Reporting Date : 11/03/2020

Period of Analysis : 05/03/2020-11/03/2020

Receipt Date : 05/03/2020

### Sample Description

: Stack Emission Monitoring

#### General Information

Sampling Location

Sample Collected by

Date of Sampling

Sampling duration (Minutes)

Stack attached to

Make of stack

Diameter of stack(m)

Height of stack(m)

Instrument calibration status

Meteorological Condition

Ambient Temperature - Ta (°C)

Temperature of Stack Gases - Ts (°C)

Velocity of Stack Gases (m/sec.)

Flow rate of PM (LPM)

Flow rate of Gas (LPM)

Sampling condition

Protocol used

: Clinker Quencher (Steam Exhaust ESP)

: Vardan EnviroLab Team

: 29/02/2020

: 27 Min(02.40 to 03.07)

: ESP

: --

: 1.65 M

: 30.0 M

: Calibrated

: Clear Sky

: 30

: 175

: 10.42

: 29.62

: --

: Isokinetic

: IS 11255 & EPA

S.No.	Parameters	Test Method	Results	Units	Limits as per CPCB
1	Particulate Matter (as PM)	IS: 11255 (Part1) : 1985, RA 2014	25.79	mg/Nm3	30

\*\*\*End of Report\*\*\*

(Tested By)



Note: a) The results listed refer only to the tested samples & applicable parameters  
b) Total liabilities of our lab will be restricted to the invoice amount only  
c) The Sample will be destroyed after retention time unless otherwise specified  
d) This report is not to be reproduced wholly or in part and cannot be used as evidence in the court of law

Page No. 1/1



# Vardan EnviroLab

Laboratory: Plot No. 24, 25, Narayan Vihar B Block, Jaipur (Raj.) 302035  
Corp. Off.: Plot No. 82A, Sector- 5, IMT Manesar, Gurugram- 122051  
MoEF & CC Recognised [ISO 9001 | OHSAS 45001]

## Test Certificate

Sample Number : VEL/S/2003050003

Name & Address of the Party : M/S JK White Cement Works  
(Unit of JK Cement Ltd.) Vill. & Po. Gotan, Dist. -  
Nagaur, Rajasthan

Report No. : VEL/S/2003050003

Format No : 7.8 F-01

Party Reference No : NIL

Reporting Date : 11/03/2020

Period of Analysis : 05/03/2020-11/03/2020

Receipt Date : 05/03/2020

### Sample Description

#### : Stack Emission Monitoring

#### General Information

Sampling Location : Pet Coke/Coal Mill - 3  
Sample Collected by : Vardan EnviroLab Team  
Date of Sampling : 02/03/2020  
Sampling duration (Minutes) : 40 Min(11.00 to 11.40)  
Stack attached to : Bag Filter  
Make of stack : -  
Diameter of stack(m) : 0.98 M  
Height of stack(m) : 40.0 M  
Instrument calibration status : Calibrated  
Meteorological Condition : Clear Sky  
Ambient Temperature - Ta (°C) : 27°C  
Temperature of Stack Gases - Ts (°C) : 58  
Velocity of Stack Gases (m/sec.) : 11.27  
Flow rate of PM (LPM) : 19.28  
Flow rate of Gas (LPM) : -  
Sampling condition : Isokinetic  
Protocol used : IS 11255 & EPA

S.No.	Parameters	Test Method	Results	Units	Limits as per CPCB
1	Particulate Matter (as PM)	IS: 11255 (Part1) : 1985, RA 2014	9.41	mg/Nm3	30

\*\*\*End of Report\*\*\*

(Tested By)



Note: a) The results listed refer only to the tested samples & applicable parameters  
b) Total liabilities of our lab will be restricted to the invoice amount only  
c) The Sample will be destroyed after retention time unless otherwise specified  
d) This report is not to be reproduced wholly or in part and cannot be used as evidence in the court of law

Page No. 1/1



# Vardan Envirolab

Laboratory: Plot No. 24, 25, Narayan Vihar B Block, Jaipur (Raj.) 302035  
Corp. Off.: Plot No. 82A, Sector- 5, IMT Manesar, Gurugram- 122051  
MoEF & CC Recognised **ISO 9001 | OHSAS 45001**

## Test Certificate

Sample Number : VEL/S/2003050004

Name & Address of the Party : M/S JK White Cement Works  
(Unit of JK Cement Ltd.) Vill. & Po. Gotan, Dist. -  
Nagaur, Rajasthan

Report No. : VEL/S/2003050004

Format No : 7.8 F-01

Party Reference No : NIL

Reporting Date : 11/03/2020

Period of Analysis : 05/03/2020-11/03/2020

Receipt Date : 05/03/2020

### Sample Description

#### Stack Emission Monitoring

##### General Information

Sampling Location : Cement Mill - 3  
Sample Collected by : Vardan Envirolab Team  
Date of Sampling : 01/03/2020  
Sampling duration (Minutes) : 37 Min(14.15 to 14.52)  
Stack attached to : Bag Filter  
Make of stack : --  
Diameter of stack(m) : 0.65 M  
Height of stack(m) : 30.0 M  
Instrument calibration status : Calibrated  
Meteorological Condition : Clear Sky  
Ambient Temperature - Ta (°C) : 27°C  
Temperature of Stack Gases - Ts (°C) : 40  
Velocity of Stack Gases (m/sec.) : 5.42  
Flow rate of PM (LPM) : 22  
Flow rate of Gas (LPM) : --  
Sampling condition : Isokinetic  
Protocol used : IS 11255 & EPA

S.No.	Parameters	Test Method	Results	Units	Limits as per CPCB
1	Particulate Matter (as PM)	IS: 11255 (Part1) : 1985, RA 2014	12.93	mg/Nm3	30

\*\*\*End of Report\*\*\*

(Tested By)

Approved By

Note: a) The results listed refer only to the tested samples & applicable parameters  
b) Total liabilities of our lab will be restricted to the invoice amount only  
c) The Sample will be destroyed after retention time unless otherwise specified  
d) This report is not to be reproduced wholly or in part and cannot be used as evidence in the court of law

Page No. 1/1



# Vardan EnviroLab

Laboratory: Plot No. 24, 25, Narayan Vihar B Block, Jaipur (Raj.) 302035  
Corp. Off.: Plot No. 82A, Sector- 5, IMT Manesar, Gurugram- 122051  
MoEF & CC Recognised | ISO 9001 | OHSAS 45001

## Test Certificate

Sample Number : VEL/S/2003050005

Name & Address of the Party : M/S JK White Cement Works  
(Unit of JK Cement Ltd.) Vill. & Po. Gotan, Dist. -  
Nagaur, Rajasthan

Report No. : VEL/S/2003050005

Format No : 7.8 F-01

Party Reference No : NIL

Reporting Date : 11/03/2020

Period of Analysis : 05/03/2020-11/03/2020

Receipt Date : 05/03/2020

### Sample Description

#### Stack Emission Monitoring

General Information  
Sampling Location : Cement Mill - 1&2  
Sample Collected by : Vardan EnviroLab Team  
Date of Sampling : 02/03/2020  
Sampling duration (Minutes) : 38 Min(10.00 to 10.38)  
Stack attached to : Bag Filter  
Make of stack : --  
Diameter of stack(m) : 0.65 M  
Height of stack(m) : 30.0 M  
Instrument calibration status : Calibrated  
Meteorological Condition : Clear Sky  
Ambient Temperature - Ta (°C) : 26°C  
Temperature of Stack Gases - Ts (°C) : 42  
Velocity of Stack Gases (m/sec.) : 5.08  
Flow rate of PM (LPM) : 20.53  
Flow rate of Gas (LPM) : --  
Sampling condition : Isokinetic  
Protocol used : IS 11255 & EPA

S.No.	Parameters	Test Method	Results	Units	Limits as per CPCB
1	Particulate Matter (as PM)	IS: 11255 (Part1) : 1985, RA 2014	10.68	mg/Nm3	30

\*\*\*End of Report\*\*\*

(Tested By)



Note: a) The results listed refer only to the tested samples & applicable parameters  
b) Total liabilities of our lab will be restricted to the invoice amount only  
c) The Sample will be destroyed after retention time unless otherwise specified  
d) This report is not to be reproduced wholly or in part and cannot be used as evidence in the court of law

Page No. 1/1



# Vardan Envirolab

Laboratory: Plot No. 24, 25, Narayan Vihar B Block, Jaipur (Raj.) 302035  
Corp. Off.: Plot No. 82A, Sector- 5, IMT Manesar, Gurugram- 122051  
MoEF & CC Recognised | ISO 9001 | OHSAS 45001

## Test Certificate

Sample Number : VEL/S/2003050006

Name & Address of the Party : M/S JK White Cement Works  
(Unit of JK Cement Ltd.) Vill. & Po. Gotan, Dist. -  
Nagaur, Rajasthan

Report No. : VEL/S/2003050006

Format No : 7.8 F-01

Party Reference No : NIL

Reporting Date : 11/03/2020

Period of Analysis : 05/03/2020-11/03/2020

Receipt Date : 05/03/2020

### Sample Description

#### Stack Emission Monitoring

General Information  
Sampling Location : Lime Stone Crusher  
Sample Collected by : Vardan Envirolab Team  
Date of Sampling : 29/02/2020  
Sampling duration (Minutes) : 35 Min(15.20 to 15.55)  
Stack attached to : Bag Filter  
Make of stack : -  
Diameter of stack(m) : 0.7 M  
Height of stack(m) : 12.0 M  
Instrument calibration status : Calibrated  
Meteorological Condition : Clear Sky  
Ambient Temperature - Ta (°C) : 30°C  
Temperature of Stack Gases - Ts (°C) : 36  
Velocity of Stack Gases (m/sec.) : 5.5  
Flow rate of PM (LPM) : 22.66  
Flow rate of Gas (LPM) : -  
Sampling condition : Isokinetic  
Protocol used : IS 11255 & EPA

S.No.	Parameters	Test Method	Results	Units	Limits as per CPCB
1	Particulate Matter (as PM)	IS: 11255 (Part1) : 1985, RA 2014	19.35	mg/Nm3	30

\*\*\*End of Report\*\*\*

(Tested By)



Note: a) The results listed refer only to the tested samples & applicable parameters  
b) Total liabilities of our lab will be restricted to the invoice amount only  
c) The Sample will be destroyed after retention time unless otherwise specified  
d) This report is not to be reproduced wholly or in part and cannot be used as evidence in the court of law

Page No. 1/1



Laboratory: Plot No. 24, 25, Narayan Vihar B Block, Jaipur (Raj.) 302035  
Corp. Off.: Plot No. 82A, Sector- 5, IMT Manesar, Gurugram- 122051  
MoEF & CC Recognised | ISO 9001 | OHSAS 45001

## Test Certificate

Sample Number : VEL/WW/2003050007

Name & Address of the Party : M/S JK White Cement Works  
(Unit of JK Cement Ltd.) Vill. & Po. Gotan, Dist. -  
Nagaur, Rajasthan

Report No. : VEL/WW/2003050007

Format No : 7.8 F-01

Party Reference No : NIL

Reporting Date : 11/03/2020

Period of Analysis : 05/03/2020-11/03/2020

Receipt Date : 05/03/2020

Sampling Date : 02/03/2020

Sampling Quantity : 2.0 Ltr.

Sampling Type : Grab

Sample Description : Waste Water  
Location : STP Plant Water(Factory ADM,100 KLD)  
Sample Collected by : Vardan EnviroLab Team  
Preservation : 25 DEGREE  
Parameter Required : As Per Work Order  
Analysis Protocol : IS 3025

S.No.	Test Parameters	Test Method	Result	Unit	Standards		
					Inland Surface Water	Public Sewers	Land for irrigation
1	pH	IS 3025 (P-11): 1983 Reaff. 2017	7.84	-	5.5 - 9.0	5.5 - 9.0	5.5 - 9.0
2	Total Suspended Solids	IS: 3025 (Part 17): 1984, Reaff. 2017	18.20	mg/l	100.0	600.0	200.0
3	Temperature	IS-3025 (Part-9): 1984, Ref: 2017	26.5	°C	Shall not exceed 5°C above the receiving water temperature	--	--
4	Oil & Grease	IS 3025(P-39):1991 RA 2019	2.50	mg/l	10.0	20.0	10.0
5	Residual Chlorine	IS 3025(P-26): 1986 Reaff.2019	*BDL(**DL-0.2)	mg/l	1.0	--	--
6	Ammonical Nitrogen (as NH <sub>3</sub> -N)	IS-3025 (Part-34)- 1988, Ref: 2019	19.30	mg/l	50.0	50.0	--
7	Total Kjeldahl Nitrogen (as NH <sub>3</sub> )	IS: 3025 (Part 34): 1988, Reaff. 2019 (Chromotropic Method)	27.02	mg/l	100.0	--	--
8	BOD (3 days @ 27°C )	IS: 3025 (Part-44): 1993, Ref: 2019	27.00	mg/l	30.0	350.0	100.0
9	COD	IS : 3025 (Part 58) : 2006 Ref: 2017	79.26	mg/l	250.0	--	--
10	Chloride	IS: 3025 (Part 32): 1988, Reaff. 2019	1452.95	mg/l	--	--	--
11	Sulphide (as S)	IS: 3025 (Part 24): 1986, Reaff. 2019 Turbidity Method	0.20	mg/l	--	--	--
12	Fecal Coliform	IS 1622:2009	32	MPN/100 ml	Shall not be detectable in any 100 ml sample	--	--

*N/12*



Note: a) The results listed refer only to the tested samples & applicable parameters  
b) Total liabilities of our lab will be restricted to the invoice amount only  
c) The Sample will be destroyed after retention time unless otherwise specified  
d) This report is not to be reproduced wholly or in part and cannot be used as evidence in the court of law



Laboratory: Plot No. 24, 25, Narayan Vihar B Block, Jaipur (Raj.) 302035  
Corp. Off.: Plot No. 82A, Sector- 5, IMT Manesar, Gurugram- 122051  
MoEF & CC Recognised | ISO 9001 | OHSAS 45001)

## Test Certificate

Sample Number : VEL/WW/2003050007

Report No.

: VEL/WW/2003050007

\*\*\*End of Report\*\*\*

(Tested By)



(Approved By)

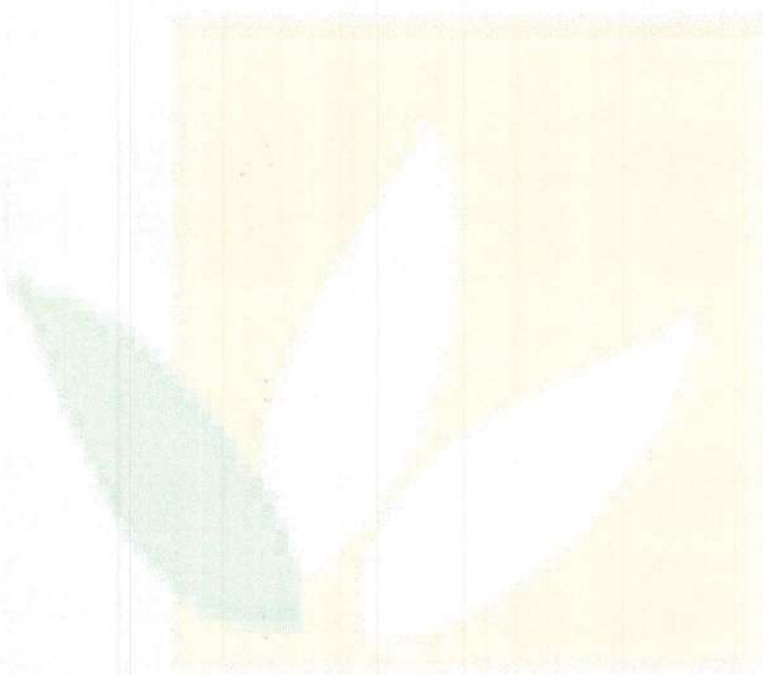

**Note:** a) The results listed refer only to the tested samples & applicable parameters  
b) Total liabilities of our lab will be restricted to the invoice amount only  
c) The Sample will be destroyed after retention time unless otherwise specified  
d) This report is not to be reproduced wholly or in part and cannot be used as evidence in the court of law



Laboratory: Plot No. 24, 25, Narayan Vihar B Block, Jaipur (Raj.) 302035  
Corp. Off.: Plot No. 82A, Sector- 5, IMT Manesar, Gurugram- 122051  
MoEF & CC Recognised [ISO 9001 | OHSAS 45001]

## Test Certificate

Sample Number : VEL/WW/2003050006

Name & Address of the Party : M/S JK White Cement Works  
(Unit of JK Cement Ltd.) Vill. & Po. Gotan, Dist. -  
Nagaur, Rajasthan

Report No. : VEL/WW/2003050006

Format No : 7.8 F-01

Party Reference No : NIL

Reporting Date : 11/03/2020

Period of Analysis : 05/03/2020-11/03/2020

Receipt Date : 05/03/2020

Sampling Date : 02/03/2020

Sampling Quantity : 2.0 Ltr.

Sampling Type : Grab

Sample Description : **Waste Water**  
Location : STP Plant Water(Colony, 500KLD)  
Sample Collected by : Vardan EnviroLab Team  
Preservation : 25 DEGREE  
Parameter Required : As Per Work Order  
Analysis Protocol : IS 3025

S.No.	Test Parameters	Test Method	Result	Unit	Standards		
					Inland Surface Water	Public Sewers	Land for irrigation
1	pH	IS 3025 (P-11): 1983 Reaff. 2017	6.27	-	5.5 - 9.0	5.5 - 9.0	5.5 - 9.0
2	Total Suspended Solids	IS: 3025 (Part 17): 1984, Reaff. 2017	13.40	mg/l	100.0	600.0	200.0
3	Temperature	IS-3025 (Part-9): 1984, Ref: 2017	25.9	°C	Shall not exceed 5°C above the receiving water temperature	--	--
4	Oil & Grease	IS 3025(P-39):1991 RA 2019	1.90	mg/l	10.0	20.0	10.0
5	Residual Chlorine	IS 3025(P-26): 1986 Reaff.2019	*BDL(**DL-0.2)	mg/l	1.0	--	--
6	Ammonical Nitrogen (as NH <sub>3</sub> -N)	IS-3025 (Part-34)- 1988, Ref: 2019	18.20	mg/l	50.0	50.0	--
7	Total Kjeldahl Nitrogen (as NH <sub>3</sub> )	IS: 3025 (Part 34): 1988, Reaff. 2019 (Chromotropic Method)	25.92	mg/l	100.0	--	--
8	BOD (3 days @ 27°C )	IS: 3025 (Part-44): 1993, Ref: 2019	15.00	mg/l	30.0	350.0	100.0
9	COD	IS : 3025 (Part 58) : 2006 Ref: 2017	59.44	mg/l	250.0	--	--
10	Chloride	IS: 3025 (Part 32): 1988, Reaff. 2019	107.62	mg/l	--	--	--
11	Sulphide (as S)	IS: 3025 (Part 24): 1986, Reaff. 2019 Turbidity Method	0.40	mg/l	--	--	--
12	Fecal Coliform	IS 1622:2009	30.00	MPN/100 ml	Shall not be detectable in any 100 ml sample	--	--

Note: a) The results listed refer only to the tested samples & applicable parameters  
b) Total liabilities of our lab will be restricted to the invoice amount only  
c) The Sample will be destroyed after retention time unless otherwise specified  
d) This report is not to be reproduced wholly or in part and cannot be used as evidence in the court of law





Laboratory: Plot No. 24, 25, Narayan Vihar B Block, Jaipur (Raj.) 302035  
Corp. Off.: Plot No. 82A, Sector- 5, IMT Manesar, Gurugram- 122051  
MoEF & CC Recognised | ISO 9001 | OHSAS 45001

## Test Certificate

Sample Number : VEL/WW/2003050006

Report No.

: VEL/WW/2003050006

\*\*\*End of Report\*\*\*

(Tested By)



(Approved By)

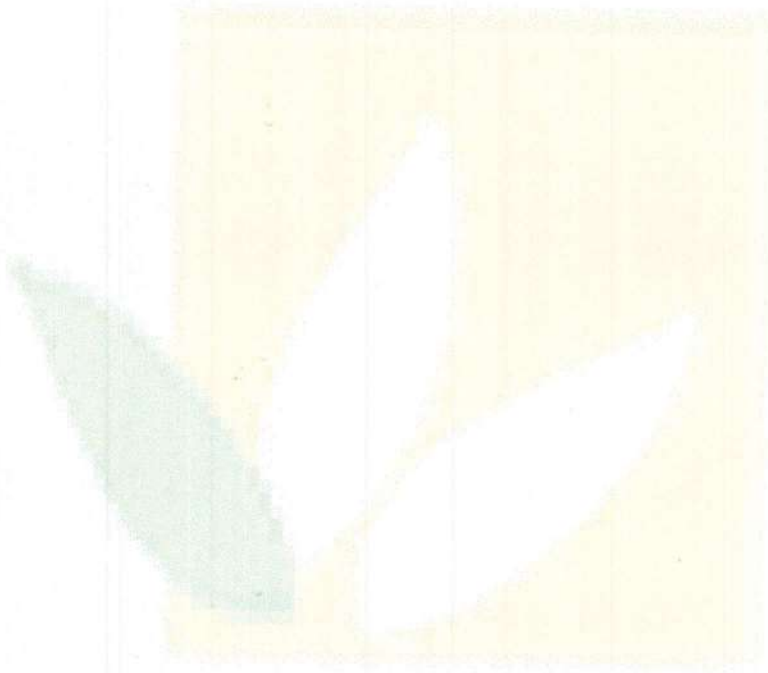

**Note:** a) The results listed refer only to the tested samples & applicable parameters  
b) Total liabilities of our lab will be restricted to the invoice amount only  
c) The Sample will be destroyed after retention time unless otherwise specified  
d) This report is not to be reproduced wholly or in part and cannot be used as evidence in the court of law

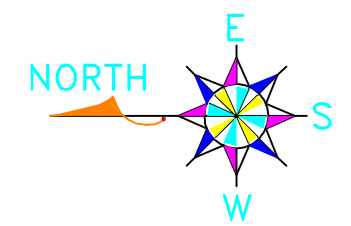
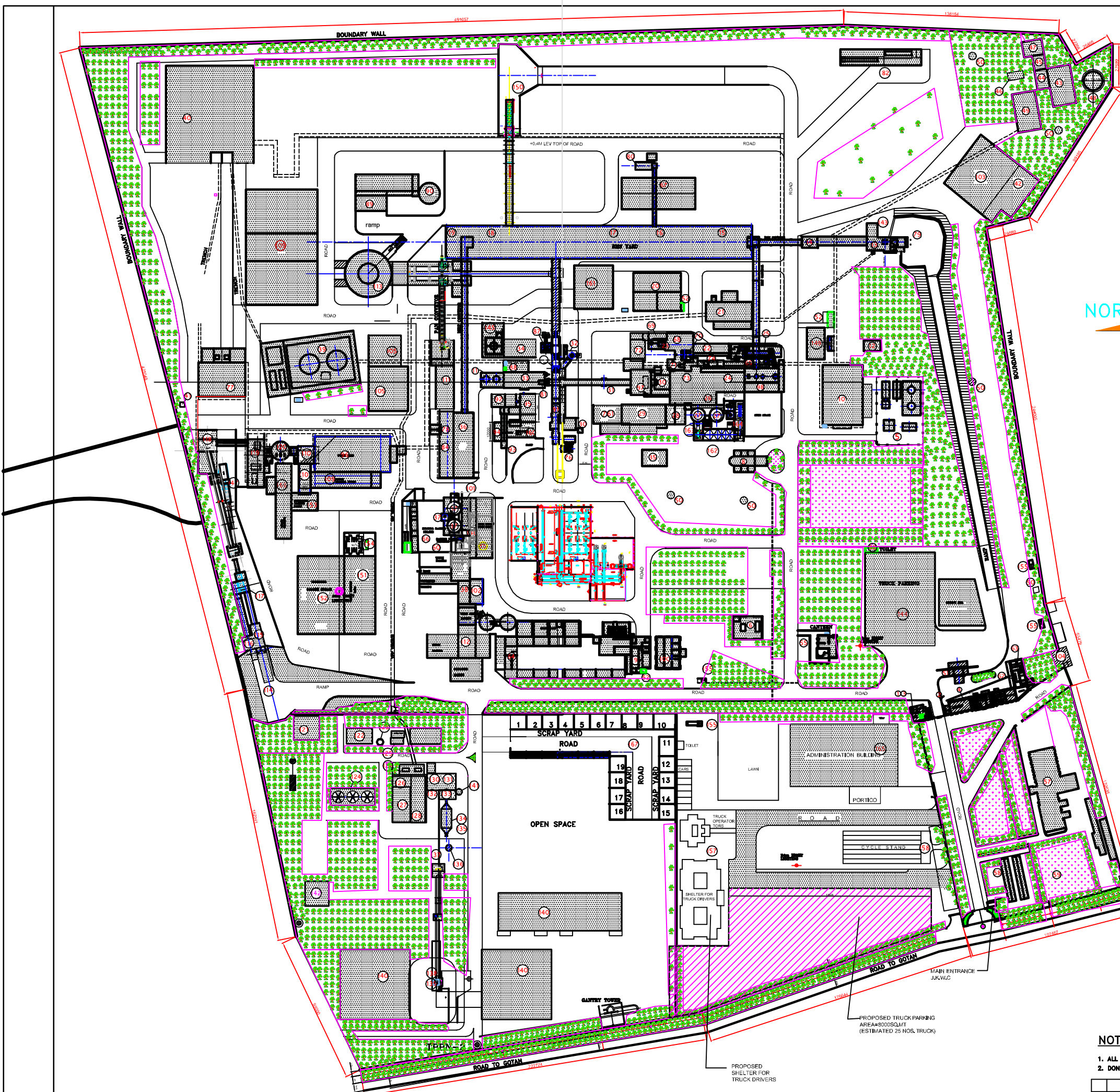

167	SCRAP YARD	48.	OVER HEAD TANK (WATER TREATMENT PLANT)
166	PUTTY BUILDING NO.-2	47.	CHIMNEY STORAGE ROOM (SALT) (WATER TREATMENT PLANT)
165	NEW ADM BUILDING	46.	D.W. WATER TANK (WATER TREATMENT PLANT)
164	NEW GOT NO-2 DIA 800MM AND DUST CHAMBER	45.	TREATMENT PLANT (WATER TREATMENT PLANT)
163	ESPS FAN AND CHIMNEY	44.	PUMP HOUSE (WATER TREATMENT PLANT)
162	NEW ESP NO-3 (ALSTOM)	43.	UNDER GROUND TANK FOR RAW WATER
161	CLINKER STORAGE (FROM SISTER CONCERN)	42.	COVERED STORAGE SHED NEAR WATER TREATMENT PLANT
160	PETRO COKE MILL HOUSE NO.3	41.	OIL TESTING ROOM
159	TRUCK PARKING (NEAR ADM BUILDING)	40.	132 KV ELECTRICAL YARD
158	NEW CYCLE STAND	39.	L.D.O. STORAGE TANK MAIN
157	NEW RESTSHED	38.	PACKING PLANT/GUNNEY BAG GODOWN
156	RAIN HARVESTING PONTS	37.	CEMENT STORAGE SILOS
155	TOILET NEAR TRUCK PARKING PACKING PLANT	36.	CEMENT MILL NO.-1
154	PUTTY CONTAINER LOADING	35.	RETURN WATER TANK & PUMP HOUSE
153	UNCRUSHED DOLOMITE STORAGE	34.	FIRE BRICKS YARD
152	TRUCK HANDLING SYSTEM AND STORAGE(PROPOSED)	33.	BURNER PLATFORM
151	MCC ROOM NEAR DG HOUSE	32.	BY PASS C.T.
150		31.	KILN
149		30.	CEM SCANNER
148		29.	COMPRESSOR HOUSE & PANEL ROOM
147		28.	KILN FEED
146		27.	RAW MILL SILOS (BS1,BS2/SS1,SS2)
145		26.	MAIN E.S.P. NO.1 FAN & CHIMNEY
144		25.	RAW MILL HOUSE NO-2
143		24.	RAW MILL HOUSE NO-1
142		23.	C.T. PUMP
141		22.	FLOURSPAR STORAGE & FEEDING / MCC ROOM
140		21.	3.3 KV SUB STATION / CAPACITOR ROOM
139		20.	WORK SHOP (MECH.ELE.INST.)
138		19.	GYPSUM STORAGE
137		18.	CLINKER STORAGE
136		17.	CLINKER STORAGE
135		16.	CLAY STORAGE
134		15.	LIME STONE STORAGE
133		14.	SCREEN HOUSE LIME STONE
132		13.	CRUSHER HOUSE LIME STONE (PRIMARY CRUSHER NO.1)
131		12.	COOLING TOWER FOR DG
130		11.	L.D.O. SERVICE TANK KILN OUTLET
129		10.	D.G. SETS
128		9.	GENERAL STORE OFFICE
127		8.	MECHANICAL & CIVIL OFFICE
126		7.	LAB & CHEMICAL ROOM & CE LAB/CTB LAB
125		6.	H.S.D. FILLING STATION
124		5.	FUEL MIXING SYSTEM DG
123		4.	ADMINISTRATION OFFICE
122		3.	GM PERSONNEL OFFICE
121		2.	SECURITY OFFICE,TELEPHONE EXCHANGE
S.NO.	INDEX	S.NO.	INDEX

NOTES—  
1. ALL DIMENSIONS ARE IN mm UNLESS OTHERWISE SPECIFIED.  
2. DONOT SCALE THE DIMENSIONS. IN CASE OF DOUBT, PLEASE ASK.

REV. NO.	DATE	DESCRIPTION	DRN.	CHD.

**J.K.WHITE CEMENT WORKS,GOTAN**

DRAWN	ARADHYA S.	TITLE
DATE	23-10-12	J.K.WHITE CEMENT FACTORY
CHECKED		PLANTATION LAYOUT
APPROVED		
SCALE	1:1000	DRG. No.— JKWC-LO-GN-77
ACAD FILE—		

REF. DRG. No.—	
PROJECTION	
SEC. No.—	10-2/77
REV.—	

SHEET SIZE A0

M/s JK White Cement Works, Gotan  
( Unit of JK Cement Ltd.)

PLANT	ID	EMPL_NAM	DV/L	DV/R	NV/L	NV/R	HT (IN CMS)	WT (IN KG)	B/G	ECG	CARDIAC MONITORING	AUDIOMETRY	SPIROMETRY
JKWC	A0020	A.K.PANDEY	6/9 C GLS	6/9 C GLS	N-6 C GLS	N-8 C GLS	167.5	86	B+VE	NORMAL	-----	ML BE	NORMAL
JKWC	A0050	A.P.SHUKLA	6/6 C GLS	6/6 C GLS	N-6 C GLS	N-6 C GLS	160	57	B+VE	NORMAL	-----	ML BE	NORMAL
JKWC	A0060	AJEET KOTHARI	6/9 C GLS	6/9 C GLS	N-8	N-8	169	61	O+VE	NORMAL	-----	ML LE	NORMAL
JKWC	A0110	AMIT BHATNAGAR	6/6 C GLS	6/6 C GLS	N-6 C GLS	N-6 C GLS	159	68.8	A+VE	NORMAL	-----	ML BE	NORMAL
JKWC	A0140	ANISH MOHD.	6/6 C GLS	6/6 C GLS	N-6 C GLS	N-8 C GLS	165	54	O+VE	NORMAL	-----	NORMAL	NORMAL
JKWC	A0220	AMRA RAM	6/9 C GLS	6/9 C GLS	N-6 C GLS	N-6 C GLS	165	56	B+VE	NORMAL	-----	ML BE	NORMAL
JKWC	A0640	AJAY GARG	6/6 C GLS	6/6 C GLS	N-6 C GLS	N-6 C GLS	178	71	B+VE	NORMAL	-----	NORMAL	NORMAL
JKWC	A0760	ANKUR ARORA	6/6 C GLS	6/6 C GLS	N-6 C GLS	N-6 C GLS	168	72	A +VE	NORMAL	-----	ML BE	NORMAL
JKWC	A0990	ASHUTOSH BHARDWAJ	6/6 C GLS	6/6 C GLS	N-6 C GLS	N-6 C GLS	175	94.7	B+VE	NORMAL	-----	NORMAL	NORMAL
JKWC	A1010	ARVIND PUROHIT	6/6	6/6	N-6	N-6	182	70	A+VE	NORMAL	-----	NORMAL	NORMAL
JKWC	A1020	ARADHYA SHARMA	6/6 C GLS	6/6 C GLS	N-6 C GLS	N-6 C GLS	167	75	O+VE	-----	NORMAL	NORMAL	NORMAL
JKWC	A1080	ABDUL KHAN	6/9	6/9	N-8 C GLS	N-8 C GLS	165	77	A+VE	NORMAL	-----	ML BE	NORMAL
JKWC	A1150	ANKIT RANA	6/6	6/6	N-6	N-6	176	91	B-VE	-----	NORMAL	NORMAL	NORMAL
JKWC	A1260	AJAY KUMAR	6/6 C GLS	6/6 C GLS	N-6	N-6	182	75	B+VE	-----	NORMAL	NORMAL	NORMAL
JKWC	A1270	ANSHU SHARMA	6/9	6/9	N-6	N-6	167	73.4	O+VE	-----	NORMAL	ML RE	NORMAL
JKWC	A1290	ANIL KUMAR	6/6 C GLS	6/6 C GLS	N-6 C GLS	N-6 C GLS	175	82	B+VE	-----	NORMAL	ML LE	NORMAL
JKWC	A1310	AMIT KUMAR SHARMA	6/6 C GLS	6/6 C GLS	N-6 C GLS	N-6 C GLS	171	70	A+VE	-----	NORMAL	NORMAL	NORMAL
JKWC	A1320	ABHINAV THADA	6/6 C GLS	6/6 C GLS	N-6 C GLS	N-6 C GLS	158	90	B+VE	-----	NORMAL	NORMAL	NORMAL
JKWC	A1350	ABHISHEK JOSHI	6/6 C GLS	6/6 C GLS	N-6 C GLS	N-6 C GLS	182	82	O+VE	-----	NORMAL	ML BE	MILD REST
JKWC	A1370	AKASH VERMA	6/6	6/6	N-6	N-6	167	57.7	B+VE	-----	NORMAL	ML LE	NORMAL
JKWC	A1420	AMIT VAID	6/6 C GLS	6/6 C GLS	N-6 C GLS	N-6 C GLS	176	81.2	B+VE	-----	NORMAL	NORMAL	NORMAL
JKWC	A1470	ASLAM KHAN	6/6 C GLS	6/6 C GLS	N-6 C GLS	N-6 C GLS	177	76	AB+VE	-----	NORMAL	ML RE	MILD REST
JKWC	A1500	ASHUTOSH UPADHYAY	6/6	6/6	N-6	N-6	169.5	76	AB+VE	-----	NORMAL	NORMAL	MILD REST
JKWC	A1520	ASHUTOSH SHRIVASTAVA	6/6 C GLS	6/6 C GLS	N-6 C GLS	N-6 C GLS	166	76	B+VE	-----	NORMAL	NORMAL	NORMAL
JKWC	A1530	AMAN JOSHI	6/6	6/6	N-6	N-6	176	74	B+VE	-----	NORMAL	NORMAL	NORMAL
JKWC	A1550	AJIT MISHRA	6/6	6/6	N-6	N-6	185	99	O+VE	-----	NORMAL	NORMAL	NORMAL
JKWC	A1560	AMIT KUMAR PAREEK	6/6	6/6	N-6	N-6	173	75	A +VE	-----	NORMAL	NORMAL	NORMAL
JKWC	A1570	ANANDA CHANDRA BISOI	6/6 C GLS	6/6 C GLS	N-6	N-6	168.5	62.1	B+VE	NORMAL	-----	ML LE	MILD REST
JKWC	A1580	AMIT SINGHVI	6/6 C GLS	6/6 C GLS	N-6 C GLS	N-6 C GLS	174.5	65.2	A+VE	-----	NORMAL	NORMAL	NORMAL
JKWC	A1600	ANIL GUPTA	6/6 C GLS	6/6 C GLS	N-6 C GLS	N-6 C GLS	168.5	90	O+VE	NORMAL	-----	NORMAL	NORMAL
JKWC	A1610	ANKIT NAVAL	6/6	6/6	N-6	N-6	172	68	A+VE	-----	NORMAL	NORMAL	NORMAL
JKWC	B0020	B.L.AGARWAL	6/9	6/9	N-6 C GLS	N-6 C GLS	165	68.6	A+VE	NORMAL	-----	ML BE	MILD REST
JKWC	B0070	B.S.KHIRIA	6/6	6/6	N-6 C GLS	N-6 C GLS	179	77.5	A+VE	NORMAL	-----	ML LE	NORMAL
JKWC	B0240	BRIJ KISHORE KANAUJIYA	6/6 C GLS	6/6 C GLS	N-6 C GLS	N-6 C GLS	173	89.9	B+VE	NORMAL	-----	ML BE	MILD REST
JKWC	B0250	BUDH SINGH	6/9 C GLS	6/9 C GLS	N-6 C GLS	N-6 C GLS	171	69.5	B+VE	NORMAL	-----	MDL BE	MILD REST
JKWC	B0280	B P GUPTA	6/6 C GLS	6/6 C GLS	N-8 C GLS	N-8 C GLS	162	68	B+VE	NORMAL	-----	ML BE	NORMAL
JKWC	B0300	BHANWAR SINGH	6/6	6/6	N-6 C GLS	N-6 C GLS	170	82	O+VE	NORMAL	-----	MDL RE	NORMAL
JKWC	B0310	BHERU NATH	6/6	6/6	N-8	N-8	164	57.5	B+VE	NORMAL	-----	ML BE	NORMAL
JKWC	B0380	BHANWAR MEENA	6/6 C GLS	6/6 C GLS	N-6 C GLS	N-6 C GLS	156	61	O+VE	NORMAL	-----	ML BE	NORMAL
JKWC	B0600	BHAWANI SINGH RATHORE	6/6	6/6	N-6	N-6	169	92	O-VE	-----	NORMAL	NORMAL	NORMAL
JKWC	B0680	BRIJ GOPAL SEWAG	6/6	6/6	N-6	N-6	179	119	A+VE	-----	NORMAL	NORMAL	MILD REST
JKWC	B0740	BAJRANG LAL	6/6	6/6	N-6 C GLS	N-6 C GLS	172	75.6	B-VE	NORMAL	-----	NORMAL	NORMAL
JKWC	B0790	BRIJESH CHOUDHARY	6/6	6/6	N-6	N-6	173.5	83	O+VE	-----	NORMAL	NORMAL	NORMAL
JKWC	B0800	BIRMA RAM	6/6	6/6	N-6	N-6	159	49	B+VE	NORMAL	-----	ML BE	NORMAL
JKWC	B0820	BABU LAL	6/6	6/6	N-6	N-6	167	69	A+VE	NORMAL	-----	NORMAL	NORMAL
JKWC	B0860	BIRA SINGH	6/9	6/9	N-6	N-6	170	80.7	B+VE	NORMAL	-----	ML BE	NORMAL
JKWC	B0920	BHARAT KUMAR	6/6 C GLS	6/6 C GLS	N-6 C GLS	N-6 C GLS	166	64.5	B+VE	-----	NORMAL	ML BE	NORMAL
JKWC	B0940	BABU KHAN	6/6 C GLS	6/6 C GLS	N-6 C GLS	N-6 C GLS	170.5	85	O+VE	-----	NORMAL	NORMAL	NORMAL
JKWC	B0960	BHASKAR MEHTA	6/6	6/6	N-6	N-6	162	66.6	A +VE	-----	NORMAL	NORMAL	MILD REST
JKWC	C0010	C.R.PATEL	6/9	6/9	N-6 C GLS	N-6 C GLS	170	68	A+VE	NORMAL	-----	ML BE	MILD REST
JKWC	C0040	CHANDAN KUMAR	6/6 C GLS	6/6 C GLS	N-6 C GLS	N-6 C GLS	163	66.5	B+VE	NORMAL	-----	NORMAL	NORMAL
JKWC	C0070	CHANDRA PRAKASH JHAG	6/6 C GLS	6/6 C GLS	N-6	N-6	184	72.5	B+VE	NORMAL	-----	ML LE	MILD REST
JKWC	C0150	CHAILA RAM	6/6	6/6	N-8	N-8	163	61.5	AB+VE	NORMAL	-----	ML BE	MILD REST
JKWC	D0120	DEVESH CHANDRA BAJPAI	6/9	6/6	N-6 C GLS	N-6 C GLS	173	80.8	B+VE	NORMAL	-----	ML BE	NORMAL
JKWC	D0200	DAULAT SINGH NATHAWAT	6/6 C GLS	6/6 C GLS	N-6 C GLS	N-6 C GLS	175	85.5	O+VE	NORMAL	-----	NORMAL	MILD REST
JKWC	D0220	DILEEP SINGH	6/6	6/6	N-8 C GLS	N-8 C GLS	168	83	O+VE	NORMAL	-----	ML LE	NORMAL
JKWC	D0390	DANA RAM	6/6 C GLS	6/6 C GLS	N-6 C GLS	N-6 C GLS	170	57.4	B+VE	NORMAL	-----	NORMAL	NORMAL
JKWC	D0540	DIWAKAR BISHNOI	6/6 C GLS	6/6 C GLS	N-6 C GLS	N-6 C GLS	167	79.5	A+VE	NORMAL	-----	NORMAL	NORMAL
JKWC	D0640	DEEPAK KHABYA	6/6	6/6	N-6	N-6	175	51.8	B+VE	-----	NORMAL	ML LE	NORMAL
JKWC	D0650	DILIP KUMAR	6/9 C GLS	6/9 C GLS	N-6 C GLS	N-6 C GLS	163	70	B+VE	-----	NORMAL	NORMAL	NORMAL
JKWC	D0710	DILIP SHARMA	6/6	6/6	N-6	N-6	160	60.4	AB+VE	-----	NORMAL	ML BE	NORMAL
JKWC	D0740	DALPAT RAM PARIHAR	6/6	6/6	N-6	N-6	167	73.6	O+VE	-----	NORMAL	ML BE	NORMAL
JKWC	D0760	DHARMENDRA DUTTA PURI	6/6 C GLS	6/6 C GLS	N-6 C GLS	N-6 C GLS	192	102	A+VE	NORMAL	-----	ML BE	MILD REST
JKWC	D0790	DESH RAJ	6/9	6/9	N-6	N-6	168	62	A+VE	NORMAL	-----	ML BE	MILD REST
JKWC	D0810	DHANNA RAM	NIL	6/6 C GLS	NIL	N-6 C GLS	164	66	B+VE	NORMAL	-----	NORMAL	NORMAL
JKWC	D0820	DALLA RAM	6/6	6/6	N-6	N-6	177	82.5	O+VE	NORMAL	-----	NORMAL	NORMAL
JKWC	D0830	DHANRAJ CHOUDHARY	6/6	6/6	N-6	N-6	173.5	77	O+VE	-----	NORMAL	NORMAL	NORMAL
JKWC	D0870	DEEP KISHORE SARASWA	6/6 C GLS	6/6 C GLS	N-6 C GLS	N-6 C GLS	172	86.9	O+VE	-----	NORMAL	NORMAL	NORMAL
JKWC	D0880	DEEPAK KUMAR	6/6 C GLS	6/6 C GLS	N-6 C GLS	N-6 C GLS	172	86.5	AB+VE	-----	NORMAL	NORMAL	NORMAL
JKWC	D0890	DEEPAK BABBAR	6/6 C GLS	6/6 C GLS	N-6 C GLS	N-6 C GLS	179	89.5	B+VE	NORMAL	-----	NORMAL	NORMAL
JKWC	G0090	GOPAL LAL GAUR	6/6 C GLS	6/6 C GLS	N-6 C GLS	N-6 C GLS	165	66.5	O+VE	NORMAL	-----	NORMAL	NORMAL
JKWC	G0120	GAURDHAN SINGH	6/6 C GLS	6/6 C GLS	N-6 C GLS	N-6 C GLS	171	62.6	O+VE	NORMAL	-----	ML BE	NORMAL
JKWC	G0140	GOPA RAM	6/6	6/9	N-6	N-6	173	77	O+VE	NORMAL	-----	NORMAL	NORMAL
JKWC	G0230	GOUTAM RATAWA	6/6 C GLS	6/6 C GLS	N-6 C GLS	N-6 C GLS	161	51.6	B+VE	NORMAL	-----	ML RE	NORMAL
JKWC	G0290	GUMAN SINGH	6/6 C GLS	6/6 C GLS	N-6 C GLS	N-6 C GLS	168.5	63	A+VE	-----	-----	ML BE	MILD REST
JKWC	G0350	GIRJESH KUMAR AGRAWA	6/6	6/6	N-6	N-6	176	87.7	O-VE	-----	NORMAL	NORMAL	NORMAL
JKWC	G0430	GAJENDRA PANWAR	6/6	6/6	N-6	N-6	167	65.5	B+VE	-----	NORMAL	NORMAL	NORMAL
JKWC	G0460	GIRDHARI LAL KUMAWAT	6/6 C GLS	6/6 C GLS	N-6 C GLS	N-6 C GLS	168	75	B+VE	-----	NORMAL	NORMAL	NORMAL
JKWC	G0470	GYANCHAND SARGARA	6/6	6/6	N-6	N-6	163	74	A+VE	-----	NORMAL	ML RE	NORMAL
JKWC	G0480	GAURAV SHARMA	6/6	6/6	N-6	N-6	170	68	AB+VE	-----	NORMAL	NORMAL	NORMAL
JKWC	G0500	GAURAV	6/6	6/6	N-6	N-6	172	79	O+VE	-----	NORMAL	NORMAL	NORMAL
JKWC	H0180	HEER SINGH SHEKHAWAT	6/6 C GLS	6/6 C GLS	N-6 C GLS	N-6 C GLS	170	81.5	A-VE	NORMAL	-----	ML LE	MILD REST
JKWC	H0190	HEMANT SHARMA	6/6	6/6	N-6	N-6	176	73	A+VE	-----	NORMAL	NORMAL	NORMAL
JKWC	H0320	HITESH GUPTA	6/6	6/6	N-6	N-6	165	67.2	O+VE	-----	NORMAL	ML BE	MILD REST
JKWC	H0330	HUKMA RAM	6/9	6/9	N-8	N-8	181	81	O+VE	NORMAL	-----	NORMAL	NORMAL
JKWC	H0350	HARISH CHANDRA PRAJAP	6/6	6/6	N-6	N-6	174.5	74	A+VE	-----	NORMAL	ML BE	NORMAL
JKWC	H0380	HARENDRA SHARMA	6/6	6/6	N-6	N-6	163	108	B+VE	-----	NORMAL	NORMAL	NORMAL
JKWC	I0050	IMRAN NAZIR KHAN	6/6 C GLS	6/6 C GLS	N-6 C GLS	N-6 C GLS	162	67.7	O+VE	-----	NORMAL	NORMAL	NORMAL
JKWC	J0030	J.P.RAI	6/6	6/6	N-6 C GLS	N-6 C GLS	162	56	AB+VE	NORMAL	-----	ML BE	NORMAL
JKWC	J0070	JOGI RAM	6/6	6/6	N-6	N-6	176	88	B-VE	NORMAL	-----	ML BE	NORMAL
JKWC	J0220	JITENDRA SINGH SHEKHAWAT	6/6	6/6	N-6	N-6	165	64.7	O+VE	-----	NORMAL	NORMAL	MILD REST
JKWC	J0250	JAI PRAKASH OJHA	6/6	6/6	N-6	N-6	166	72	A+VE	-----	NORMAL	ML BE	MILD REST

JKWC	J0300	JASSA RAM	6/6 C GLS	6/6 C GLS	N-6 C GLS	N-6 C GLS	168	70	A+VE	NORMAL	-----	ML BE	NORMAL
JKWC	J0310	JAYANT SINGH SHEKHAWAT	6/6	6/6	N-6	N-6	180	80	O+VE	-----	NORMAL	ML BE	NORMAL
JKWC	J0320	JAGDISH CHANDRA PRAJAPATI	6/6	6/6	N-6	N-6	175	68	O+VE	-----	NORMAL	NORMAL	NORMAL
JKWC	J0370	JAGADEESAN V	6/6	6/6	N-6	N-6	167	84	O+VE	-----	NORMAL	NORMAL	NORMAL
JKWC	K0080	KASTUR RAM	6/6 C GLS	6/6 C GLS	N-6 C GLS	N-6 C GLS	162	73	A-VE	NORMAL	-----	NORMAL	NORMAL
JKWC	K0100	KESHAR SINGH	6/6 C GLS	6/6 C GLS	N-6 C GLS	N-6 C GLS	163	61.5	B+VE	NORMAL	-----	ML BE	NORMAL
JKWC	K0130	KANA RAM	6/6 C GLS	6/6 C GLS	N-6 C GLS	N-6 C GLS	164	60.7	O-VE	NORMAL	-----	ML BE	MILD REST
JKWC	K0150	KISHAN LAL	6/6	6/6	N-6 C GLS	N-6 C GLS	175	72.5	O+VE	NORMAL	-----	ML BE	MILD REST
JKWC	K0160	KRISHAN MURARI	6/6 C GLS	6/6 C GLS	N-6 C GLS	N-6 C GLS	169	88	B+VE	NORMAL	-----	ML LE	NORMAL
JKWC	K0330	KHETA RAM	6/6	6/6	N-6 C GLS	N-6 C GLS	163	56	O+VE	NORMAL	-----	NORMAL	MILD REST
JKWC	K0370	KULDEEP SINGH	6/6 C GLS	6/6 C GLS	N-6 C GLS	N-6 C GLS	184	108	O+VE	-----	NORMAL	NORMAL	MILD REST
JKWC	K0600	KESHA RAM	6/6	6/6	N-6	N-6	179	58	O+VE	NORMAL	-----	NORMAL	NORMAL
JKWC	K0620	KAILASH NATH	6/9	6/6	N-6	N-6	158	45.5	B+VE	NORMAL	-----	ML BE	NORMAL
JKWC	K0630	KESHA RAM	6/6 C GLS	6/6 C GLS	N-6 C GLS	N-6 C GLS	173	99.5	O+VE	NORMAL	-----	ML LE	MILD REST
JKWC	K0690	KALYAN RAM HAMBER	6/6	6/6	N-6	N-6	162	60	O+VE	-----	NORMAL	NORMAL	NORMAL
JKWC	K0700	KESHAV SHARMA	6/6	6/6	N-6	N-6	176	63.9	B+VE	-----	NORMAL	ML BE	NORMAL
JKWC	K0730	KALYAN DAS BAIRAGI	6/6	6/6	N-6	N-6	169	80	A+VE	-----	NORMAL	NORMAL	NORMAL
JKWC	K0740	KHOWENDRA DAYARAM JAIN	6/6 C GLS	6/6 C GLS	N-6 C GLS	N-6 C GLS	166	59.4	B+VE	NORMAL	-----	NORMAL	MILD REST
JKWC	K0750	KRISHNA KANT DAIYA	6/6	6/6	N-6	N-6	173	81.7	O+VE	-----	NORMAL	NORMAL	NORMAL
JKWC	K0780	KANHIYA NATH YOGI	6/6	6/6	N-6	N-6	171	86	B+VE	-----	NORMAL	NORMAL	NORMAL
JKWC	K0790	KAMAL JETHAWANI	6/9	6/9	N-6	N-6	180	80	B+VE	-----	NORMAL	NORMAL	NORMAL
JKWC	K0800	KISHORE DHAKER	6/6 C GLS	6/6 C GLS	N-6 C GLS	N-6 C GLS	168	74	O+VE	-----	NORMAL	NORMAL	NORMAL
JKWC	K0810	KAMAL KISHORE	6/6 C GLS	6/6 C GLS	N-6 C GLS	N-6 C GLS	175	71	A+VE	NORMAL	-----	NORMAL	NORMAL
JKWC	K0820	KAILASH CHANDRA SHARMA	6/6	6/6	N-6	N-6	174	91.6	A+VE	-----	NORMAL	NORMAL	NORMAL
JKWC	L0010	L.N.SAIN	6/9 C GLS	6/6 C GLS	N-8 C GLS	N-8 C GLS	165	74.5	O-VE	NORMAL	-----	ML BE	MILD REST
JKWC	L0070	LAXMAN SINGH	6/6 C GLS	6/6 C GLS	N-6 C GLS	N-6 C GLS	175	82	AB+VE	NORMAL	-----	ML BE	MILD REST
JKWC	L0260	LOKESH VERMA	6/6 C GLS	6/6 C GLS	N-6 C GLS	N-6 C GLS	182	81.5	A+VE	-----	NORMAL	NORMAL	NORMAL
JKWC	L0270	LAXMAN SINGH	6/6 C GLS	6/6 C GLS	N-8 C GLS	N-8 C GLS	174	52	B+VE	NORMAL	-----	ML BE	NORMAL
JKWC	L0280	LAXMAN SINGH	6/9 C GLS	6/9 C GLS	N-6 C GLS	N-6 C GLS	162	57.4	O+VE	NORMAL	-----	ML BE	NORMAL
JKWC	L0300	LALIT GARG	6/6	6/6	N-6	N-6	176.5	76	B+VE	-----	NORMAL	NORMAL	NORMAL
JKWC	L0320	LOKESH	6/6	6/6	N-6	N-6	177	89	A+VE	-----	NORMAL	NORMAL	NORMAL
JKWC	M0020	M.C.SIKHWAL	6/6	6/6	N-8	N-8	175	83.5	B+VE	NORMAL	-----	ML BE	NORMAL
JKWC	M0040	M.K.MEHROTRA	6/9	6/9	N-6 C GLS	N-6 C GLS	164	54.4	AB+VE	NORMAL	-----	ML BE	MILD REST
JKWC	M0050	M.K.THANVI	6/9 C LENCE	6/9 C LENCE	N-6 C LENCE	N-6 C LENCE	171	86.9	O+VE	NORMAL	-----	NORMAL	NORMAL
JKWC	M0060	M.L.PRAJAPATI	6/9 C GLS	6/9 C GLS	N-6 C GLS	N-6 C GLS	172	70	O+VE	NORMAL	-----	ML BE	MILD REST
JKWC	M0100	MADAN SINGH	6/6	6/6	N-6 C GLS	N-6 C GLS	175	70.5	O+VE	NORMAL	-----	ML BE	MILD REST
JKWC	M0120	MAHESH BHATNAGAR	6/6 C GLS	6/6 C GLS	N-6 C GLS	N-6 C GLS	173	132	B+VE	NORMAL	-----	ML LE	MILD REST
JKWC	M0160	MOHAN SINGH	6/9 C GLS	6/6 C GLS	N-8 C GLS	N-6 C GLS	168	66.9	AB+VE	NORMAL	-----	ML BE	NORMAL
JKWC	M0250	MANGAL SINGH	6/6	6/9	N-6 C GLS	N-8 C GLS	175	78.7	A+VE	NORMAL	-----	ML BE	MILD REST
JKWC	M0400	MATA DEEN	6/6 C GLS	6/6 C GLS	N-6 C GLS	N-6 C GLS	154	70	A+VE	NORMAL	-----	ML BE	NORMAL
JKWC	M0550	MANOJ KUMAR	6/6	6/6	N-6 C GLS	N-6 C GLS	169	78.7	A+VE	NORMAL	-----	ML BE	NORMAL
JKWC	M0740	MOINUDDIN RANGREJ	6/6	6/6	N-6	N-6	176.5	86.5	O+VE	-----	NORMAL	ML BE	NORMAL
JKWC	M0880	MUKESH MATHUR	6/6	6/6	N-6	N-6	180	55	B+VE	NORMAL	-----	NORMAL	NORMAL
JKWC	M0920	MAHESH KUMAR BHAMBI	6/6	6/6	N-6	N-6	160.5	62.8	O+VE	-----	NORMAL	ML RE	NORMAL
JKWC	M1020	MANISH TODWAL	6/6	6/6	N-6	N-6	166	77.5	B+VE	-----	NORMAL	NORMAL	NORMAL
JKWC	M1050	MANISH PRAJAPAT	6/6	6/6	N-6	N-6	170	68	AB+VE	-----	NORMAL	NORMAL	NORMAL
JKWC	M1090	MEHRA RAM	6/9	6/9	N-6 C GLS	N-6 C GLS	158	70.5	AB+VE	NORMAL	-----	ML BE	NORMAL
JKWC	M1100	MANGI LAL KARWASRA	6/9 C GLS	6/9 C GLS	N-6 C GLS	N-6 C GLS	162	57	AB+VE	NORMAL	-----	ML BE	MILD REST
JKWC	M1220	MUKESH KUMAR	6/6	6/6	N-8 C GLS	N-8 C GLS	171	74	B+VE	-----	NORMAL	NORMAL	NORMAL
JKWC	M1230	MANMOHAN SINGH RATHOD	6/6	6/6	N-6	N-6	168.5	61	A+VE	-----	NORMAL	NORMAL	MILD REST
JKWC	M1250	MAHESH KUMAR	6/6	6/6	N-6	N-6	170.5	65.5	O+VE	-----	NORMAL	NORMAL	NORMAL
JKWC	M1270	MAHENDRA PRAJAPATI	6/6	6/6	N-6	N-6	176	66.7	O+VE	-----	NORMAL	ML LE	NORMAL
JKWC	N0030	N.L.THANVI	6/6 C GLS	6/6 C GLS	N-6 C GLS	N-6 C GLS	172	94	B+VE	NORMAL	-----	NORMAL	NORMAL
JKWC	N0130	NARENDRA SINGH NEGI	6/9 C GLS	6/9 C GLS	N-8 C GLS	N-8 C GLS	174	85.8	B+VE	NORMAL	-----	NORMAL	NORMAL
JKWC	N0170	N.L.SHARMA	6/6 C GLS	6/6 C GLS	N-6 C GLS	N-6 C GLS	177	67	O+VE	NORMAL	-----	NORMAL	NORMAL
JKWC	N0420	NIRBHAY VERMA	6/6	6/6	N-8	N-8	167	76	O+VE	NORMAL	-----	NORMAL	NORMAL
JKWC	N0430	NEERAJ KUMAR KARAN	6/6	6/6	N-6	N-6	164	67	O+VE	NORMAL	-----	NORMAL	NORMAL
JKWC	N0460	NARENDRA SUTHAR	6/6	6/6	N-6	N-6	172	51	B-VE	NORMAL	-----	NORMAL	NORMAL
JKWC	N0480	NARESH KUMAR	6/6	6/6	N-6	N-6	172.5	63.8	B+VE	-----	NORMAL	NORMAL	NORMAL
JKWC	O0050	OM PRAKASH	6/6 C GLS	6/6 C GLS	N-6 C GLS	N-6 C GLS	172	65	AB+VE	NORMAL	-----	ML RE	MILD REST
JKWC	O0060	OM PRAKASH JOSHI	6/6 C GLS	6/6 C GLS	N-6 C GLS	N-6 C GLS	173	69.5	O+VE	NORMAL	-----	ML LE	NORMAL
JKWC	O0120	OM PRAKASH GURJAR	6/9 C GLS	6/9 C GLS	N-6 C GLS	N-6 C GLS	174	73.7	O+VE	-----	NORMAL	NORMAL	NORMAL
JKWC	O0160	OM PRAKASH S/O JEETU R	6/9	6/9	N-8	N-8	164	58.5	O+VE	NORMAL	-----	ML BE	NORMAL
JKWC	O0170	OM PRAKASH S/O SURJAN	6/9	6/9	N-6	N-6	165	63	A+VE	NORMAL	-----	ML BE	MILD REST
JKWC	O0180	O.N.PANDEY	6/6 C GLS	6/6 C GLS	N-6 C GLS	N-6 C GLS	168	78.3	A+VE	NORMAL	-----	NORMAL	MILD REST
JKWC	P0030	P.K.SINGH	6/6 C GLS	6/6 C GLS	N-6 C GLS	N-6 CGLS	175	79	B+VE	NORMAL	-----	ML BE	NORMAL
JKWC	P0040	P.K.TRIPATHI	6/9	6/6	N-8 C GLS	N-8 C GLS	170	65	B+VE	NORMAL	-----	ML BE	NORMAL
JKWC	P0120	POORAN CHAND	6/9	6/9	N-6 C GLS	N-6 C GLS	161	91.4	O+VE	NORMAL	-----	ML BE	MILD REST
JKWC	P0140	PRAMOD KUMAR	6/9	6/9	N-6 C GLS	N-6 C GLS	164	70	O+VE	-----	NORMAL	ML BE	NORMAL
JKWC	P0160	PEMA RAM	6/6 C GLS	6/6 C GLS	N-8 C GLS	N-8 C GLS	172	57	AB-VE	NORMAL	-----	ML BE	NORMAL
JKWC	P0170	POONAM CHAND	6/6 C GLS	6/6 C GLS	N-6 C GLS	N-6 C GLS	164	55	B+VE	NORMAL	-----	ML BE	MILD REST
JKWC	P0310	POKAR RAM	6/6 C GLS	6/6 C GLS	N-6 C GLS	N-6 C GLS	162	74	O+VE	NORMAL	-----	ML BE	NORMAL
JKWC	P0500	PRAVIN KUMAR SHARMA	6/9	6/9	N-6 C GLS	N-6 C GLS	179	79.9	B+VE	NORMAL	-----	ML BE	MILD REST
JKWC	P0680	PAWAN KUMAR	6/6	6/6	N-6 C GLS	N-6 C GLS	172	86	O+VE	NORMAL	-----	NORMAL	NORMAL
JKWC	P0770	PRAKASH GUJAR	6/6	6/6	N-6	N-6	173	64.4	O+VE	-----	NORMAL	NORMAL	NORMAL
JKWC	P0870	PUSHPENDRA SINGH CHOUDHARY	6/6	6/6	N-6	N-6	170	88	O+VE	-----	NORMAL	NORMAL	NORMAL
JKWC	P0880	PIYUSH SONI	6/6 C GLS	6/6 C GLS	N-6 C GLS	N-6 C GLS	180	86.8	O-VE	-----	NORMAL	NORMAL	NORMAL
JKWC	P0890	PRAHLAD SHARMA	6/6 C GLS	6/6 C GLS	N-6 C GLS	N-6 C GLS	179	73.6	B+VE	NORMAL	-----	NORMAL	NORMAL
JKWC	P0930	PRAVEEN SINGH	6/6 C GLS	6/6 C GLS	N-6 C GLS	N-6 C GLS	159	67.5	A-VE	-----	NORMAL	NORMAL	NORMAL
JKWC	P0990	PARMANAND	6/6	6/6	N-6	N-6	179	97.7	B+VE	-----	NORMAL	ML BE	NORMAL
JKWC	P1010	PRADEEP GOSWAMI	6/6 C GLS	6/9 C GLS	N-6 C GLS	N-6 C GLS	169.5	66.6	B+VE	-----	NORMAL	ML BE	NORMAL
JKWC	P1020	PURUSHOTTAM SHUKLA	6/6	6/6	N-6	N-6	181	100	B+VE	-----	NORMAL	NORMAL	NORMAL
JKWC	P1030	PREM SINGH SHEKHAWAT	6/6 C GLS	6/6 C GLS	N-6 C GLS	N-6 C GLS	166	71.5	A+VE	NORMAL	-----	NORMAL	NORMAL
JKWC	R0030	R.K.SAXENA	6/9	6/6	N-8 C GLS	N-8 C GLS	168	95	O+VE	NORMAL	-----	ML LE	MILD REST
JKWC	R0090	R.N.JHA	6/9 C GLS	6/9 C GLS	N-8 C GLS	N-8 C GLS	160	66	B+VE	NORMAL	-----	ML LE	MILD REST
JKWC	R0140	R.R.VYAS	6/6	6/6	N-6 C GLS	N-6 C GLS	170	77	B+VE	NORMAL	-----	ML LE	NORMAL
JKWC	R0170	RAJENDRA CHAUDHARY	6/6 C GLS	6/6 C GLS	N-6 C GLS	N-6 C GLS	174	75	O+VE	NORMAL	-----	ML LE	NORMAL
JKWC	R0190	RAJENDRA SINGH	6/6	6/6	N-6 C GLS	N-6 C GLS	170	101.5	AB+VE	NORMAL	-----	ML BE	NORMAL
JKWC	R0230	RAM AUTAR SHARMA	6/6 C GLS	6/6 C GLS	N-6 C GLS	N-6 C GLS	170	65.5	B+VE	NORMAL	-----	NORMAL	MILD REST
JKWC	R0260	RAM KARAN SHARMA	6/6 C GLS	6/6 C GLS	N-6	N-6	177	92	B+VE	NORMAL	-----	ML BE	NORMAL
JKWC	R0290	RAM NIWAS PRAJAPATI	6/6	6/6	N-6 C GLS	N-6 C GLS	168	75.5	AB+VE	NORMAL	-----	ML BE	MILD REST
JKWC	R0320	RAM PRASHAD	6/6 C GLS	6/6 C GLS	N-8 C GLS	N-8 C GLS	165	69.4	O-VE	NORMAL	-----	ML LE	MILD REST
JKWC	R0420	ROHTAS JAIN	6/9 C GLS	6/6 C GLS	N-8 C GLS	N-8 C GLS	163	70	A+VE	NORMAL	-----	ML BE	NORMAL
JKWC	R0430	RAM NIWAS	6/6	6/6	N-8	N-8	165	83.5	O+VE	NORMAL	-----	NORMAL	NORMAL
JKWC	R0440	RAMESHWAR LAL DADHICHA	6/6 C GLS	6/6 C GLS	N-6 C GLS	N-6 C GLS	167	57	B+VE	NORMAL	-----	ML BE	MILD REST
JKWC	R0460	RAM DEV VYAS	6/6	6/6	N-8 C GLS	N-8 C GLS	166	67	B+VE	NORMAL	-----	ML BE	NORMAL
JKWC	R0480	RAM NIWAS	6/6	6/6	N-8	N-8	172	83	B+VE	NORMAL	-----	ML BE	MILD REST

JKWC	R0500	RAMCHANDRA	6/6	6/6	N-6 C GLS	N-6 C GLS	170	63	B+VE	NORMAL	-----	ML BE	MILD REST
JKWC	R0720	RAJESH MAURYA	6/6 C GLS	6/6 C GLS	N-6 C GLS	N-6 C GLS	170	57.9	O+VE	NORMAL	-----	NORMAL	NORMAL
JKWC	R0980	RADHEY SHYAM	6/9 C GLS	6/6 C GLS	N-6 C GLS	N-8 C GLS	162	60.5	B+VE	NORMAL	-----	ML BE	MILD REST
JKWC	R1020	RAVEENDRA KUMAR SHAR	6/6 C GLS	6/6 C GLS	N-6 C GLS	N-6C GLS	178	70.6	O+VE	NORMAL	-----	ML LE	NORMAL
JKWC	R1150	RAJESH MATHUR	6/6 C GLS	6/6 C GLS	N-6 C GLS	N-6 C GLS	158	62	AB+VE	NORMAL	-----	NORMAL	NORMAL
JKWC	R1240	RAGHUNANDAN PRAKASH	6/6 C GLS	6/6 C GLS	N-6 C GLS	N-6 C GLS	173	63	O+VE	-----	NORMAL	-----	NORMAL
JKWC	R1310	RAHUL JAIN	6/6	6/6	N-6	N-6	185	92	B+VE	-----	NORMAL	NORMAL	NORMAL
JKWC	R1580	RADHE SHYAM PAREEK	6/6 C GLS	6/6 C GLS	N-6 C GLS	N-6 C GLS	165	67.6	A+VE	NORMAL	-----	ML BE	NORMAL
JKWC	R1800	RAM NIIVAS SANGWA	6/6 C GLS	6/6 C GLS	N-6 C GLS	N-6 C GLS	177	80	B+VE	NORMAL	-----	NORMAL	NORMAL
JKWC	R1820	RAM CHANDRA KARWASR	6/6	6/6	N-6 C GLS	N-6 C GLS	177	89	O+VE	NORMAL	-----	NORMAL	NORMAL
JKWC	R1840	RAGHUVVEER SINGH	6/6 C GLS	6/9 C GLS	N-6 C GLS	N-6 C GLS	163	58	B+VE	NORMAL	-----	ML BE	NORMAL
JKWC	R1940	RAHUL SAIN	6/6	6/6	N-6	N-6	179.5	91	A+VE	-----	NORMAL	NORMAL	NORMAL
JKWC	R1960	RADHEY SHYAM	6/6	6/6	N-8	N-8	162.5	69	B-VE	-----	NORMAL	NORMAL	NORMAL
JKWC	R2030	RISHABH KUMAR	6/6	6/9	N-6	N-8	180	86.3	A+VE	-----	NORMAL	NORMAL	NORMAL
JKWC	R2070	RAHUL GUPTA	6/6	6/6	N-6	N-6	168	65	B+VE	-----	NORMAL	NORMAL	NORMAL
JKWC	R2080	ROHIT KUMAR SHARMA	6/6 C GLS	6/6 C GLS	N-6 C GLS	N-6 C GLS	164	71	B+VE	-----	NORMAL	NORMAL	NORMAL
JKWC	R2090	RAKESH KUMAR MADAN	6/6 C GLS	6/9 C GLS	N-6 C GLS	N-8 C GLS	182	87	O+VE	-----	NORMAL	NORMAL	NORMAL
JKWC	R2100	RAHUL BHAMBHI	6/6	6/6	N-6	N-6	167	51	O+VE	-----	NORMAL	NORMAL	NORMAL
JKWC	R2110	RUPESH BAVISKAR	6/9	6/9	N-6	N-6	181	65.9	A+VE	-----	NORMAL	ML LE	NORMAL
JKWC	S0020	S.C.SHARMA	6/6	6/6	N-6 C GLS	N-6 C GLS	172	84.5	B-VE	NORMAL	-----	ML BE	NORMAL
JKWC	S0080	S.N.PANDEY	6/6 C GLS	6/6 C GLS	N-6 C GLS	N-6 C GLS	179	84	B+VE	NORMAL	-----	ML BE	NORMAL
JKWC	S0140	SATISH KUMAR	6/6	6/9	N-6 C GLS	N-6 C GLS	173	69.8	B+VE	NORMAL	-----	ML BE	NORMAL
JKWC	S0200	SUBHASH CHAND	6/6 C GLS	6/6 C GLS	N-6 C GLS	N-6 C GLS	163	61	O+VE	NORMAL	-----	ML BE	NORMAL
JKWC	S0300	SWAROOP SINGH	6/6 C GLS	6/6 C GLS	N-6 C GLS	N-6 C GLS	164	68	B+VE	NORMAL	-----	ML BE	NORMAL
JKWC	S0310	SAHDEV SINGH	6/9 C GLS	6/6 C GLS	N-6	N-6	161	64	A+VE	NORMAL	-----	ML BE	NORMAL
JKWC	S0320	SARWAN RAM	6/6 C GLS	6/6 C GLS	N-6 C GLS	N-6 C GLS	170	64.5	B+VE	NORMAL	-----	ML BE	NORMAL
JKWC	S0360	SAYAR RAM	6/6 C GLS	6/6 C GLS	N-6 C GLS	N-6 C GLS	177	81.5	B+VE	NORMAL	-----	ML BE	MILD REST
JKWC	S0370	SHAMBHU SINGH	6/9 C GLS	6/9 C GLS	N-6 C GLS	N-6 C GLS	170	69.9	AB+VE	NORMAL	-----	ML BE	MILD REST
JKWC	S0410	SATYENDRA KUMAR PAND	6/6 C GLS	6/6 C GLS	N-6 C GLS	N-6 C GLS	173	75	O+VE	NORMAL	-----	ML LE	NORMAL
JKWC	S0640	SRI RAM	6/6	6/6	N-6 C GLS	N-6 C GLS	167	73	A+VE	NORMAL	-----	NORMAL	NORMAL
JKWC	S0700	SHYAM LAL SUTHAR	6/6 C GLS	6/6 C GLS	N-6 C GLS	N-6 C GLS	176	98	A+VE	NORMAL	-----	ML BE	NORMAL
JKWC	S0720	SURESH KUMAR CHAUDHA	6/6 C GLS	6/6 C GLS	N-6 C GLS	N-6 C GLS	175	92	O+VE	NORMAL	-----	ML LE	NORMAL
JKWC	S0990	SURENDER SINGH RATHO	6/6 C GLS	6/6 C GLS	N-6 C GLS	N-6 C GLS	163.5	61	A+VE	-----	NORMAL	NORMAL	NORMAL
JKWC	S2100	SATPAL SINGH BRAR	6/6 C GLS	6/6 C GLS	N-8	N-8	178	86.5	O+VE	NORMAL	-----	ML BE	NORMAL
JKWC	S2310	SHAILENDRA KUMAR PURC	6/6 C GLS	6/6 C GLS	N-6 C GLS	N-6 C GLS	163	67.7	O+VE	-----	NORMAL	NORMAL	MILD REST
JKWC	S2460	SHELENDRA TODWAL	6/6	6/6	N-6	N-6	169	71.8	B+VE	NORMAL	-----	ML LE	NORMAL
JKWC	S2570	SAFI MOHD.	6/6	6/6	N-6 C GLS	N-6 C GLS	169	63	B+VE	NORMAL	-----	ML BE	NORMAL
JKWC	S2580	SANJAY KASERA	6/6	6/6	N-6	N-6	178	74.9	B+VE	-----	NORMAL	NORMAL	NORMAL
JKWC	S2600	SHIVDAN	6/6	6/9	N-6	N-6	168	52	B+VE	NORMAL	-----	ML LE	NORMAL
JKWC	S2620	SAHI RAM	6/9	6/9	N-6	N-6	172	83	A-VE	NORMAL	-----	ML BE	NORMAL
JKWC	S2750	SHISHPAL CHOUDHARY	6/6	6/6	N-6	N-6	169	73.5	A+VE	-----	NORMAL	NORMAL	NORMAL
JKWC	S2790	SHRI RAM SHARMA	6/6	6/6	N-8	N-8	176	79	A+VE	NORMAL	-----	ML LE	NORMAL
JKWC	S2810	SUMIT ARORA	6/6 C GLS	6/6 C GLS	N-6 C GLS	N-6 C GLS	167	78.5	B+VE	-----	NORMAL	NORMAL	NORMAL
JKWC	S2850	SURYAPRAKASH CHOUDH	6/6	6/6	N-6	N-6	182	79	O+VE	-----	NORMAL	ML LE	NORMAL
JKWC	S2860	SHAFIK ALI	6/6 C GLS	6/6 C GLS	N-6 C GLS	N-6 C GLS	166	77.5	B+VE	-----	NORMAL	NORMAL	NORMAL
JKWC	S2870	SAROJ KUMAR SINGH	6/6 C GLS	6/6 C GLS	N-6 C GLS	N-6 C GLS	164.5	68.7	A+VE	-----	NORMAL	NORMAL	NORMAL
JKWC	S3010	SATYANDRA SINGH SONAC	6/6	6/6	N-6	N-6	184	72	B-VE	-----	NORMAL	NORMAL	NORMAL
JKWC	S3030	SUSHIL KUMAR TAK	6/6	6/6	N-6	N-6	171	72	A+VE	-----	NORMAL	NORMAL	MILD REST
JKWC	S3080	SHIVAM PAREEK	6/6 C GLS	6/6 C GLS	N-6 C GLS	N-6 C GLS	168	54.5	B+VE	-----	NORMAL	NORMAL	NORMAL
JKWC	S3090	SATYENDRA KUMAR MALA	6/6	6/6	N-6	N-6	172	65	B+VE	-----	NORMAL	ML BE	NORMAL
JKWC	S3100	SACHIN GUPTA	6/6 C GLS	6/6 C GLS	N-6 C GLS	N-6 C GLS	176	77	O+VE	-----	NORMAL	NORMAL	NORMAL
JKWC	S3110	SURESH CHANDRA MITTAL	6/6 C GLS	6/6 C GLS	N-6 C GLS	N-6 C GLS	185	81	O+VE	NORMAL	-----	NORMAL	MILD REST
JKWC	S3140	SHASHI SHEKHAR KUMAR	6/6 C GLS	6/6 C GLS	N-8 C GLS	N-8 C GLS	159.5	66.5	O+VE	NORMAL	-----	ML LE	NORMAL
JKWC	S3150	SHAKTI SINGH SARANGDE	6/6	6/6	N-6	N-6	163.5	70	AB+VE	-----	NORMAL	NORMAL	NORMAL
JKWC	T0020	TEEKA RAM	6/6 C GLS	6/6 C GLS	N-6 C GLS	N-6 C GLS	180	84	AB+VE	NORMAL	-----	ML BE	NORMAL
JKWC	T0030	TEJ PAL SINGH	6/9 C GLS	6/6 C GLS	N-6 C GLS	N-6 C GLS	180	78	B+VE	NORMAL	-----	ML RE	MILD REST
JKWC	T0190	Dr. TRIPTI JAIN	6/6 C GLS	6/6 C GLS	N-6 C GLS	N-6 C GLS	155	62	B +VE	NORMAL	-----	ML BE	NORMAL
JKWC	V0070	VEER PRATAP SINGH	6/9 C GLS	6/9 C GLS	N-6	N-6	178	88.8	AB+VE	NORMAL	-----	ML BE	NORMAL
JKWC	V0100	VIKRAM SINGH	6/6 C GLS	6/6 C GLS	N-8 C GLS	N-8C GLS	182	101	B+VE	NORMAL	-----	ML BE	NORMAL
JKWC	V0410	VIJENDRA SINGH	NIL	6/6	N-NIL	N-8	164	65	A+VE	NORMAL	-----	ML LE	NORMAL
JKWC	V0520	VIKAS KUMAR	6/6	6/6	N-6	N-6	175	70	O+VE	-----	NORMAL	ML LE	NORMAL
JKWC	V0560	VIJAY KHANDELWAL	6/6 C GLS	6/6 C GLS	N-6 C GLS	N-6 C GLS	172.5	78.9	B+VE	-----	NORMAL	NORMAL	NORMAL
JKWC	V0580	VIRENDRA SINGH RATHOR	6/6 C GLS	6/6 C GLS	N-6 C GLS	N-6 C GLS	174	68.7	A+VE	NORMAL	-----	NORMAL	NORMAL
JKWC	V0630	VINAYAK SONI	6/6 C GLS	6/6 C GLS	N-6 C GLS	N-6 C GLS	179	84.8	B+VE	-----	NORMAL	NORMAL	NORMAL
JKWC	V0640	VIJAY SONI	6/6	6/6	N-6	N-6	162	64	B+VE	-----	NORMAL	NORMAL	MILD REST
JKWC	V0660	VIPIN KUMAR SINGH	6/6 C GLS	6/6 C GLS	N-6 C GLS	N-6 C GLS	176.5	86	B+VE	-----	NORMAL	NORMAL	NORMAL
JKWC	V0700	VINAY KUMAR JAIN	6/6	6/9	N-8	N-8	182	86.5	B+VE	NORMAL	-----	NORMAL	NORMAL
JKWC	V0710	VIRENDRA KUMAWAT	6/6 C GLS	6/6 C GLS	N-6 C GLS	N-6 C GLS	172	73	B+VE	-----	NORMAL	ML LE	NORMAL
JKWC	Y0030	YOGENDRA VVYAS	6/6 C GLS	6/6 C GLS	N-6 C GLS	N-6 C GLS	157	97	B+VE	-----	NORMAL	NORMAL	NORMAL
JKWC	Y0080	YOGESH NAGAR	6/6	6/6	N-6	N-6	172	81.5	B+VE	-----	NORMAL	NORMAL	NORMAL