



Regd. AD.

**JK Cement LTD.**

Phone : +91-1477-220098, 220087  
Fax : +91-1477-220027, 220049  
E-mail : jkc.nbh@jkcement.com  
Web : www.jkcement.com

**J.K. Cement Works**  
Kailash Nagar - 312617, Nimbahera  
Distt. Chittorgarh (Raj.) INDIA

CIN : L17229UP1994PLC017199

(An ISO 9001, 14001, 50001 & OHSAS 18001 CERTIFIED COMPANY)  
Our Ref. No.: NBH/PC-14/ **1028**

Date: 01.06.2017

To,

➔ **The Additional Director,**  
Indira Paryavaran Bhavan,  
JOR Bagh Road,  
Near JOR bagh Metro station  
**New Delhi**

**Sub: Environmental Clearance Compliance report of Nimbahera-Ahirpura Limestone Mine.**

Dear Sir,

Kindly refer Environmental Clearance letter No. J-11015/83/2004-IA.II dated. 30<sup>th</sup> May 2005 of our **Nimbahera – Ahirpura Mine.**

We are enclosing herewith compliance report of Environmental Clearance conditions along with Ambient Air Quality Data ( **Core zone & Buffer zone** ) from the month of **October' 2016 to March' 2017 in hard copy as well as in CD as soft copy** for your kind reference and record. We trust you will find the same in order.

Thanking you,

*(Signature)*  
(JK Gangwan)

Yours Faithfully  
For J.K. Cement WORKS, NIMBAHERA

*(Signature)*  
S.K. Acharya  
Asth. Vice President (E & I)

**Encl: a/a**

**Copy to:**

**The Director,** Ministry of Environment and Forests, Regional office (Central Region), Kendriya Bhawan, 5th Floor, Sector 'H', ALIGANJ, **LUCKNOW- 226020 (U.P.)**

**The Chairman,** Central Pollution Control Board, Parivesh Bhawan, CBD-CUM office complex, East Arjun Nagar, Maharaja Surajmal Marg, Vishwas Nagar Extension, Viswas nagar Shahdara- Behind Karkarduma high court New Delhi 11032

**Member Secretary,** Rajasthan State Pollution Control Board, 4, Institutional Area, Jhalana Doongri, **JAIPUR - 302004 (RAJASTHAN)**

**Corporate & Registered Office :** Kamla Tower, Kanpur-208001, (U. P.) INDIA  
**Phone :** +91-512-2371478 to 81 **Fax :** 2399854 **E-mail :** ho.grey@jkcement.com



J. K. Cement Works, Nimbahera  
J. K. Cement Works Mangrol

J. K. Power, Bamania  
J. K. Cement Works, Muddapur  
J. K. White Cement Works, Gangan



**J.K. Cement WORKS, NIMBAHERA (RAJ)**

Dated 01.06.2017

Compliance report of Environment Clearance for Nimbahera - Ahirpura Lime Stone Mine

(For the Period from October 2016 to March 2017)

Reference Letter from MOEF, New Delhi - J-11015/83/2004-IA.II Dated 30.05.2005

S.No.	Condition	Status
	<b>(A) Specific Conditions</b>	
(I)	The environmental clearance is subject to approval of the State Land use Department, Government of Rajasthan for diversion of agricultural land for non-agricultural use.	Mining lease was initially executed on 23.02.1968 and it was renewed (Second renewal) from 23.02.1998. Approval, for agriculture land used for Mining has been taken. No mining will be carried out before taking approval for non-agricultural use.
(II)	Topsoil and wastes, if any, should be stacked properly with proper slope at earmarked site(s) with adequate measures and should be used for reclamation and rehabilitation of mined out area.	Agreed and being used for plantation only.
(III)	Catch drains and siltation ponds of appropriate size should be constructed to arrest silt and sediment flows from soil and mineral dumps. The water so collected should be utilized for watering the mine area, roads, green belt development etc. The drains should be regularly desilted and maintained properly. Garland drain (size, gradient & length) and sump capacity should be designed keeping 50% safety margin over and above the peak sudden rainfall and maximum discharge in the area adjoining the mine site. Sump capacity should also provide adequate retention period to allow proper settling of silt material.	Garland drain system maintained all around the mining pit, outside the mining limit for proper water harvesting. Check dams & siltation ponds are provided to control the inflow of sediments, silt in & around the mine working. There is no generation of waste & all the blasted material is used for manufacturing of cement.
(IV)	Green belt should be raised within and out site lease area and also along the roads. In addition to the existing 30.81 ha area brought under plantation, an additional area of 2.2 ha. should be brought under green belt development by planting the native plant species in consultation with local DFO/ Agriculture Department. The density of the trees should be around 2500 plants per ha.	Agreed, Plantation done during the year 2016-17 within lease 2420 nos. plants covering 0.80 ha. new area, Outside lease 363 nos. plants covering 0.40 hect. new area. Total Planation done till date is 141963 nos. in inside and 153324 nos. in outside lease area. Survival rate of plantation is 60.45% inside lease area and 55.07% outside lease area. Total plantation covered area till date is 44.93 hectare in inside lease area and 15.10 hectare Outside lease area and green belt of 25.80 Hectare area.
(V)	The project authority should implement suitable conservation measures to augment ground water resources in the area in consultation with the Regional Director, Control Ground Water Board.	Surface water during rainy season is collected in the lower bench of the mine to augment ground water resources. 1. Pit measuring 160mx51mx3.5m has been constructed in south side of cement plant to collect rainy water to augment water resources of nearby area. 2. Anicut & check dams have been constructed in the nallah draining the mining pit. 3. Constructed injection wells with filter pit in premises of plant & colony.
(VI)	Regular monitoring of ground water level and quality should be carried out by establishing a network of existing wells and constructing new piezometers during the mining operation. The monitoring should be carried out four times in a year - pre-monsoon (April-May), monsoon (August), post-monsoon (November) and winter (January) and the data thus collected may be sent regularly to MOEF, Central Ground Water Authority and Regional Director Central Ground Water	Reports are being sent regularly on schedule time. Last report of Ground Water Level & Quality for Pre-Monsoon season (April-May' 2017) was sent on 22/05/2017.vide letter no. NBH/PC-14/884.

	Board.	
(VII)	The project authorities should obtain prior approval of the competent authority for drawal of groundwater required for the project.	We have obtained approval from the competent authority for drawal of ground water vide letter no. 21-4(34)/WR/CGWA/2005-1675 Dated 28/10/2015.
(VIII)	Suitable rainwater harvesting measures on long term basis shall be planned and implemented in consultation with Regional Director, CGWB.	Agreed, Rain water is harvested during rainy season in the bottom most benches.
(IX)	The mineral handling plant should be provided with adequate number of high efficiency dust extraction system. Loading and unloading areas including all the transfer points should also have efficient dust control arrangements. These should be properly maintained and operated.	Water spray is being done at crusher unloading hopper. Bag filter have been provided in crusher plant to prevent dust emission. Regular water spraying by deploying water tanker is done in the mineral handling area.
(X)	Consent to operate should be obtained from SPCB for the enhanced production.	Obtained vide letter No. F (Mines) / Chittorgarh (Nimbahera) 1036(1) /2011- 2012 /9193- 9197 dated 21.03.2014 (for three years) under air & water act.
(XI)	Vehicular emission should be kept under control and regularly monitored.	Agreed.
(XII)	Blasting operation should be carried out only during the daytime. Controlled blasting should be practiced. The mitigative measures for control of ground vibrations and to arrest fly rocks and boulders should be implemented.	Use of sequential blasting Machine (SBM) Delay Detonator, Non Electric detonator, Regular monitoring of ground vibration is being practised.
(XIII)	Drills should either be operated with dust extractors or should be equipped with water injection system.	Arrangement of wet drilling in all drill M/C is made to suppress the dust at its generation itself.
(XIV)	Digital processing of the entire lease area using remote sensing technique should be done regularly once in three years for monitoring land use pattern and report submitted to MOEF and its regional office.	Agreed, We have submitted report of digital processing in the entire lease area on 29/03/2017 vide Latter No. - NBH/PC-14/055.
(XV)	A Final Mine Closure Plan along with details of Corpus Fund should be submitted to the Ministry of Environment & Forest 5 years in advance of final mine closure for approval.	Progressive mines closure plan is prepared along with approved scheme of mining. No plan of mine closure in coming 5 years.
	<b>(B) General Conditions :-</b>	
(I)	No change in mining technology and scope of working should be made without prior approval of the Ministry of Environment and Forests.	Agreed, Mining is being in accordance with approved Modified Mining Plan.
(II)	No change in the calendar plan including excavation, quantum of mineral limestone and waste should be made.	Agreed, Mining is being in accordance with approved Modified Mining Plan.
(III)	Conservation measures for protection of flora and fauna in the core & buffer zone should be drawn up in consultation with the local forest department and experts.	Agreed and it is being done accordingly.
(IV)	At least four ambient air quality monitoring station should be established in the core zone as well as the buffer zone for RPM, SPM, SO <sub>2</sub> , Nox, and CO monitoring. Location of the stations should be decided based on the meteorological data, topographical features and environmentally and ecologically sensitive targets in consultation with the State Pollution Control Board. Data on ambient air quality (RPM, SPM, SO <sub>2</sub> , Nox, and CO) should be regularly submitted to the Ministry including its Regional Office at Lucknow and to the State Pollution Control Board / Central Pollution Control Board once in six months.	Monitoring report is being sent to the concerned authority on six monthly basis. Latest report on Ambient Air Monitoring is enclosed as annexure-(I)
(V)	The data on environmental quality should be collected and analysed either through an in-house environmental laboratory established with adequate number and type of pollution monitoring and analysis equipment or got analysed through an approved laboratory under the Environment (Protection) Rules, 1986 in consultation with the State Pollution Control Board.	Agreed. We are carrying out regular environment quality monitoring through in house Environment Laboratory. We have adequate no. and type of pollution monitoring & analysis equipment.

(VI)	Fugitive dust emissions from all the sources should be controlled regularly monitored and data recorded properly. Water spraying arrangements on haul roads, wagon loading, dumps, loading & unloading points should be provided and properly maintained.	Agreed & being implemented to control fugitive dust emission by regular water spraying arrangements.
(VII)	Adequate measures should be taken for control of noise levels within prescribed standards. Workers engaged in blasting and drilling operations, operations of HEMM, etc. should be provided with ear plugs/muffs.	Regular maintenance (including silencer, cabin) of HEMM being done to keep noise level within the specified limits.
(VIII)	Industrial wastewater (workshop and waste water from the mine) should be properly collected, treated so as to conform to the standards prescribed under GSR 422(E) dated 19th May 1993 and 31st December 1993 or as amended from time to time. Oil and grease trap should be installed before discharge of effluents from workshop.	Agreed, Generated waste water collected in pit and use in dust suppression in coal yard. Oil & grease trap has been constructed at the service station before discharge of effluent from workshop and trapped oil and grease is sold to authorized recycler.
(IX)	Personnel working in dusty areas should wear protective respiratory devices and they should also be provided with adequate training and information on safety and healthy aspects. Occupational health surveillance programme of the workers should be undertaken periodically to observe any contractions due to exposure to dust and take corrective measures, if needed.	Persons engaged in drilling, dozing & loading have been provided with dust masks. VT is being provided as under required VT Rules. Regular periodic check-up of workers is being carried out.
(X)	Environmental laboratory should be established with adequate number and type of pollution monitoring and analysis equipment in consultation with the State Pollution Control Board.	We have environmental laboratory with sufficient pollution monitoring & analysis equipment.
(XI)	A separate environmental management cell with suitable qualified personnel should be set up under the control of a senior Executive, who will report directly to the Head of the organisation.	A separate environmental management cell with adequate qualified personnel is already established. Organisation chart is enclosed as annexure-(II)
(XII)	The funds earmarked for environmental protection measures should be kept in separate account and should not be diverted for other purpose. Year-wise expenditure should be reported to the Regional Office, Lucknow of the MOEF and to the Ministry.	A separate fund is kept for environment protection measures & report is being sent regularly to the concerned authority. Environment expenditure for 2016-2017 and Proposed FY Budget 2017-2018 detail report is attached as annexure-(III)
(XIII)	The Regional Office of this Ministry located at Lucknow shall monitor compliance of the stipulated conditions. The Project authorities should extend full cooperation to the officer(s) of the Regional Office by furnishing requisite data/information/monitoring reports.	Agreed. We extend full cooperation to the officer(s) of the Regional Office by furnishing requisite data/information/monitoring reports.
(XIV)	A copy of the clearance letter will be marked to the concerned Panchayat / local NGO, if any, from whom any suggestions / representation has been received while processing the proposal.	.....
(XV)	The project authorities should inform to the Regional Office located at Lucknow regarding date financial closures and final approval of the project by the concerned authorities and the date of start of land development work.	Agreed
(XVI)	State Pollution Control Board should display a copy of the clearance letter at the Regional Office, District Industry Centre and Collector's / Tehsildar's Office for 30 days.	.....
(XVII)	The project authorities should advertise at least in two local newspapers widely circulated, one of which shall be in the vernacular language of the locality concerned, within 7 days of the issue of the clearance letter informing that the project has been accorded environmental clearance and a copy of the clearance letter is available with the State Pollution Control Board and may also be seen at web site of the Ministry of Environment and Forest at <a href="http://envfor.nic.in">http://envfor.nic.in</a> and a copy of the same should be forwarded to the Regional Office of this Ministry located at Lucknow.	Already done & the necessary information already sent to the concerned authority.

**AMBIENT AIR QUALITY DATA****NIMBAHERA - AHIRPURA MINE ( Core Zone )****( NA1 ) Location :- Near Mine Gate**

<b>S.No.</b>	<b>MONTH</b>	<b>SPM</b>	<b>RSPM</b>	<b>SO<sub>2</sub></b>	<b>NO<sub>x</sub></b>	<b>CO</b>	<b>Remarks</b>
1	October'16	333.6	44.5	14.97	31.0	687.0	
2	November '16	354.9	45.8	12.4	28.9	687.0	
3	December'16	376.5	49.9	16.4	30.4	801.5	
4	January'17	332.3	41.2	10.50	21.7	629.8	
5	Feburary'17	334.2	47.2	14.3	29.4	515.3	
6	March'17	384.9	51.4	19.2	33.1	629.8	

**( NA2 ) Location :- Near Mine Water Pump**

<b>S.No.</b>	<b>MONTH</b>	<b>SPM</b>	<b>RSPM</b>	<b>SO<sub>2</sub></b>	<b>NO<sub>x</sub></b>	<b>CO</b>	<b>Remarks</b>
1	October'16	374.0	50	17.4	33.2	630	
2	November '16	382.0	53	19.0	38.0	515	
3	December'16	394.0	56	20.2	40.1	629.8	
4	January'17	368.0	47	15.7	30.0	515.3	
5	Feburary'17	379.0	51	17.0	33.0	744.3	
6	March'17	400.0	54	21.2	37.4	687.0	

**( NA3 ) Location :- 3 to 10 Meter Distance From Drilling Operation**

<b>S.No.</b>	<b>MONTH</b>	<b>SPM</b>	<b>RSPM</b>	<b>SO<sub>2</sub></b>	<b>NO<sub>x</sub></b>	<b>CO</b>	<b>Remarks</b>
1	October'16	402.0	56.4	19.6	36.4	687.0	
2	November '16	423.0	57.0	22.6	40.3	744.3	
3	December'16	440	54.3	18.6	36.0	744.3	
4	January'17	410.0	52.0	17.4	34.0	858.8	
5	Feburary'17	428.0	55.0	19.0	37.0	629.8	
6	March'17	437	57.0	23.0	41.3	916.0	

**(NA8 ) Location :- Near Loading Point**

S.No.	MONTH	SPM	RSPM	SO <sub>2</sub>	NO <sub>x</sub>	CO	Remarks
1	October'16	357.0	48.4	16.6	29.4	515.3	
2	November '16	362.0	50.0	18.4	30.2	629.8	
3	December'16	354.0	52.4	15.4	27.6	515.3	
4	January'17	346.0	49.4	13.2	25.2	744.3	
5	Feburary'17	365.0	53.0	16.0	35.0	801.5	
6	March'17	371.0	50.0	17.4	31.0	515.3	

Note : ALL VALUES IN MICROGRAMS / CUBIC METER (µg/M3 )

**J.K. Cement WORKS, NIMBAHERA (RAJ)**

**AMBIENT AIR QUALITY DATA**

**NIMBAHERA - AHIRPURA MINE ( Buffer Zone )**

**( NA4 ) Location :- Near Ravana Office of MaliaKhera Mine**

S.No.	MONTH	SPM	RSPM	SO <sub>2</sub>	NO <sub>x</sub>	CO	Remarks
1	October'16	364.0	47.0	15.4	28.6	744.3	
2	November '16	356.0	45.0	13.6	26.4	858.8	
3	December'16	374.0	49.0	17.0	32.0	973.3	
4	January'17	359.0	46.0	14.4	29.2	973.3	
5	Feburary'17	368.0	48.0	15.0	28.0	801.5	
6	March'17	377.0	50.0	18.4	35.7	629.8	

**( NA5 ) Location :- Near Packing plant gate of J.K Mangrol Plant**

S.No.	MONTH	SPM	RSPM	SO <sub>2</sub>	NO <sub>x</sub>	CO	Remarks
1	October'16	294.0	39.0	9.7	19.9	558.2	
2	November '16	310.5	39.9	8.3	17.3	601.1	
3	December'16	307.5	39.1	9.1	18.4	553.4	
4	January'17	369.5	46.5	14.4	26.7	629.8	
5	Feburary'17	350.0	43.8	12.5	26.8	687.0	
6	March'17	330.0	42.4	10.3	19.6	639.3	

**( NA6 ) Location :- Near Mine Office of Karunda Mine**

S.No.	MONTH	SPM	RSPM	SO <sub>2</sub>	NOx	CO	Remarks
1	October'16	284.0	37.0	9.7	19.8	458.0	
2	November '16	322.0	42.0	12.6	24.2	573	
3	December'16	312.0	44.0	13.5	26.3	629.8	
4	January'17	335.0	47.2	14.6	29.4	515.3	
5	Feburary'17	326.0	43.4	12.0	25.0	572.5	
6	March'17	340.0	45.0	15.7	28.4	629.8	

**( NA7 ) Location :- Near New J.K.Factory Gate Nimbahera Plant**

S.No.	MONTH	SPM	RSPM	SO <sub>2</sub>	NOx	CO	Remarks
1	October'16	331.8	43.1	12.2	25.8	543.9	
2	November '16	335.0	44.9	12.5	25.2	572.5	
3	December'16	339.0	45.6	13.1	24.8	596.4	
4	January'17	326.8	41.7	10.7	21.5	720.4	
5	Feburary'17	340.8	43.9	12.7	26.2	601.1	
6	March'17	351.0	46.6	15.0	27.9	753.8	

Note : ALL VALUES IN MICROGRAMS / CUBIC METER (µg/M<sup>3</sup> )

**J.K. Cement Limestone Mines, Nimbhera(Ahirpura Block)**  
**Peak Particle Velocity Report for the Period of Oct.-2016 to Dec.- 2016**

Serial Number	Date of blast	Location	No. Of Holes	No. Of Rows	Charge per delay in Kg.	Distance of instrument from Blast site (in M.)	PPV mm/ sec.
1	2	3	4	5	7	8	9
1	03/10/2016	II N	7	1	28.57	250	4.96
2	07/10/2016	IINM	7	1	18.65	250	5.74
3	09/10/2016	IINM	8	1	10.07	200	6
4	15/10/2016	II NE	6	1	28.7	200	4.42
5	20/10/2016	IINM	8	1	12.15	200	3.53
6	21/11/2016	IINM	9	1	24.08	250	6.86
7	22/11/2016	IINM	11	1	15.15	250	8.83
8	24/11/2016	IINM	6	1	14.81	250	6.95
9	25/11/2016	IINW	8	1	25	250	4.99
10	26/11/2016	IINM	13	1	14.74	250	6.29
11	27/11/2016	IINM	8	1	12.84	250	2.41
12	27/11/2016	IIN	8	1	28.12	250	7.68
13	28/11/2016	IINW	8	1	25	250	6.61
14	28/11/2016	IINM	11	1	9.84	250	7.27
15	30/11/2016	IINW	8	1	25	250	1.89
16	1/12/2016	IINE	7	1	23.41	250	7.43
17	6/12/2016	IINM	9	1	14.81	250	3.34
18	15/12/2016	IINM	11	1	15.15	250	5.58
19	18/12/2016	IINM	9	1	14.81	250	5.2
20	22/12/2016	IINM	10	1	15	250	3.69
21	30/12/2016	IINW	8	1	25	250	1.89

**J.K. Cement Limestone Mines, Nimbhera(Murlia Block)**  
**Peak Particle Velocity Report for the Period of Oct.-2016 to Dec.- 2016**

Serial Number	Date of blast	Location	No. Of Holes	No. Of Rows	Charge per delay in Kg.	Distance of instrument from Blast site (in M.)	PPV mm/ sec.
1	2	3	4	5	7	8	9
1	03/10/2016	I SM	9	1	28.39	200	6.33
2	6/10/2017	I SM	12	1	22.22	175	6.57
3	11/10/2016	I SM	10	1	25	250	1.97
4	14/10/2016	I SM	11	1	24	200	3.74
5	16/10/2016	I SM	11	1	23.5	200	4.15



6	21/11/2016	I SM	14	1	24.2	200	5.03
7	27/11/2016	I SM	15	1	21.76	250	2.41
8	28/11/2016	I SM	8	1	24.3	200	5.43
9	06/12/2016	I SM	13	1	24.78	200	6.29
10	15/12/2016	I SM	9	1	21.6	200	5.54
11	17/12/2016	I SM	7	1	18.65	150	5.12
12	23/12/2016	II SM	10	1	20	250	3.63

**J.K. Cement LIMESTONE MINES, NIMBHERA(AHIRPURA BLOCK)**  
**Peak Particle Velocity Report for the Period of Jan.-2017 to March- 2017**

Serial Number	Date of blast	Location	No. Of Holes	No. Of Rows	Charge per delay in Kg.	Distance of instrument from Blast site (in M.)	PPV mm/sec.
1	2	3	4	5	6	7	8
1	1/1/2017	IINM	7	1	26.19	200	2.85
2	1/1/2017	IINM	9	1	14.81	200	2.85
3	2/01/2017	IINM	10	1	15.84	200	3.47
4	3/01/2017	INM	7	1	23.02	200	6.03
5	3/01/2017	INM	6	1	26.86	200	3.03
6	05/01/2017	IINM	10	1	19.17	200	3.1
7	06/01/2017	IINM	7	1	15.08	200	3.12
8	07/01/2017	IINM	9	1	14.81	200	2.96
9	08/01/2017	IINM	10	1	15	200	5.4
10	09/01/2017	IINM	7	1	15.08	200	2.68
11	10/01/2017	INM	8	1	19.45	200	5.44
12	24/01/2017	IINM	9	1	17.6	200	5.03
13	27/01/2017	IINM	18	2	14.81	200	5.15
14	29/01/2017	IINM	6	1	22.22	200	3.48
15	29/01/2017	IINM	8	1	25	200	8.67
16	30/01/2017	IINM	11	2	15.15	200	3.19
17	31/01/2017	IINM	12	1	16.21	200	3.32
18	03/02/2017	IINM	9	1	17.59	200	4.13
19	04/02/2017	IINM	9	1	22.22	200	7.68
20	05/02/2017	IINW	11	1	24.24	200	1.41
21	05/02/2017	IINM	7	1	15.87	200	1.02
22	06/02/2017	INM	10	1	16.66	200	2.61
23	07/02/2017	IINM	15	1	15.18	200	2.23
24	09/02/2017	IINM	12	1	17.59	200	3.29

25	10/02/2017	IINW	14	1	15.08	200	5.5
26	11/02/2017	IINW	14	2	24.41	200	6.49
27	12/02/2017	IINW	8	1	25	200	3.54
28	13/02/2017	IINW	8	1	25	200	3.54
29	18/03/2017	IIINM	14	1	28.17	200	8.83
30	20/03/2017	IIINM	16	1	28.82	200	5.58
31	21/03/2017	IINW	20	1	26.53	200	1.28

**J.K. Cement LIMESTONE MINES, NIMBHERA(MURLIA BLOCK)**  
**Peak Particle Velocity Report for the Period of Jan.-2017 to March- 2017**

Serial Number	Date of blast	Location	No. Of Holes	No. Of Rows	Charge per delay in Kg.	Distance of instrument from Blast site (in M.)	PPV mm/sec.
1	2	3	4	5	6	7	8
1	01-09-2017	IISM	12	1	22.22	250	3.94
2	14/1/2017	IINW	18	2	27.77	200	4.99
3	19/1/2017	IISM	14	1	23.14	200	3.75
4	27/1/2017	IISM	14	1	26.98	200	3.1
5	02-05-2017	IISM	8	1	25.34	200	4.75
6	02-07-2017	IWM	20	2	23.19	200	2.93
7	14/2/2017	ISE	9	1	34.87	250	3.9
8	26/2/2017	ISW	9	1	22.22	200	6.74
9	03-04-2017	IIISM	14	2	26.58	300	2.5
10	03-06-2017	IISM	19	2	31.28	200	5.76
11	03-11-2017	IISM	11	1	23.73	200	2.09
12	21/3/2017	ISW	13	1	24.78	150	3.13

**J.K. Cement WORKS, NIMBAHERA ( RAJ )**

**ORGANISATION CHART OF POLLUTION CONTROL DEPARTMENT**

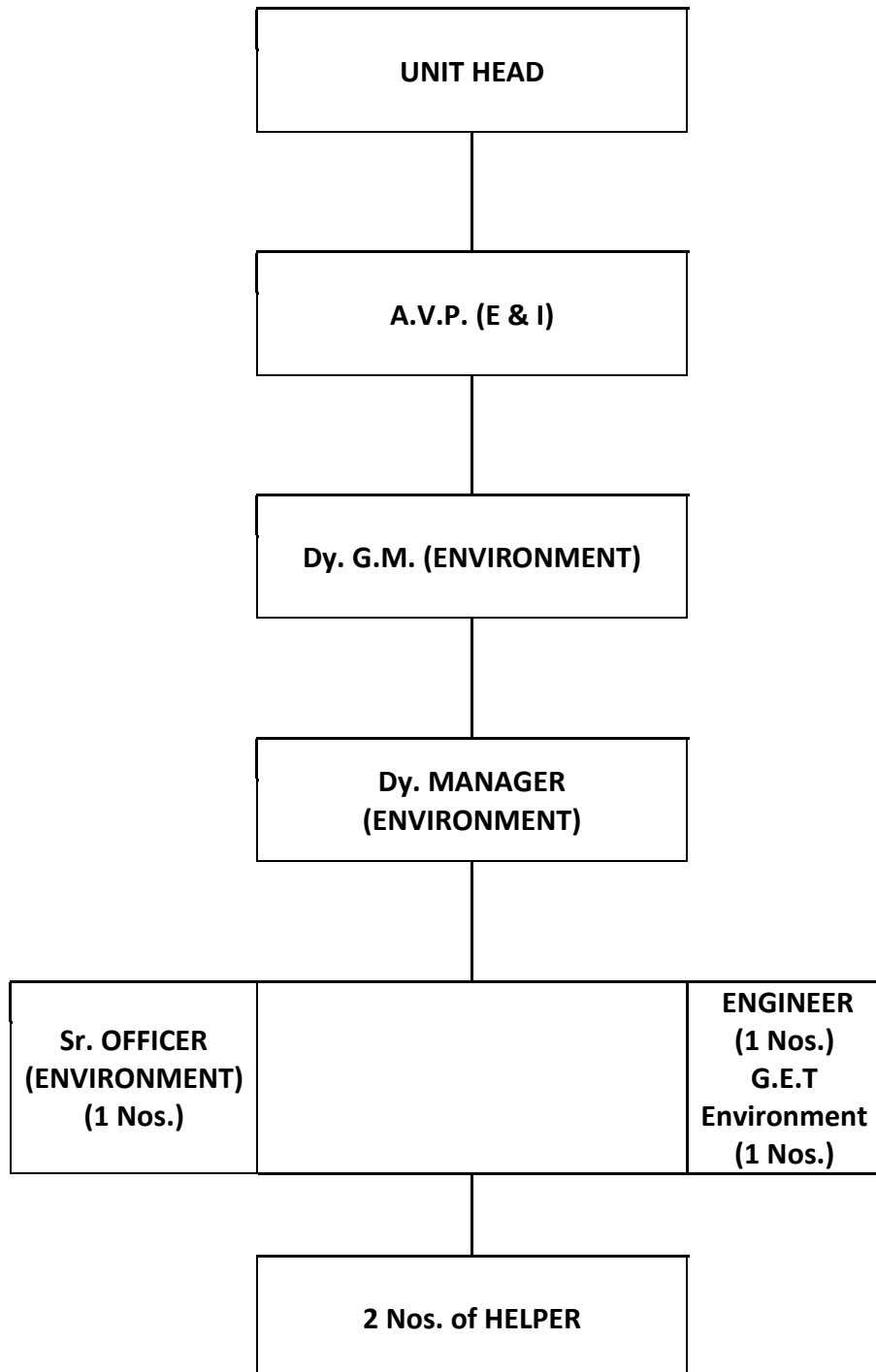

**J.K. *Cement* WORKS, NIMBAHERA (RAJ)**  
**NIMBAHERA - AHIRPURA MINE**

**Financial Budget for Environmental Management**  
**FY 2017-18**

S. No.	Activity	Recurring Cost per Annum (Rs. In Lacs)
		Proposed
1.	Pollution control expenses (Others)	3.490
2.	Pollution control expenses (Statutory)	1.010
3.	Gardening Expenses	1.650
4.	CSR Expenses	45.8
Total (Rs. In Lacs)		51.95

**J.K. *Cement* WORKS, NIMBAHERA (RAJ)**  
**NIMBAHERA - AHIRPURA MINE**

**EXPENDITURE INCURRED ON ENVIRONMENTAL PROTECTION**  
**MEASURES DURING YEAR 2016-2017**

<b>S. No.</b>	<b>Activity</b>	<b>Recurring Cost per Annum (Rs.)</b>
1.	Pollution control expenses (Others)	<b>67350</b>
2.	Pollution control expenses (Statutory)	<b>10328</b>
3.	Gardening Expenses	<b>104873</b>
4.	CSR Expenses	<b>3221972</b>
<b>Total (Rs.)</b>		<b>3404523/-</b>