

Reg. A/d & Mail**Date: 22.05.2023****JKWC (TPP)/PLNG/ENV/21/****The Director,****Ministry of Environment, Forest & Climate Change(Integrated Regional Office),****A-209 & 218, "ARANYA BHAWAN", Jhalana Institutional Area, Jaipur-302004****Tel No: 0141-2713786, 2713778 Email: iro.jaipur-mefcc@gov.in****Subject : Half Yearly Compliance Report of Environmental Clearance conditions of 7.5 MW TPP of M/s JK White Cement Works (Unit of J K Cement Ltd.), situated at P.O. Gotan, Tehsil - Merta, Distt. Nagaur, Rajasthan for the Period from 1st Oct 2022 to 31st Mar, 2023.****Ref. : Letter No. J-13012/187/07-IA-II(T) dated 31.12.2007****Dear Sir,**

As above subjected matter, submitting herewith the point - wise compliance report of the conditions of environment clearance issued by the board vide letter from MoEF, New Delhi mentioned as reference. Following is the compliance status of environment clearance as above referred letter.

Project Code : Raj - 32/581/08
Name of the Project : 7.5 MW Captive Power Plant
Clearance Letter No. : J-13012/187/07-IA-II(T) dated 31.12.2007
Period of Compliance : From 1st Oct-2023 to 31st Mar-2023.

COMPLIANCE CONDITIONS:

Sr.	Conditions	Compliance Status
1.	No additional land shall be acquired for any activity relating to the proposed project.	TPP Plant is installed at premises of M/s JK White Cement Works.
2.	Sulphur contents in coal and lignite to be used as fuel for the project shall not exceed 0.7 % and 1.0 % respectively. In the event of the Sulphur content exceeding the prescribed limits, lime treatment shall be given to control SO2 emission by at least 90%.	Coal, lignite has been used for power generation having Sulphur content below 0.7 % & 1 % respectively. If the Sulphur contents found more then prescribed limit lime treatment will be given (Limestone feed with coal and achieved emission within limit).
3.	The height of the stack shall be as per the standards prescribed under the Environment (Protection) Act in this regards or 72m, whichever is more with continuous online monitoring system. The exit velocity of the flue shall not be less than 18 m/sec.	stack of height is 72 meters provided as per board direction. Continuous emission monitoring system is installed at site as per board norms. Presently, plant is under shutdown.

**Corporate Office**

Padam Tower, 19 DDA Community Centre
Okhla, Phase - 1, New Delhi - 110020, India
+011-49220000
admin.padamtower@jkcement.com
www.jkcement.com

**JK SUPER
CEMENT**
BUILD SAFE**JK CEMENT
WallMaxX**
White Cement Based Putty**Manufacturing Units at :**

Nimbahera, Mangrol, Gotan (Rajasthan) | Muddapur (Karnataka)
Jharli (Haryana) | Katni (M.P.) | Aligarh (U.P.) | Balasinor (Gujarat)



Registered Office : Kamla Tower, Kanpur-208001, U.P., India. +91-512-2371478 to 85 91-512-2399854 www.jkcement.com

4.	High efficiency electrostatic precipitators (ESPs) shall be installed to limit particulate emission to 100 mg/Nm ³ .	Three stages of ESP have been installed. Opacity meter installed at site which online are connected with RSPCB & CPCB servers. we are achieving <30 mg/Nm ³ particulate emission
5.	Dust extraction and suppression system and water sprinklers shall be provided for controlling fugitive dust during transportation, in coal /lignite storage & handling area and other vulnerable areas of the plant.	We have already taken care for controlling the fugitive dust emission by adopting the better housekeeping, concreting the movement areas and development of Green belt. Dust collectors have been installed at crusher house, Transfer Tower No. 1 & at Bunker top. Water sprinkle system has been provided at Grizzly Hopper for controlling of dust.
6.	Water requirement shall be met from the saving of water to be achieved with the replacement of DG sets and from STP. No additional water shall be extracted for the project.	Total water requirement of the project is 172 KL/D, out of which 61 KL has been met from STP treated water & 111 KL/D met as substitute of phased out DG set which is presently not in running due to TPP. Above was projected but actual consumption with ACC is very low.
7.	Air cooled condenser shall be provide	Air Cooled Condenser is provided
8.	The treated effluent shall be re-circulated and reused within the plant area. There shall be no waste discharge outside the plant boundary.	Wastewater discharge from various processes from thermal power plant. After proper neutralization/treatment it is used for dust suppression/ coal yard & in green belt development. There is no water discharge outside the plant boundary and maintained ZLD.
9.	Rainwater harvesting shall be practiced. A detailed scheme for rain water harvesting to recharge the ground water aquifer shall be prepared in consultation with Central Ground Water Authority /State Ground Water Board and a copy of the same shall be submitted within three months to this Ministry.	We are provided very well rainwater harvesting system according to CGWA guidelines.
10.	Leq of Noise level shall be limited to 75 dB (A) and regular maintenance of equipment's should be undertaken. For people working in high noise areas, personal protection devices should be provided.	Regular noise monitoring shall be ensured around plant boundary within stipulated norms. Recognized approved lab Report of Noise Monitoring is attached as Annexure- 1
11.	Dry ash collection system shall be provided. 100 % ash utilization shall be ensured from the day one of the commissioning of the plant.	Arrangement for collection of dry ash has been provided. The 100 % flyash/Cinder shall be utilized in our own and grey cement plant situated about 1 km from TPP as well as sister concern cement plants.
12.	A green belt shall be developed around the plant boundary with tree density of at least 1500 per ha covering 1/3rd of the project area	Green belt developed around the TPP boundary side & nearby area also maintained more then 1/3rd project area. Different type of tree saplings like as Neem, Desi Ashok, Pendular Ashok, Arjun etc. has been planted. Photographs enclosed as Annexure-3
13.	First aid and sanitation arrangements shall be made for the drivers and other contract workers during construction.	Sanitation facilities for operators/workers have been provided.



14.	Regular monitoring of the ambient air quality shall be carried out in and around the power plant and records maintained. The location of monitoring stations and frequency of monitoring shall be decided in consultation with the State Pollution Control Board. Periodic reports shall be submitted to the Regional Office of this Ministry at Lucknow.	The TPP is in the same premises of J K White Cement Works hence four manual AAQM stations are monitored regularly in consultation with Regional Office for the parameters of SPM/PM10/PM2.5, SO ₂ , NO _x & CO and results are well within the prescribed norms. Four number CAAQMS Station installed as per guidelines and connected to RSPCB and CPCB servers for online monitoring. Most of time Plant is under shutdown due to power management. Ambient Air Quality Monitoring Reports from NABL approved laboratory are attached as Annexure -1
15.	The project proponent shall advertise in at least two local newspaper widely circulated in the region around the project, one of which shall be in the vernacular language of the locality concerned within seven days of issue of this letter, informing that the project has been accorded environmental clearance and copies of clearance letter are available with the State Pollution Control Board/Committee and may also seen at Website of the Ministry of Environment & Forest at http://enfor.nic.in	Grant of Environmental Clearance has advertised in Rajasthan Patrika & Dainik Bhaskar on dated 03.01.2008.
16.	A separate environment management cell with qualified staff shall be set up for implementation of the stipulated environmental safeguards.	Environment Dept. has been setup for environmental management. Unit Head to look after about the total control of pollution, monitoring & maintenance of pollution control devices with the help of Manager (Mechanical) along with Environment Dept. Officers, Environment Supervisor, Engineer (Chemical) & trained team.
17.	Half yearly report on the status of implementation of the stipulated conditions and environmental safeguard shall be submitted to this Ministry, the Regional Office, and the CPCB / SPCB.	Complete half yearly report is submitted to all concerned departments within time frame as directed.
18.	Regional Office of the Ministry of Environmental & Forests located at Lucknow will monitor the implementation of the stipulated conditions. A complete set of documents submitted to this ministry shall be forwarded to the Regional Office for their use during monitoring.	The complete set of documents is forwarded to concerned departments.
19.	Separate funds shall be allocated for implementation of environmental protection measures along with item-wise break-up. These costs shall be include as part of the project cost. The funds earmarked for the environment protection measures shall not be diverted for other purpose and year-wise expenditure shall be reported to the Ministry.	The total cost of project is 43 crore apx. out of which Rs. 339 Lacs invested for Env. Protection measures & Rs. 29 Lacs kept for recurring expenditure on environmental protection (During plant erection & commissioning).



20.	Full cooperation shall be extends to the Scientist/Officers from the Ministry / Regional Office of the Ministry at Lucknow / the CPCB / the SPCB who would be monitoring the compliance of environmental status.	Agreed
-----	--	--------

***Remark: - Plant is under shutdown and information has already been communicated to your good office.**
Occupational health surveillance report attached. Annexure-4.

We hope you will find the document in order. Kindly acknowledge the receipt.

Thanking you,

Yours faithfully

For J.K White Cement Works (Unit of J K Cement Ltd.)



Authorized Signatory

Reg. A/d: **Central Pollution Control Board**

Parivesh Bhawan, East Arjun Nagar, Shahdara, New Delhi - 110 032

Reg. A/d: **Member Secretary,**

Rajasthan State Pollution Control Board

4, Institutional Area, Jhalana Doongari, Jaipur (Raj.) - 302 004

Reg. A/d: **Regional Officer (Regional Office),**

Rajasthan State Pollution Control Board,

First Floor, Sehkari Bhoomi Vikas Bank Ltd., Nagaur- 341001



Test Report

Page No. 1/1

Sample Number : VEL/N/01

Name & Address of the Party : M/s J.K. White Cement Works
Unit of JK Cement Ltd. Village & PO -
Gotan, Dist-Nagaur, Rajasthan.

Report No. : VEL/N/2303091005

Format No : 7.8 F-03

Party Reference No : By Mail

Reporting Date : 18/03/2023

Period of Analysis : 10/03/2023-16/03/2023

Receipt Date : 09/03/2023

ULR No. : TC629923200000858F

Sample Description : AMBIENT NOISE

General Information

Sampling Location : 132 KVSS
Sample Collected By : VEL Representative (Rajesh)
Sampling Equipment used : Sound Level Meter
Instrument Code : VEL/SLM/01
Instrument Calibration Status : Calibrated
Meteorological condition during monitoring : Clear Sky
Date of Monitoring : 01/03/2023 To 02/03/2023
Time of Monitoring : 06:00 AM to 06:00 AM
Ambient Temperature (°C) : Min. 16°C, Max. 29°C
Surrounding Activity : Human & Vehicular & Plant Activities
Scope of Monitoring : Regulatory Requirement
Sampling & Analysis Protocol : CPCB Guidelines & IS:9989
Sampling Duration : 24.0 Hours
Parameter Required : As per work order

S.No.	Parameters	Test Method	Test Results		Units
			Day Time (6:00 am to 10:00 pm)	Night Time (10:00 pm to 6:00 am)	
1	Leq	IS-9989	66.78	53.94	dB (A)
2	CPCB Limits in dB(A*) Leq (Industrial Area)	--	75	70	dB (A)
3	CPCB Limits in dB(A*) Leq (Residential Area)	--	55	45	dB (A)
4	CPCB Limits in dB(A*) Leq (Commercial Area)	--	65	55	dB (A)
5	CPCB Limits in dB(A*) Leq (Silent Zone)	--	50	40	dB (A)

Note: *A "decibel" is a unit in which noise is measured.

End of Report

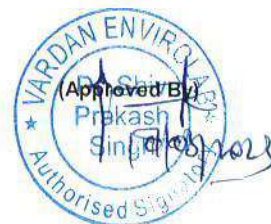

Terms & Conditions

- The results reported relate only to the samples tested. In case sample is not drawn the results apply to the sample as received.
- This test report in full or in part, shall not be reproduced in any court of law without prior written approval of the laboratory.
- To confirm the authenticity of this certificate of analysis, please contact us through email at lab@vardan.co.in
- Laboratory is not responsible for the authenticity of photocopied test report. The test samples will be retained only for specific period
- The report no. with Suffix A-Amended Report.
- This test report will not be used for publicity or advertising or media purpose without prior written permission on the laboratory.
- Giving opinions does not imply endorsement of the tested sample by the lab. Under no circumstances, the lab accepts any liability caused by the use or misuse of the test report.





Test Report

Page No. 1/1

Sample Number : VEL/N/02

Name & Address of the Party : M/s J.K. White Cement Works
Unit of JK Cement Ltd. Village & PO -
Gotan, Dist-Nagaur, Rajasthan.

Report No. : VEL/N/2303091006

Format No : 7.8 F-03

Party Reference No : By Mail

Reporting Date : 18/03/2023

Period of Analysis : 10/03/2023-16/03/2023

Receipt Date : 09/03/2023

ULR No. : TC629923200000859F

Sample Description : AMBIENT NOISE

General Information

Sampling Location : Rest Shelter/ Dolomite Ramp
Sample Collected By : VEL Representative (Rajesh)
Sampling Equipment used : Sound Level Meter
Instrument Code : VEL/SLM/10
Instrument Calibration Status : Calibrated
Meteorological condition during monitoring : Clear Sky
Date of Monitoring : 01/03/2023 To 02/03/2023
Time of Monitoring : 06:00 AM to 06:00 AM
Ambient Temperature (°C) : Min. 16°C, Max. 29°C
Surrounding Activity : Human & Vehicular & Plant Activities
Scope of Monitoring : Regulatory Requirement
Sampling & Analysis Protocol : CPCB Guidelines & IS:9989
Sampling Duration : 24.0 Hours
Parameter Required : As per work order

S.No.	Parameters	Test Method	Test Results		Units
			Day Time (6:00 am to 10:00 pm)	Night Time (10:00 pm to 6:00 am)	
1	Leq	IS-9989	60.46	52.11	dB (A)
2	CPCB Limits in dB(A*) Leq (Industrial Area)	--	75	70	dB (A)
3	CPCB Limits in dB(A*) Leq (Residential Area)	--	55	45	dB (A)
4	CPCB Limits in dB(A*) Leq (Commercial Area)	--	65	55	dB (A)
5	CPCB Limits in dB(A*) Leq (Silent Zone)	--	50	40	dB (A)

Note-"A" "decibel" is a unit in which noise is measured.

End of Report



Terms & Conditions

- The results reported relate only to the samples tested. In case sample is not drawn the results apply to the sample as received.
- This test report in full or in part, shall not be reproduced in any court of law without prior written approval of the laboratory.
- To confirm the authenticity of this certificate of analysis, please contact us through email at lab@vardan.co.in
- Laboratory is not responsible for the authenticity of photocopied test report. The test samples will be retained only for specific period
- The report no. with Suffix A-Amended Report.
- This test report will not be used for publicity or advertising or media purpose without prior written permission on the laboratory.
- Giving opinions does not imply endorsement of the tested sample by the lab. Under no circumstances, the lab accepts any liability caused by the use or misuse of the test report.





Test Report

Page No. 1/1

Sample Number : VEL/N/03

Name & Address of the Party : M/s J.K. White Cement Works
Unit of JK Cement Ltd. Village & PO -
Gotan, Dist-Nagaur, Rajasthan.

Report No. : VEL/N/2303091007

Format No : 7.8 F-03

Party Reference No : By Mail

Reporting Date : 18/03/2023

Period of Analysis : 10/03/2023-16/03/2023

Receipt Date : 09/03/2023

ULR No. : TC629923200000860F

Sample Description : AMBIENT NOISE

General Information

Sampling Location : EDP/Club Building
Sample Collected By : VEL Representative (Rajesh)
Sampling Equipment used : Sound Level Meter
Instrument Code : VEL/SLM/05
Instrument Calibration Status : Calibrated
Meteorological condition during monitoring : Clear Sky
Date of Monitoring : 01/03/2023 To 02/03/2023
Time of Monitoring : 06:00 AM to 06:00 AM
Ambient Temperature (°C) : Min. 16°C, Max. 29°C
Surrounding Activity : Human & Vehicular Activities
Scope of Monitoring : Regulatory Requirement
Sampling & Analysis Protocol : CPCB Guidelines & IS:9989
Sampling Duration : 24.0 Hours.
Parameter Required : As per work order

S.No.	Parameters	Test Method	Test Results		Units
			Day Time (6:00 am to 10:00 pm)	Night Time (10:00 pm to 6:00 am)	
1	Leq	IS-9989	58.77	50.87	dB (A)
2	CPCB Limits in dB(A*) Leq (Industrial Area)	--	75	70	dB (A)
3	CPCB Limits in dB(A*) Leq (Residential Area)	--	55	45	dB (A)
4	CPCB Limits in dB(A*) Leq (Commercial Area)	--	65	55	dB (A)
5	CPCB Limits in dB(A*) Leq (Silent Zone)	--	50	40	dB (A)

Note-*A "decibel" is a unit in which noise is measured.

End of Report



Terms & Conditions

- The results reported relate only to the samples tested. In case sample is not drawn the results apply to the sample as received.
- This test report in full or in part, shall not be reproduced in any court of law without prior written approval of the laboratory.
- To confirm the authenticity of this certificate of analysis, please contact us through email at lab@vardan.co.in
- Laboratory is not responsible for the authenticity of photocopied test report. The test samples will be retained only for specific period
- The report no. with Suffix A-Amended Report.
- This test report will not be used for publicity or advertising or media purpose without prior written permission on the laboratory.
- Giving opinions does not imply endorsement of the tested sample by the lab. Under no circumstances, the lab accepts any liability caused by the use or misuse of the test report.





Test Report

Page No. 1/1

Sample Number : VEL/N/04

Name & Address of the Party : M/s J.K. White Cement Works
Unit of JK Cement Ltd. Village & PO -
Gotan, Dist-Nagaur, Rajasthan.

Report No. : VEL/N/2303091008
Format No : 7.8 F-03
Party Reference No : By Mail
Reporting Date : 18/03/2023
Period of Analysis : 10/03/2023-16/03/2023
Receipt Date : 09/03/2023
ULR No. : TC629923200000861F

Sample Description : AMBIENT NOISE

General Information

Sampling Location : CS-11
Sample Collected By : VEL Representative (Rajesh)
Sampling Equipment used : Sound Level Meter
Instrument Code : VEL/SLM/06
Instrument Calibration Status : Calibrated
Meteorological condition during monitoring : Clear Sky
Date of Monitoring : 01/03/2023 To 02/03/2023
Time of Monitoring : 06:00 AM to 06:00 AM
Ambient Temperature (°C) : Min. 16°C, Max. 29°C
Surrounding Activity : Human & Vehicular & Plant Activities
Scope of Monitoring : Regulatory Requirement
Sampling & Analysis Protocol : CPCB Guidelines & IS:9989
Sampling Duration : 24.0 Hours
Parameter Required : As per work order

S.No.	Parameters	Test Method	Test Results		Units
			Day Time (6:00 am to 10:00 pm)	Night Time (10:00 pm to 6:00 am)	
1	Leq	IS-9989	62.82	53.96	dB (A)
2	CPCB Limits in dB(A*) Leq (Industrial Area)	--	75	70	dB (A)
3	CPCB Limits in dB(A*) Leq (Residential Area)	--	55	45	dB (A)
4	CPCB Limits in dB(A*) Leq (Commercial Area)	--	65	55	dB (A)
5	CPCB Limits in dB(A*) Leq (Silent Zone)	--	50	40	dB (A)

Note:-*A "decibel" is a unit in which noise is measured.

End of Report



Terms & Conditions

- The results reported relate only to the samples tested. In case sample is not drawn the results apply to the sample as received.
- This test report in full or in part, shall not be reproduced in any court of law without prior written approval of the laboratory.
- To confirm the authenticity of this certificate of analysis, please contact us through email at lab@vardan.co.in
- Laboratory is not responsible for the authenticity of photocopied test report. The test samples will be retained only for specific period
- The report no. with Suffix A-Amended Report.
- This test report will not be used for publicity or advertising or media purpose without prior written permission on the laboratory.
- Giving opinions does not imply endorsement of the tested sample by the lab. Under no circumstances, the lab accepts any liability caused by the use or misuse of the test report.





Test Report

Page No. 1/2

Sample Number : VEL/A/01

Name & Address of the Party : M/s J.K. White Cement Works
Unit of JK Cement Ltd.Village & PO -
Gotan, Dist-Nagaur, Rajasthan.

Report No. : VEL/A/2303091005

Format No : 7.8 F-03

Party Reference No : By Mail

Reporting Date : 18/03/2023

Period of Analysis : 10/03/2023-16/03/2023

Receipt Date : 09/03/2023

ULR No. : TC629923200000854F

Sample Description : Ambient Air

General Information

Sampling Location : 132 KVSS
Sample Collected By : VEL Representative (Rajesh)
Sampling Equipment used : RDS/FPS
Instrument Code : VEL/RDS/FPS/01
Instrument Calibration Status : Calibrated
Meteorological condition during monitoring : Clear Sky
Date of Monitoring : 01/03/2023 To 02/03/2023
Time of Monitoring : 12:10 PM to 12:10 PM
Ambient Temperature (°C) : Min. 16°C, Max. 29°C
Surrounding Activity : Human & Vehicular & Plant Activities
Scope of Monitoring : Regulatory Requirement
Sampling & Analysis Protocol : IS: 5182 & CPCB Guidelines
Sampling Duration : 24.0 Hours
Parameter Required : As per work order

S.No.	Test Parameters	Test Method	Results	Units	Limits as per CPCB
1	Particulate Matter as (PM2.5)	IS 5182 (P-24)	32.63	µg/m3	60
2	Particulate Matter as (PM10)	IS 5182 (P-23)	66.42	µg/m3	100
3	Nitrogen Dioxide as (NO2)	IS 5182 (P-6)	14.54	µg/m3	80
4	Sulphur Dioxide as (SO2)	IS 5182 (P-2)	8.44	µg/m3	80
5	Ammonia as (NH3)	VEL/ENV/STP/155, Issue No.-1, dated on 20/06/22	BLQ(LOQ-20.0)	µg/m3	400
6	#Ozone as (O3)	IS 5182 (P-9)	17.04	µg/m3	180
7	Benzene as (C6H6)	IS 5182 (P-11)	BLQ(LOQ-0.01)	µg/m3	5
8	Benzo(a)pyrene as (BaP)	IS 5182 (P-12)	BLQ(LOQ-0.01)	ng/m3	1
9	Arsenic as (As)	VEL/ENV/STP/110, Issue No.- 01, Issue date 01/11/2021	BLQ(LOQ-0.005)	ng/m3	6
10	Lead as (Pb)	IS 5182 (P-22)	BLQ(LOQ-0.002)	µg/m3	1
11	Nickel as (Ni)	IS 5182 (P-26)	BLQ(LOQ-0.002)	ng/m3	1

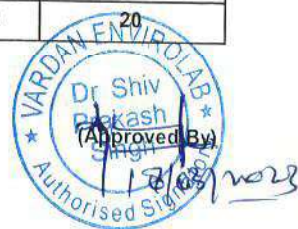

Terms & Conditions

- The results reported relate only to the samples tested. In case sample is not drawn the results apply to the sample as received.
- This test report in full or in part, shall not be reproduced in any court of law without prior written approval of the laboratory.
- To confirm the authenticity of this certificate of analysis, please contact us through email at lab@vardan.co.in
- Laboratory is not responsible for the authenticity of photocopied test report. The test samples will be retained only for specific period
- The report no. with Suffix A-Amended Report.
- This test report will not be used for publicity or advertising or media purpose without prior written permission on the laboratory.
- Giving opinions does not imply endorsement of the tested sample by the lab. Under no circumstances, the lab accepts any liability caused by the use or misuse of the test report.





Test Report

Page No. 2/2

Sample Number : VEL/A/01

Report No. : VEL/A/2303091005

S.No.	Test Parameters	Test Method	Results	Units	Limits as per CPCB
12	#Carbon Monoxide (by NDIR)	IS 5182 (P-10)	0.64	mg/m3	4

BLQ-Below Limit of Quantification, LOQ-Limit of Quantification.

#-indicates 1 hour monitoring of CO & Ozone

End of Report



Terms & Conditions

- The results reported relate only to the samples tested. In case sample is not drawn the results apply to the sample as received.
- This test report in full or in part, shall not be reproduced in any court of law without prior written approval of the laboratory.
- To confirm the authenticity of this certificate of analysis, please contact us through email at lab@vardan.co.in
- Laboratory is not responsible for the authenticity of photocopied test report. The test samples will be retained only for specific period
- The report no. with Suffix A-Amended Report.
- This test report will not be used for publicity or advertising or media purpose without prior written permission on the laboratory.
- Giving opinions does not imply endorsement of the tested sample by the lab. Under no circumstances, the lab accepts any liability caused by the use or misuse of the test report.





Test Report

Page No. 1/2

Sample Number : VEL/A/02

Name & Address of the Party : M/s J.K. White Cement Works
Unit of JK Cement Ltd. Village & PO -
Gotan, Dist-Nagaur, Rajasthan.

Report No. : VEL/A/2303091006

Format No : 7.8 F-03

Party Reference No : By Mail

Reporting Date : 18/03/2023

Period of Analysis : 10/03/2023-16/03/2023

Receipt Date : 09/03/2023

ULR No. : TC629923200000855F

Sample Description : Ambient Air

General Information

Sampling Location : Rest Shelter/ Dolomite Ramp
Sample Collected By : VEL Representative (Rajesh)
Sampling Equipment used : RDS/FPS
Instrument Code : VEL/RDS/FPS/03/06
Instrument Calibration Status : Calibrated
Meteorological condition during monitoring : Clear Sky
Date of Monitoring : 01/03/2023 To 02/03/2023
Time of Monitoring : 12:25 PM to 12:25 PM
Ambient Temperature (°C) : Min. 16°C, Max. 29°C
Surrounding Activity : Human & Vehicular & Plant Activities
Scope of Monitoring : Regulatory Requirement
Sampling & Analysis Protocol : IS: 5182 & CPCB Guidelines
Sampling Duration : 24.0 Hours
Parameter Required : As per work order

S.No.	Test Parameters	Test Method	Results	Units	Limits as per CPCB
1	Particulate Matter as (PM2.5)	IS 5182 (P-24)	34.41	µg/m3	60
2	Particulate Matter as (PM10)	IS 5182 (P-23)	72.88	µg/m3	100
3	Nitrogen Dioxide as (NO2)	IS 5182 (P-6)	18.51	µg/m3	80
4	Sulphur Dioxide as (SO2)	IS 5182 (P-2)	10.31	µg/m3	80
5	Ammonia as (NH3)	VEL/ENV/STP/155, Issue No.-1, dated on 20/06/22	BLQ(LOQ-20.0)	µg/m3	400
6	#Ozone as (O3)	IS 5182 (P-9)	19.47	µg/m3	180
7	Benzene as (C6H6)	IS 5182 (P-11)	BLQ(LOQ-0.01)	µg/m3	5
8	Benzo(a)pyrene as (BaP)	IS 5182 (P-12)	BLQ(LOQ-0.01)	ng/m3	1
9	Arsenic as (As)	VEL/ENV/STP/110, Issue No.- 01, Issue date 01/11/2021	BLQ(LOQ-0.005)	ng/m3	6
10	Lead as (Pb)	IS 5182 (P-22)	BLQ(LOQ-0.002)	µg/m3	1
11	Nickel as (Ni)	IS 5182 (P-26)	BLQ(LOQ-0.002)	ng/m3	20

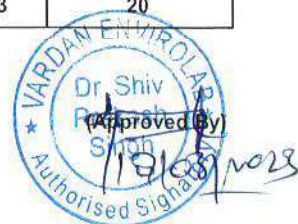

Terms & Conditions

- The results reported relate only to the samples tested. In case sample is not drawn the results apply to the sample as received.
- This test report in full or in part, shall not be reproduced in any court of law without prior written approval of the laboratory.
- To confirm the authenticity of this certificate of analysis, please contact us through email at lab@vardan.co.in
- Laboratory is not responsible for the authenticity of photocopied test report. The test samples will be retained only for specific period
- The report no. with Suffix A-Amended Report.
- This test report will not be used for publicity or advertising or media purpose without prior written permission on the laboratory.
- Giving opinions does not imply endorsement of the tested sample by the lab. Under no circumstances, the lab accepts any liability caused by the use or misuse of the test report.





Test Report

Page No. 2/2

Sample Number : VEL/A/02

Report No. : VEL/A/2303091006

S.No.	Test Parameters	Test Method	Results	Units	Limits as per CPCB
12	#Carbon Monoxide (by NDIR)	IS 5182 (P-10)	0.59	mg/m3	4

BLQ-Below Limit of Quantification, LOQ-Limit of Quantification.

#-indicates 1 hour monitoring of CO & Ozone.

End of Report



Terms & Conditions

- The results reported relate only to the samples tested. In case sample is not drawn the results apply to the sample as received.
- This test report in full or in part, shall not be reproduced in any court of law without prior written approval of the laboratory.
- To confirm the authenticity of this certificate of analysis, please contact us through email at lab@vardan.co.in
- Laboratory is not responsible for the authenticity of photocopied test report. The test samples will be retained only for specific period
- The report no. with Suffix A-Amended Report.
- This test report will not be used for publicity or advertising or media purpose without prior written permission on the laboratory.
- Giving opinions does not imply endorsement of the tested sample by the lab. Under no circumstances, the lab accepts any liability caused by the use or misuse of the test report.





Test Report

Page No. 1/2

Sample Number : VEL/A/03

Name & Address of the Party : M/s J.K. White Cement Works
Unit of JK Cement Ltd.Village & PO -
Gotan,Dist-Nagaur, Rajasthan.

Report No. : VEL/A/2303091007

Format No : 7.8 F-03

Party Reference No : By Mail

Reporting Date : 18/03/2023

Period of Analysis : 10/03/2023-16/03/2023

Receipt Date : 09/03/2023

ULR No. : TC629923200000856F

Sample Description : Ambient Air

General Information

Sampling Location : EDP/Club Building
Sample Collected By : VEL Representative (Rajesh)
Sampling Equipment used : RDS/FPS
Instrument Code : VEL/RDS/FPS/05/04
Instrument Calibration Status : Calibrated
Meteorological condition during monitoring : Clear Sky
Date of Monitoring : 01/03/2023 To 02/03/2023
Time of Monitoring : 01:30 PM to 01:30 PM
Ambient Temperature (°C) : Min.16°C, Max.29°C
Surrounding Activity : Human & Vehicular & Plant Activities
Scope of Monitoring : Regulatory Requirement
Sampling & Analysis Protocol : IS: 5182 & CPCB Guidelines
Sampling Duration : 24.0 Hours
Parameter Required : As per work order

S.No.	Test Parameters	Test Method	Results	Units	Limits as per CPCB
1	Particulate Matter as (PM2.5)	IS 5182 (P-24)	33.33	µg/m3	60
2	Particulate Matter as (PM10)	IS 5182 (P-23)	68.84	µg/m3	100
3	Nitrogen Dioxide as (NO2)	IS 5182 (P-6)	18.51	µg/m3	80
4	Sulphur Dioxide as (SO2)	IS 5182 (P-2)	9.38	µg/m3	80
5	Ammonia as (NH3)	VEL/ENV/STP/155, Issue No.-1, dated on 20/06/22	BLQ(LOQ-20.0)	µg/m3	400
6	#Ozone as (O3)	IS 5182 (P-9)	21.66	µg/m3	180
7	Benzene as (C6H6)	IS 5182 (P-11)	BLQ(LOQ-0.01)	µg/m3	5
8	Benzo(a)pyrene as (BaP)	IS 5182 (P-12)	BLQ(LOQ-0.01)	ng/m3	1
9	Arsenic as (As)	VEL/ENV/STP/110, Issue No.- 01, Issue date 01/11/2021	BLQ(LOQ-0.005)	ng/m3	6
10	Lead as (Pb)	IS 5182 (P-22)	BLQ(LOQ-0.002)	µg/m3	1
11	Nickel as (Ni)	IS 5182 (P-26)	BLQ(LOQ-0.002)	ng/m3	20

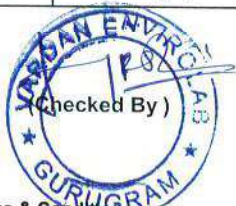

Terms & Conditions

- The results reported relate only to the samples tested. In case sample is not drawn the results apply to the sample as received.
- This test report in full or in part, shall not be reproduced in any court of law without prior written approval of the laboratory.
- To confirm the authenticity of this certificate of analysis, please contact us through email at lab@vardan.co.in
- Laboratory is not responsible for the authenticity of photocopied test report. The test samples will be retained only for specific period
- The report no. with Suffix A-Amended Report.
- This test report will not be used for publicity or advertising or media purpose without prior written permission on the laboratory.
- Giving opinions does not imply endorsement of the tested sample by the lab. Under no circumstances, the lab accepts any liability caused by the use or misuse of the test report.





Test Report

Page No. 2/2

Sample Number : VEL/A/03

Report No. : VEL/A/2303091007

S.No.	Test Parameters	Test Method	Results	Units	Limits as per CPCB
12	#Carbon Monoxide (by NDIR)	IS 5182 (P-10)	0.63	mg/m3	4

BLQ-Below Limit of Quantification, LOQ-Limit of Quantification.

#-indicates 1 hour monitoring of CO & Ozone.

End of Report



Terms & Conditions

- The results reported relate only to the samples tested. In case sample is not drawn the results apply to the sample as received.
- This test report in full or in part, shall not be reproduced in any court of law without prior written approval of the laboratory.
- To confirm the authenticity of this certificate of analysis, please contact us through email at lab@vardan.co.in
- Laboratory is not responsible for the authenticity of photocopied test report. The test samples will be retained only for specific period
- The report no. with Suffix A-Amended Report.
- This test report will not be used for publicity or advertising or media purpose without prior written permission on the laboratory.
- Giving opinions does not imply endorsement of the tested sample by the lab. Under no circumstances, the lab accepts any liability caused by the use or misuse of the test report.





Test Report

Page No. 1/2

Sample Number : VEL/A/04

Name & Address of the Party : M/s J.K. White Cement Works
Unit of JK Cement Ltd. Village & PO -
Gotan, Dist-Nagaur, Rajasthan.

Sample Description : Ambient Air

Report No. : VEL/A/2303091008

Format No : 7.8 F-03

Party Reference No : By Mail

Reporting Date : 18/03/2023

Period of Analysis : 10/03/2023-16/03/2023

Receipt Date : 09/03/2023

ULR No. : TC629923200000857F

General Information

Sampling Location : CS-11
Sample Collected By : VEL Representative (Rajesh)
Sampling Equipment used : RDS/FPS
Instrument Code : VEL/RDS/FPS/07
Instrument Calibration Status : Calibrated
Meteorological condition during monitoring : Clear Sky
Date of Monitoring : 01/03/2023 To 02/03/2023
Time of Monitoring : 01:00 PM to 01:00 PM
Ambient Temperature (°C) : Min.16°C, Max.29°C
Surrounding Activity : Human & Vehicular & Plant Activities
Scope of Monitoring : Regulatory Requirement
Sampling & Analysis Protocol : IS: 5182 & CPCB Guidelines
Sampling Duration : 24.0 Hours
Parameter Required : As per work order

S.No.	Test Parameters	Test Method	Results	Units	Limits as per CPCB
1	Particulate Matter as (PM2.5)	IS 5182 (P-24)	34.02	µg/m3	60
2	Particulate Matter as (PM10)	IS 5182 (P-23)	65.45	µg/m3	100
3	Nitrogen Dioxide as (NO2)	IS 5182 (P-6)	17.85	µg/m3	80
4	Sulphur Dioxide as (SO2)	IS 5182 (P-2)	9.38	µg/m3	80
5	Ammonia as (NH3)	VEL/ENV/STP/155, Issue No.-1, dated on 20/06/22	BLQ(LOQ-20.0)	µg/m3	400
6	#Ozone as (O3)	IS 5182 (P-9)	16.55	µg/m3	180
7	Benzene as (C6H6)	IS 5182 (P-11)	BLQ(LOQ-0.01)	µg/m3	5
8	Benzo(a)pyrene as (BaP)	IS 5182 (P-12)	BLQ(LOQ-0.01)	ng/m3	1
9	Arsenic as (As)	VEL/ENV/STP/110, Issue No.- 01, Issue date 01/11/2021	BLQ(LOQ-0.005)	ng/m3	6
10	Lead as (Pb)	IS 5182 (P-22)	BLQ(LOQ-0.002)	µg/m3	1
11	Nickel as (Ni)	IS 5182 (P-26)	BLQ(LOQ-0.002)	ng/m3	

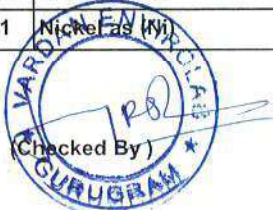

Terms & Conditions

- The results reported relate only to the samples tested. In case sample is not drawn the results apply to the sample as received.
- This test report in full or in part, shall not be reproduced in any court of law without prior written approval of the laboratory.
- To confirm the authenticity of this certificate of analysis, please contact us through email at lab@vardan.co.in
- Laboratory is not responsible for the authenticity of photocopied test report. The test samples will be retained only for specific period
- The report no. with Suffix A-Amended Report.
- This test report will not be used for publicity or advertising or media purpose without prior written permission on the laboratory.
- Giving opinions does not imply endorsement of the tested sample by the lab. Under no circumstances, the lab accepts any liability caused by the use or misuse of the test report.





Test Report

Page No. 2/2

Sample Number : VEL/A/04

Report No. : VEL/A/2303091008

S.No.	Test Parameters	Test Method	Results	Units	Limits as per CPCB
12	#Carbon Monoxide (by NDIR)	IS 5182 (P-10)	0.62	mg/m3	4

BLQ-Below Limit of Quantification, LOQ-Limit of Quantification.

#-indicates 1 hour monitoring of CO & Ozone.

End of Report

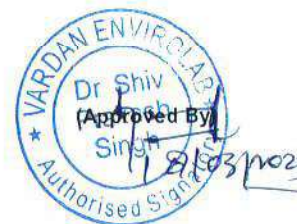

Terms & Conditions

- The results reported relate only to the samples tested. In case sample is not drawn the results apply to the sample as received.
- This test report in full or in part, shall not be reproduced in any court of law without prior written approval of the laboratory.
- To confirm the authenticity of this certificate of analysis, please contact us through email at lab@vardan.co.in
- Laboratory is not responsible for the authenticity of photocopied test report. The test samples will be retained only for specific period
- The report no. with Suffix A-Amended Report.
- This test report will not be used for publicity or advertising or media purpose without prior written permission on the laboratory.
- Giving opinions does not imply endorsement of the tested sample by the lab. Under no circumstances, the lab accepts any liability caused by the use or misuse of the test report.





Test Report

Page No. 1/1

Sample Number : VEL/S/01

Name & Address of the Party : M/s J.K. White Cement Works
Unit of JK Cement Ltd. Village & PO -
Gotan, Dist-Nagaur, Rajasthan.

Report No. : VEL/S/2303091002

Format No : 7.8 F-03

Party Reference No : By Mail

Reporting Date : 18/03/2023

Period of Analysis : 10/03/2023-16/03/2023

Receipt Date : 09/03/2023

ULR No. : TC629923200000862F

Sample Description : Stack Emission Monitoring

General Information

Sampling Location : Raw Mill Kilin ESP-1
Sample Collected By : VEL Representative (Rajesh)
Date of Sampling : 01/03/2023
Sampling duration (Minutes) : 36.0
Stack attached to : ESP
Make of stack : MS
Diameter of stack(m) : 2.1 Mtr.
Height of stack(m) : 65.0 Mtr.
Instrument calibration status : Calibrated
Meteorological Condition : Clear Sky
Ambient Temperature - Ta (°C) : 29.0
Temperature of Stack Gases - Ts (°C) : 122.0
Velocity of Stack Gases (m/sec.) : 19.32
Flow rate of PM (LPM) : 26.0
Flow rate of Gas (LPM) : 2.0
Sampling condition : Isokinetic
Protocol used : IS 11255 & EPA

S.No.	Test Parameters	Test Method	Results	Units	Limits as per CPCB
1	Particulate Matter (as PM)	IS:11255 (P-1)	18.05	mg/Nm3	--
2	Sulphur Dioxide (as SO ₂)	IS:11255 (P-2)	21.7	mg/Nm3	Not Specified
3	Oxide of Nitrogen (as NO _x)	IS:11255 (P-7)	401	mg/Nm3	Not Specified
4	Carbon Monoxide (CO) by *FGA	VEL/ENV/STP/ST/FGA/01, Issue No.- 01, Issue date 01/11/2021	32.62	mg/Nm3	--

End of Report



Terms & Conditions

- The results reported relate only to the samples tested. In case sample is not drawn the results apply to the sample as received.
- This test report in full or in part, shall not be reproduced in any court of law without prior written approval of the laboratory.
- To confirm the authenticity of this certificate of analysis, please contact us through email at lab@vardan.co.in
- Laboratory is not responsible for the authenticity of photocopied test report. The test samples will be retained only for specific period
- The report no. with Suffix A-Amended Report.
- This test report will not be used for publicity or advertising or media purpose without prior written permission on the laboratory.
- Giving opinions does not imply endorsement of the tested sample by the lab. Under no circumstances, the lab accepts any liability caused by the use or misuse of the test report.





Test Report

Page No. 1/1

Sample Number : VEL/S/02

Name & Address of the Party : M/s J.K. White Cement Works
Unit of JK Cement Ltd. Village & PO -
Gotan, Dist-Nagaur, Rajasthan.

Report No. : VEL/S/2303091003

Format No : 7.8 F-03

Party Reference No : By Mail

Reporting Date : 18/03/2023

Period of Analysis : 10/03/2023-16/03/2023

Receipt Date : 09/03/2023

ULR No. : TC629923200000863F

Sample Description : Stack Emission Monitoring

General Information

Sampling Location : DG Set Area
Sample Collected By : VEL Representative (Rajesh)
Date of Sampling : 01/03/2023
Sampling duration (Minutes) : 37.0
Stack attached to : DG Set (250 KVA)
Make of stack : MS
Diameter of stack(m) : 0.15 Mtr.
Height of stack(m) : 45.0 Mtr.
Instrument calibration status : Calibrated
Meteorological Condition : Clear Sky
Ambient Temperature - Ta (°C) : 29.0
Temperature of Stack Gases - Ts (°C) : 118.0
Velocity of Stack Gases (m/sec.) : 8.20
Flow rate of PM (LPM) : 25.0
Flow rate of Gas (LPM) : 2.0
Sampling condition : Isokinetic
Protocol used : IS 11255 & EPA

S.No.	Test Parameters	Test Method	Results	Units	Limits as per CPCB
1	Particulate Matter (as PM)	IS:11255 (P-1)	0.041	gm/kw-hr	<0.2
2	Oxide of Nitrogen (as NOX)	IS:11255 (P-7)	0.73	gm/kw-hr	<4.0**
3	Total Hydrocarbon (as HC)	VEL/ENV/STP/137, Issue No.-01, Issue Date - 01/11/2021	0.26	gm/kw-hr	**
4	Sulphur Dioxide (as SO2)	IS:11255 (P-2)	0.018	gm/kw-hr	Not Specified
5	Carbon Monoxide (as CO)	VEL/ENV/STP/ST/FGA/01, Issue No. 01 dated on 01/11/2021	0.37	gm/kw-hr	<3.5

**Standard Limit for (NOX+HC)

End of Report



Terms & Conditions

- The results reported relate only to the samples tested. In case sample is not drawn the results apply to the sample as received.
- This test report in full or in part, shall not be reproduced in any court of law without prior written approval of the laboratory.
- To confirm the authenticity of this certificate of analysis, please contact us through email at lab@vardan.co.in
- Laboratory is not responsible for the authenticity of photocopied test report. The test samples will be retained only for specific period
- The report no. with Suffix A-Amended Report.
- This test report will not be used for publicity or advertising or media purpose without prior written permission on the laboratory.
- Giving opinions does not imply endorsement of the tested sample by the lab. Under no circumstances, the lab accepts any liability caused by the use or misuse of the test report.





Test Report

Page No. 1/1

Sample Number : VEL/S/03
Name & Address of the Party : M/s J.K. White Cement Works
Unit of JK Cement Ltd. Village & PO -
Gotan, Dist-Nagaur, Rajasthan.

Report No. : VEL/S/2303091004
Format No : 7.8 F-03
Party Reference No : By Mail
Reporting Date : 18/03/2023
Period of Analysis : 10/03/2023-16/03/2023
Receipt Date : 09/03/2023
ULR No. : TC629923200000864F

Sample Description : Stack Emission Monitoring

General Information

Sampling Location : Clinker Quencher (Steam Exhaust ESP-1)
Sample Collected By : VEL Representative (Rajesh)
Date of Sampling : 01/03/2023
Sampling duration (Minutes) : 27.0
Stack attached to : ESP
Make of stack : MS
Diameter of stack(m) : 1.65 Mtr.
Height of stack(m) : 30.0 Mtr.
Instrument calibration status : Calibrated
Meteorological Condition : Clear Sky
Ambient Temperature - Ta (°C) : 29.0
Temperature of Stack Gases - Ts (°C) : 175.0
Velocity of Stack Gases (m/sec.) : 13.17
Flow rate of PM (LPM) : 37.0
Flow rate of Gas (LPM) : --
Sampling condition : Isokinetic
Protocol used : IS 11255 & EPA

S.No.	Test Parameters	Test Method	Results	Units	Limits as per CPCB
1	Particulate Matter (as PM)	IS:11255 (P-1)	19.72	mg/Nm3	30

End of Report

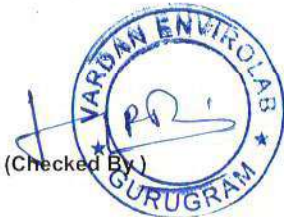

Terms & Conditions

- The results reported relate only to the samples tested. In case sample is not drawn the results apply to the sample as received.
- This test report in full or in part, shall not be reproduced in any court of law without prior written approval of the laboratory.
- To confirm the authenticity of this certificate of analysis, please contact us through email at lab@vardan.co.in
- Laboratory is not responsible for the authenticity of photocopied test report. The test samples will be retained only for specific period
- The report no. with Suffix A-Amended Report.
- This test report will not be used for publicity or advertising or media purpose without prior written permission on the laboratory.
- Giving opinions does not imply endorsement of the tested sample by the lab. Under no circumstances, the lab accepts any liability caused by the use or misuse of the test report.



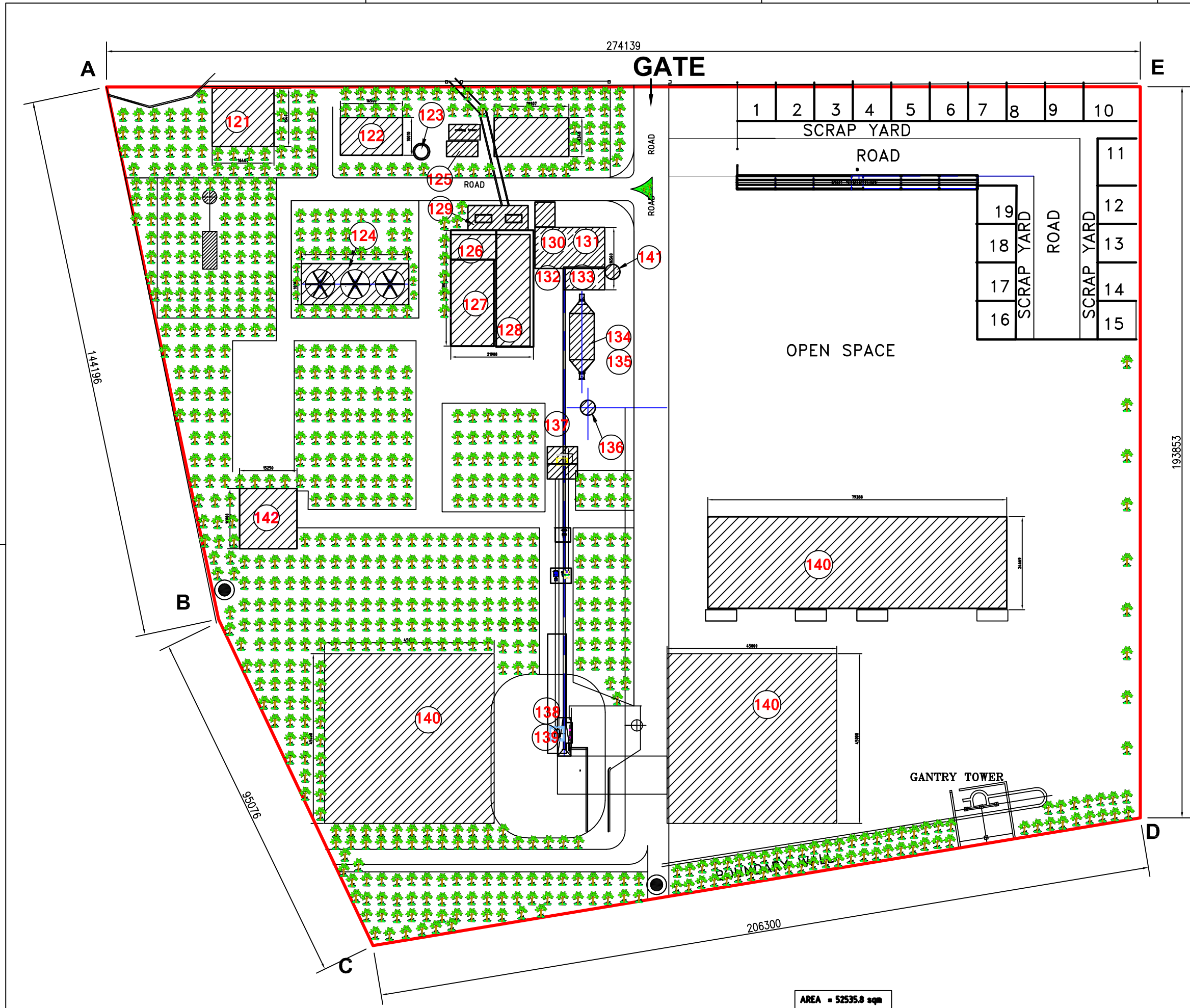

Annexure-2

142.	TPP OFFICE
141.	ASH SILO(TPP)
140.	FUEL STORAGE YARD(TPP)
139.	GREZZALY HOPPER(TPP)
138.	CRUSHER HOUSE(TPP)
137.	CONVEYOR(TPP)
136.	CHIMNEY (TPP)
135.	ID FAN(TPP)
134.	ESP(TPP)
133.	FD FAN(TPP)
132.	PA FAN(TPP)
131.	BUNKER(TPP)
130.	BOILER(TPP)
129.	TRANSFORMER YARD(TPP)
128.	DEAERATOR CUM STORAGE TANK(TPP)
127.	CONTROL ROOM(TPP)
126.	TG HOUSE(TPP)
125.	AUXILLARY TOWER (TPP)
124.	AIR COOLED CONDENSOR (TPP)
123.	DM STORAGE TANK (TPP)
122.	WATER TREATMENT PLANT (TPP)
121.	RAW WATER STORAGE TANK (TPP)
S.NO.	INDEX

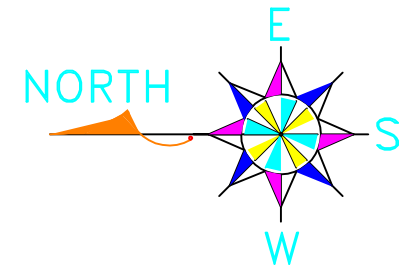

- NOTES—
1. ALL DIMENSIONS ARE IN mm UNLESS OTHERWISE SPECIFIED.
 2. DONOT SCALE THE DIMENSIONS. IN CASE OF DOUBT, PLEASE ASK.

J.K.WHITE CEMENT WORKS,GOTAN			
DRAWN	ARADHYA S.	TITLE	REF. DRG. No.—
DATE	18-08-14	THERMAL POWER PLANT PLANTATION LAYOUT	PROJECTION SEC. No.— TPP-25/64
CHECKED	P.S.MISHRA		
APPROVED		DRG. No.— JKWC—TPP—LO—64	REV.—
SCALE	1:500		

AREA = 52535.8 sqm
= 565205.0sqft
= 32.4 Bigha
= 5.25 Hect
= 12.97 Acres

REV. NO.	DATE	DESCRIPTION	DRN.	CHD.

ACAD FILE—

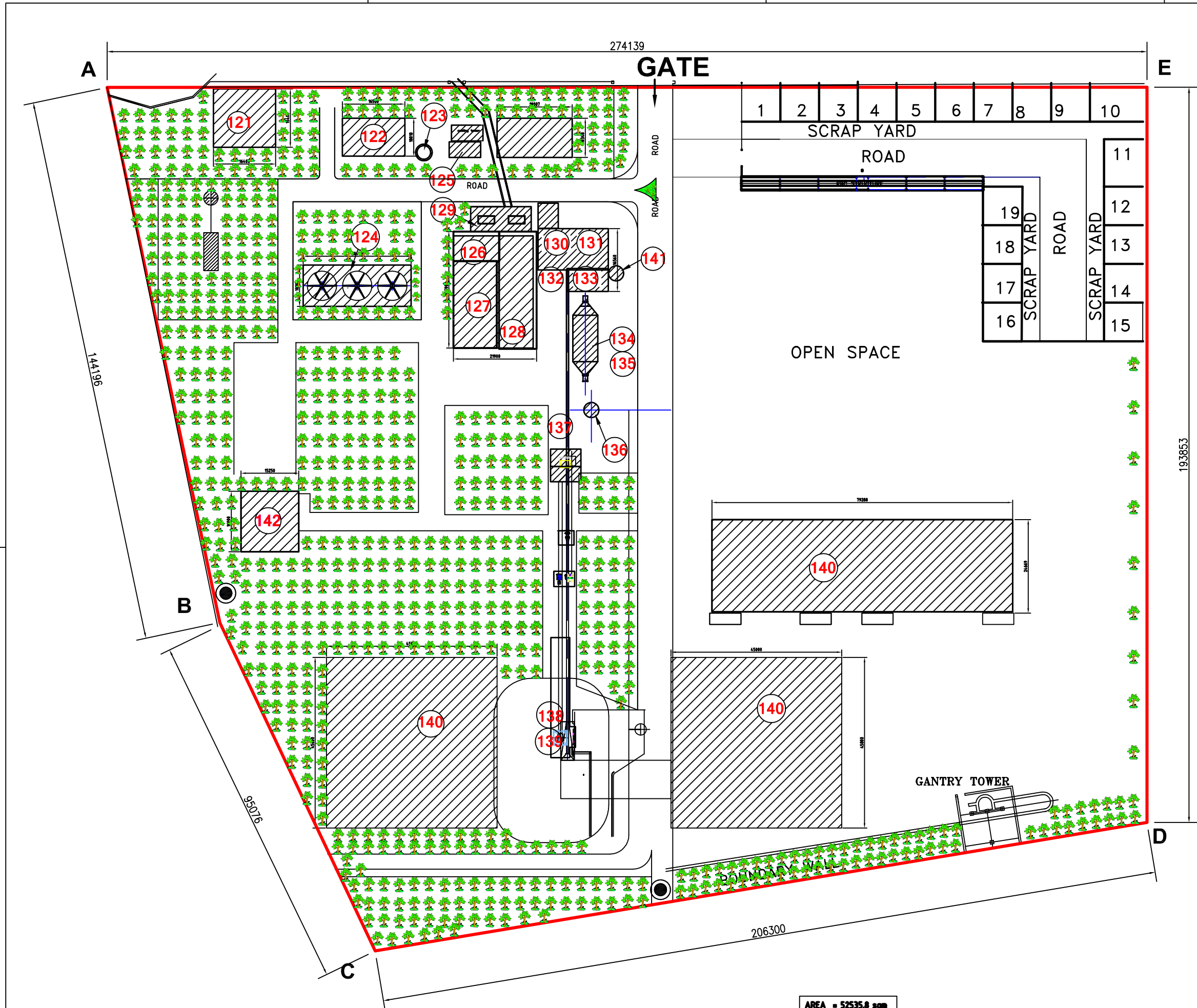

142.	TPP OFFICE
141.	ASH SILO(TPP)
140.	FUEL STORAGE YARD(TPP)
139.	GREZZALY HOPPER(TPP)
138.	CRUSHER HOUSE(TPP)
137.	CONVEYOR(TPP)
136.	CHIMNEY (TPP)
135.	ID FAN(TPP)
134.	ESP(TPP)
133.	FD FAN(TPP)
132.	PA FAN(TPP)
131.	BUNKER(TPP)
130.	BOILER(TPP)
129.	TRANSFORMER YARD(TPP)
128.	DEAERATOR CUM STORAGE TANK(TPP)
127.	CONTROL ROOM(TPP)
126.	TG HOUSE(TPP)
125.	AUXILLARY TOWER (TPP)
124.	AIR COOLED CONDENSOR (TPP)
123.	DM STORAGE TANK (TPP)
122.	WATER TREATMENT PLANT (TPP)
121.	RAW WATER STORAGE TANK (TPP)
S.NO.	INDEX

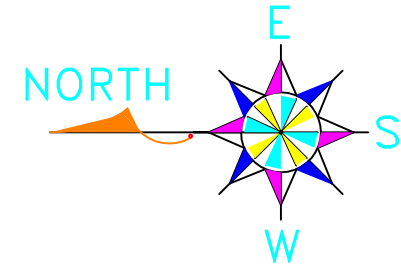

- NOTES-
1. ALL DIMENSIONS ARE IN mm UNLESS OTHERWISE SPECIFIED.
 2. DONOT SCALE THE DIMENSIONS. IN CASE OF DOUBT, PLEASE ASK.

J.K.WHITE CEMENT WORKS,GOTAN				
DRAWN	ARADHYA S.	<u>TITLE</u> <u>THERMAL POWER PLANT</u> <u>PLANTATION LAYOUT</u>		REF. DRG. No.-
DATE	18-08-14			 PROJECTION SEC. No.- TPP-25/64
CHECKED	P.S.MISHRA			
APPROVED				
SCALE	1:500	DRG. No.- JKWC-TPP-LO-64		REV.-



AREA = 52535.8 sqm
= 565205.0sqft
= 32.4 Bigha
= 5.25 Hect
= 12.97 Acres

REV. NO.	DATE	DESCRIPTION	DRN.	CHD.

ACAD FILE-

M/s JK White Cement Works, Gotan

PLANT	ID	EMPL_NAM	DV/L	DV/R	NV/L	NV/R	HT (IN CMS)	WT (IN KG)	B/G	ECG	AUDIOMETRY	SPIROMETRY
JKWC	6100133	ABDUL KHAN	6/6GLAS	6/6 GLAS	N-6 GLS	N-6 GLS	165	79	A+VE	NORMAL	NORMAL	NORMAL
JKWC	6100186	ABHISHEK JOSHI	6/6 C GLASS	6/6 C GLASS	N-6 C GLASS	N-6 C GLASS	182	82	O+VE	NORMAL	ML BE	MILD REST
JKWC	6100092	AJAY GARG	6/6 C GLS	6/6 C GLS	N-6 C GLS	N-6 C GLS	178	71	B+VE	NORMAL	NORMAL	NORMAL
JKWC	6200184	AJAY KUMAR	6/6 C GLS	6/6 C GLS	N-6	N-6	181	78	B+VE	NORMAL	NORMAL	NORMAL
JKWC	6100265	AJIT MISHRA	6/6	6/6	N-6	N-6	182	105	O+VE	NORMAL	NORMAL	NORMAL
JKWC	1002448	Akash Bohra	6/9 CGLASS	6/9 CGLASS	N-6	N-6	168	61	A+VE	NORMAL	NORMAL	NORMAL
JKWC	6100193	AKASH VERMA	6/6	6/6	N-6	N-6	166	57	B+VE	NORMAL	NORMAL	NORMAL
JKWC	6200195	AMAN JOSHI	6/6	6/6	N-6	N-6	176	74	B+VE	NORMAL	NORMAL	NORMAL
JKWC	6100177	AMIT KUMAR SHARMA	6/6	6/6	N-6	N-6	168	75.9	A+VE	NORMAL	NORMAL	NORMAL
JKWC	6100178	ANIL KUMAR	6/6 C GLS	6/6 C GLS	N-6 C GLS	N-6 C GLS	174	81	B+VE	NORMAL	NORMAL	MILD REST
JKWC	13000675	ANKIT NAVAL	6/6	6/6	N-6	N-6	172	73.4	A+VE	NORMAL	NORMAL	NORMAL
JKWC	6100171	ANSHU SHARMA	6/9	6/9	N-6	N-6	167	73.4	O+VE	NORMAL	ML LE	NORMAL
JKWC	6100171	ANSHU SHARMA	6/6	6/6	N-6	N-6	166	74	O+VE	NORMAL	NORMAL	NORMAL
JKWC	13000792	APEKSHA PANDEY	6/6 C GLS	6/6 C GLS	N-6	N-6	162	61	A+VE	NORMAL	NORMAL	NORMAL
JKWC	6100128	ARADHYA SHARMA	6/6 GLS	6/6 GLS	N-6 GLS	N-6 GLS	166	76	O+VE	NORMAL	NORMAL	NORMAL
JKWC	13000757	ARJUN KUMAR MALI	6/6 C GLASS	6/6 C GLASS	N-6 C GLS	N-6 C GLS	165	85.8	B+VE	NORMAL	NORMAL	NORMAL
JKWC	6100069	ARUN KUMAR CHATURVEDI	6/6 C GLS	6/6 C GLS	N-6 C GLS	N-6 C GLS	158	56.6	O+VE	NORMAL	ML BE	NORMAL
JKWC	1001780	Arun Kumar Saxena	6/6	6/6	N-6 GLS	N-6 GLS	169	67.5	O -VE	NORMAL	ML BE	MILD REST
JKWC	6100126	ARVIND PUROHIT	6/6	6/6	N-6	N-6	181	75	A+VE	NORMAL	NORMAL	NORMAL
JKWC	6100120	ASHUTOSH BHARDWAJ	6/6 C GLASS	6/6 C GLASS	N-6 C GLASS	N-6 C GLASS	172	95	B+VE	NORMAL	NORMAL	NORMAL
JKWC	6100221	ASHUTOSH UPADHYAY	6/6	6/6	N-6	N-6	169	74	AB+VE	NORMAL	NORMAL	MILD REST
JKWC	6100207	ASLAM KHAN	6/6 CGLASS	6/6 CGLASS	N-6 CGLASS	N-6 CGLASS	177	79	AB+VE	NORMAL	NORMAL	MILD REST
JKWC	6100206	BABU KHAN	6/6 C GLASS	6/6 C GLASS	N-6 C GLASS	N-6 C GLASS	171	86	O+VE	NORMAL	NORMAL	NORMAL
JKWC	6200045	BABU LAL	6/6	6/6	N-6	N-6	167	69	A+VE	NORMAL	NORMAL	NORMAL
JKWC	6200112	BABU LAL	6/9	6/9	N-6	N-6	166	73	A+VE	NORMAL	NORMAL	MILD REST
JKWC	6200115	BHAGWATI PRASAD	6/6 GLS	6/6 GLS	N-6	N-6	168	61.8	B+VE	NORMAL	ML BE	NORMAL
JKWC	6200085	BHAGWATI PRASAD GUPTA	6/6 GLS	6/6 GLS	N-6 GLS	N-6 GLS	162	70	B+VE	NORMAL	NORMAL	NORMAL
JKWC	6200086	BHANWAR SINGH	6/6	6/6	N-6 CGLASS	N-6 CGLASS	169	82	O+VE	NORMAL	NORMAL	NORMAL

JKWC	6200111	BHANWAR SINGH	6/6	6/6	N-6 CGLASS	N-6 CGLASS	169	82	O+VE	NORMAL	NORMAL	NORMAL
JKWC	6100190	BHARAT KUMAR	6/6 C GLS	6/6 C GLS	N-6 C GLS	N-6 C GLS	166	67.6	B+VE	NORMAL	NORMAL	NORMAL
JKWC	6100272	BHASKAR MEHTA	6/6	6/6	N-6	N-6	163	69	A+VE	NORMAL	NORMAL	NORMAL
JKWC	6100105	BHAWANI SINGH RATHORE	6/6	6/6	N-6	N-6	169	98.5	O-VE	NORMAL	NORMAL	NORMAL
JKWC	6200087	BHERU NATH	6/9	6/9	N-6	N-6	162	51	B+VE	NORMAL	ML LE	MILD REST
JKWC	6200118	BHIKA RAM	6/6	6/6	N-8	N-8	179	83	A- VE	NORMAL	NORMAL	NORMAL
JKWC	6200116	BIRA SINGH	6/9	6/9	N-6	N-6	169.5	84	B+VE	NORMAL	NORMAL	NORMAL
JKWC	6200110	BIRMA RAM	6/6	6/6	N-6	N-6	157	50	B+VE	NORMAL	NORMAL	NORMAL
JKWC	6100124	BRIJ GOPAL SEWAG	6/6	6/6	N-6	N-6	179	128	A+VE	NORMAL	NORMAL	MILD REST
JKWC	6100070	BRIJ KISHOR KANAUIJA	6/6 C GLS	6/6 C GLS	N-8 C GLS	N-8 C GLS	170	93	B+VE	NORMAL	ML BE	MILD REST
JKWC	6100152	BRIJESH CHOUDHARY	6/6	6/6	N-6	N-6	172	84	O+VE	NORMAL	NORMAL	NORMAL
JKWC	6200117	BUDH SINGH	6/6 C GLS	6/6 C GLS	N-6 C GLS	N-6 C GLS	171	74	O+VE	NORMAL	ML BE	NORMAL
JKWC	6200119	CHAILA RAM	6/9	6/9	N-8	N-8	160	62	AB+VE	NORMAL	NORMAL	MILD REST
JKWC	6200106	DALPAT RAM PARIHAR	6/6	6/6	N-6	N-6	165	79	O+VE	NORMAL	NORMAL	MILD REST
JKWC	6200123	DANA RAM	6/6 C GLS	6/6 C GLS	N-6 C GLS	N-6 C GLS	170	57.4	B+VE	NORMAL	NORMAL	NORMAL
JKWC	6100271	DEEPAK BABBAR	6/6 C GLS	6/6 C GLS	N-6 C GLS	N-6 C GLS	178	91.8	B+VE	NORMAL	NORMAL	NORMAL
JKWC	6100113	DEEPAK KHABYA	6/6	6/6	N-6	N-6	172.5	51	B+VE	NORMAL	NORMAL	NORMAL
JKWC	6200124	DESH RAJ	6/9	6/9	N-6	N-6	166	62	A+VE	NORMAL	ML BE	MILD REST
JKWC	6200088	DEVA RAM	6/6 C GLS	6/6 C GLS	N-6 C GLS	N-6 C GLS	164	69.5	O+VE	NORMAL	ML BE	NORMAL
JKWC	6100161	DHANRAJ CHOUDHARY	6/6	6/6	N-6	N-6	174	78	O+VE	NORMAL	NORMAL	MILD REST
JKWC	6100145	DHARMENDRA DUTTA PUROHIT	6/6	6/6	N-6	N-6	179	97	A+VE	NORMAL	NORMAL	MILD REST
JKWC	6100114	DILIP KUMAR	6/9 C GLASS	6/6 C GLASS	N-6	N-6	162	71.4	B+VE	NORMAL	NORMAL	NORMAL
JKWC	6100132	DILIP SHARMA	6/6 C GLA	6/6 C GLS	N-6 C GLS	N-6 C GLS	158	66	AB+VE	NORMAL	NORMAL	NORMAL
JKWC	6200202	FATEH SINGH RATHOR	6/6	6/6	N-6	N-6	177	73	O+VE	NORMAL	NORMAL	MILD REST
JKWC	6200202	FATEH SINGH RATHORE	6/6	6/6	N-6	N-6	177	68.6	O+VE	NORMAL	NORMAL	NORMAL
JKWC	6100163	GAJENDRA PANWAR	6/6	6/6	N-6	N-6	166	63	B+VE	NORMAL	NORMAL	NORMAL
JKWC	13000638	GAJENDRA SINGH SHEKHAWAT	6/6	6/6	N-6	N-6	173	81.5	O+VE	NORMAL	NORMAL	MILD REST
JKWC	6100218	GAURAV SHARMA	6/6	6/6	N-6	N-6	169	74	AB+VE	NORMAL	NORMAL	NORMAL
JKWC	13001336	Geetanjali Dadheech	6/6 CGLASS	6/6 CGLASS	N-6 CGLASS	N-6 CGLASS	164	75	B+VE	NORMAL	NORMAL	NORMAL
JKWC	6100121	GIRJESH KUMAR AGRAWAT	6/6	6/6	N-6	N-6	175	86	O-VE	NORMAL	NORMAL	NORMAL
JKWC	6200128	GODHA RAM	6/9 GLS	6/9 GLS	N-6 GLS	N-6 GLS	165	74.8	A-VE	NORMAL	ML BE	NORMAL
JKWC	6200070	GOPA RAM	6/9 C GLS	6/9 C GLS	N-8 C GLS	N-8 C GLS	174	74	O+VE	NORMAL	NORMAL	MILD REST

JKWC	6100085	GOUTAM RATAWA	6/6 CGLASS	6/6 CGLASS	N-6 CGLASS	N-6 CGLASS	159	50	B+VE	NORMAL	ML BE	NORMAL
JKWC	6100205	GYANCHAND SARGARA	6/6	6/6	N-6	N-6	161	74	A+VE	NORMAL	NORMAL	NORMAL
JKWC	6100235	HARENDRA SHARMA	6/6	6/6	N-6	N-6	165	104	B+VE	NORMAL	NORMAL	NORMAL
JKWC	6100167	HARISH CHANDRA PRAJAPATI	6/6	6/6	N-6	N-6	174	77.9	A+VE	NORMAL	NORMAL	MILD REST
JKWC	6100104	HEER SINGH SHEKHAWAT	6/6 C GLS	6/6 C GLS	N-6 C GLS	N-6 C GLS	170	85	A+VE	NORMAL	ML BE	MILD REST
JKWC	6100140	HITESH GUPTA	6/6	6/6	N-6	N-6	165	67.2	O+VE	NORMAL	ML BE	MILD REST
JKWC	6100226	IMRAN NAZIR KHAN	6/6	6/6	N-6	N-6	162	67	O + VE	NORMAL	NORMAL	NORMAL
JKWC	13001496	IPPILI NAGENDRA KUMAR	6/6 c gls	6/6 c gls	N-6 c gls	N-6 c gls	171	85	o+ve	NORMAL	NORMAL	NORMAL
JKWC	6200089	JAGDISH CHAND	6/6 C GLASS	6/6 C GLASS	N-6 C GLS	N-6 C GLS	177	76	AB+VE	NORMAL	NORMAL	NORMAL
JKWC	6200186	JAGDISH CHANDRA PRAJAPATI	6/6	6/6	N-6	N-6	175	68	O+VE	NORMAL	NORMAL	NORMAL
JKWC	6100248	JAGDISH NAI	6/6 GLS	6/6 GLS	N-6 GLS	N-6 GLS	171	74	B+VE	NORMAL	NORMAL	NORMAL
JKWC	6100136	JAI PRAKASH OJHA	6/6	6/6	N-6	N-6	166	73	A+VE	NORMAL	ML LE	NORMAL
JKWC	6200134	JASSA RAM	6/9	6/9	N-6	N-6	166	72	A+VE	NORMAL	ML BE	NORMAL
JKWC	13000898	JAY PRAKASH	6/6	6/6	N-6	N-6	168	77.5	A+VE	NORMAL	NORMAL	MILD REST
JKWC	6100170	JAYANT SINGH SHEKHAWAT	6/6	6/6	N-6	N-6	180	80	O+VE	NORMAL	NORMAL	NORMAL
JKWC	6100115	JITENDRA SINGH	6/6	6/6	N-6	N-6	163	64	O+VE	NORMAL	NORMAL	MILD REST
JKWC	6200071	JOGI RAM	6/6	6/6	N-6	N-6	176	85	B-VE	NORMAL	ML BE	NORMAL
JKWC	6200201	KAILASH CHANDRA SHARMA	6/6	6/6	N-6	N-6	173	101.8	A+VE	NORMAL	NORMAL	NORMAL
JKWC	6200138	KAILASH NATH	6/6	6/6	N-6	N-6	157	46	B+VE	NORMAL	NORMAL	NORMAL
JKWC	6100230	KALYAN DAS BAIRAGI	6/6	6/6	N-6	N-6	167	80	A+VE	NORMAL	NORMAL	MILD REST
JKWC	6100194	KALYAN RAM HAMBER	6/6	6/6	N-6	N-6	162	60	O+VE	NORMAL	NORMAL	NORMAL
JKWC	6100260	KAMAL JETHWANI	6/6	6/6	N-6	N-6	178	72	B+VE	NORMAL	NORMAL	NORMAL
JKWC	6200198	KAMAL KISHOR	6/6 GLS	6/6 GLS	N-6 GLS	N-6GLS	173	71.5	A+VE	NORMAL	NORMAL	NORMAL
JKWC	6100240	KAMAL VAISHNAV	6/6	6/6	N-6	N-6	181	79	A-VE	NORMAL	NORMAL	MILD REST
JKWC	13000779	KANA RAM	6/6 C GLS	6/6 C GLS	N-6 C GLS	N-6 C GLS	164	60.7	O-VE	NORMAL	ML BE	MILD REST
JKWC	6200196	KANHIYA NATH YOGI	6/6	6/6	N-6	N-6	172	96	B+VE	NORMAL	NORMAL	NORRMAL
JKWC	6200090	KASTUR RAM	6/6 C GLS	6/6 C GLS	N-6 C GLS	N-6 C GLS	162	73	A-VE	NORMAL	NORMAL	NORMAL
JKWC	6200139	KESHA RAM	6/9	6/9	N-8	N-8	172	110	O+VE	NORMAL	ML BE	MILD REST
JKWC	6100201	KESHAV SHARMA	6/6	6/6	N-6	N-6	176	67	B+VE	NORMAL	NORMAL	NORMAL
JKWC	13000897	KHALIL AHAMAD	6/9	6/9	N-8	N-8	170	63	AB+VE	NORMAL	NORMAL	NORMAL
JKWC	3800101	Khemandra Pal Singh	6/9	6/9	N-6	N-6	171	78	B+VE	NORMAL	NORMAL	NORMAL
JKWC	6200135	KHETA RAM	6/6	6/6	N-6 C GLS	N-6 C GLS	163	56	O+VE	NORMAL	NORMAL	MILD REST
JKWC	6100234	KHOWENDRA DAYARAM JADHAV	6/6 GLS	6/6 GLS	N-6 GLS	N-6 GLS	164	59	B+VE	NORMAL	NORMAL	NORMAL
JKWC	6200093	KISHAN LAL	6/6	6/6	N-6	N-6	174	63	O+VE	NORMAL	ML BE	MILD REST

JKWC	6100259	KISHORE DHAKAR	6/6 GLS	6/6 GLS	N-6 GLS	N-6 GLS	168	71	O+VE	NORMAL	NORMAL	NORMAL
JKWC	6100238	KRISHNA KANT DAIYA	6/6	6/6	N-6	N-6	173	87	O+VE	NORMAL	NORMAL	NORMAL
JKWC	13001792	Kriti Sheen	6/6 GLS	6/6 GLS	N-6 GLS	N-6 GLS	163	67	AB+VE	NORMAL	NORMAL	NORMAL
JKWC	6200142	LAL SINGH	6/6GLS	6/6GLS	N-8 C GLASS	N-8 C GLASS	174	71	A+VE	NORMAL	NORMAL	NORMAL
JKWC	6100174	LALIT GARG	6/6	6/6	N-6	N-6	176	79	B+VE	NORMAL	NORMAL	NORMAL
JKWC	9000008	Laxman Singh	6/6	6/6	N-6	N-6	180	82	B+VE	NORMAL	NORMAL	NORMAL
JKWC	6200143	LAXMAN SINGH	6/6 C GLS	6/9 C GLS	N-8 C GLS	N-8 C GLS	172	51.8	B+VE	NORMAL	NORMAL	MILD REST
JKWC	13000732	LIVANJALI DATA	6/6	6/6	N-6	N-6	150	60	B+VE	NORMAL	NORMAL	NORMAL
JKWC	6200193	LOKESH	6/6	6/6	N-6	N-6	177	89	A+VE	NORMAL	NORMAL	NORMAL
JKWC	6100143	LOKESH VERMA	6/6 C GLASS	6/6 C GLASS	N-6 C GLASS	N-6 C GLASS	181	79	A+VE	NORMAL	NORMAL	NORMAL
JKWC	6100249	MAHENDER PRAJAPATI	6/6	6/6	N-6	N-6	175	74	O+VE	NORMAL	NORMAL	MILD REST
JKWC	6100232	MAHESH KUMAR	6/6	6/6	N-6	N-6	170.5	65.5	O+VE	NORMAL	NORMAL	NORMAL
JKWC	6200105	MAHESH KUMAR BHAMBI	6/6	6/6	N-6	N-6	160.5	62.8	O+VE	NORMAL	ML RE	NORMAL
JKWC	6200147	MANGI LAL KARWASRA	6/9	6/9	N-6 CGLASS	N-6 CGLASS	158.5	57	AB+VE	NORMAL	NORMAL	NORMAL
JKWC	6100154	MANISH PRAJAPAT	6/6	6/6	N-6	N-6	171	76	AB +VE	NORMAL	NORMAL	NORMAL
JKWC	6100141	MANISH TODWAL	6/6	6/6	N-6	N-6	164	79	B+VE	NORMAL	NORMAL	NORMAL
JKWC	6200191	MANMOHAN SINGH RATHOR	6/6	6/6	N-6	N-6	168.5	61	A+VE	NORMAL	NORMAL	MILD REST
JKWC	6100090	MANOJ KUMAR	6/6	6/6	N-6 GLS	N-6 GLS	167	73	A+VE	NORMAL	NORMAL	MILD REST
JKWC	6200145	MATA DEEN	6/6 C GLS	6/6 C GLS	N-6 C GLS	N-6 C GLS	153	66.5	A+VE	NORMAL	NORMAL	NORMAL
JKWC	6200005	MOHAN SINGH	6/9 C GLS	6/6 C GLS	N-8 C GLS	N-6 C GLS	168	66.9	AB+VE	NORMAL	ML BE	NORMAL
JKWC	6100108	MOINUDDIN RANGREJ	6/6	6/6	N-6	N-6	175	82	O+VE	NORMAL	NORMAL	MILD REST
JKWC	6200192	MUKESH KATHAT	6/9 C GLS	6/9 C GLS	N-6 C GLS	N-6 C GLS	174.5	89	B+VE	NORMAL	NORMAL	MILD REST
JKWC	6100125	MUKESH MATHUR	6/6	6/6	N-6	N-6	179	52	B+VE	NORMAL	NORMAL	NORMAL
JKWC	6200150	NAINA RAM	6/6	6/6	N-6 C GLS	N-6 C GLS	166	75	B+VE	NORMAL	NORMAL	MILD REST
JKWC	6100084	NARAYAN LAL SHARMA	6/6 CGLASS	6/6 CGLASS	N-6 CGLASS	N-6 CGLASS	173	68	O+VE	NORMAL	ML BE	NORMAL
JKWC	6200075	NARENDRA SINGH NEGI	6/9 C GLS	6/9 C GLS	N-8 C GLS	N-8 C GLS	174	85.8	B+VE	NORMAL	NORMAL	NORMAL
JKWC	6200200	NARENDRA SUTHAR	6/6	6/6	N-6	N-6	171	53	B-VE	NORMAL	NORMAL	MILD REST
JKWC	13000410	NARESH KUMAR	6/6	6/6	N-6	N-6	172.5	63.8	B+VE	NORMAL	NORMAL	NORMAL
JKWC	6100262	NEERAJ KUMAR KARAN	6/6	6/6	N-6 GLS	N-6 GLS	164	70	O+VE	NORMAL	NORMAL	NORMAL
JKWC	13000896	NITESH GUPTA	6/6 GLS	6/6 GLS	N-6 GLS	N-6 GLS	161	65.5	O+VE	NORMAL	NORMAL	NORMAL
JKWC	6200154	O.N.PANDEY	6/6 C GLS	6/6 C GLS	N-6 C GLS	N-6 C GLS	168	78.3	A+VE	NORMAL	NORMAL	MILD REST

JKWC	6200153	OM PRAKASH	6/6	6/6	N-6	N-6	164	64	A+ve	NORMAL	ML BE	MILD REST
JKWC	6100122	OM PRAKASH GURJAR	6/9 CGLASS	6/9 CGLASS	N-6 CGLASS	N-6 CGLASS	172	69.3	O+VE	NORMAL	NORMAL	NORMAL
JKWC	6100074	OM PRAKASH JOSHI	6/6 C GLS	6/6 C GLS	N-6	N-6	173	74	O+VE	NORMAL	ML BE	MILD REST
JKWC	6200097	OM PRAKASH SHARMA	6/6 CGLASS	6/6 CGLASS	N-6 CGLASS	N-6 CGLASS	171.5	70	AB+VE	NORMAL	NORMAL	MILD REST
JKWC	13001493	ONKAR LAL ANJANA	6/6	6/6	N-6	N-6	174	85	B+VE	NORMAL	NORMAL	NORMAL
JKWC	6100061	P.K.SINGH	6/6 C GLS	6/6 C GLS	N-6 C GLS	N-6 CGLS	175	79	B+VE	NORMAL	ML BE	NORMAL
JKWC	6100241	PARMANAND SHARMA	6/6	6/6	N-6	N-6	178	97	B+VE	NORMAL	NORMAL	NORMAL
JKWC	6100110	PAWAN KUMAR	6/6	6/6	N-6 CGLASS	N-6 CGLASS	172	89	O+VE	NORMAL	NORMAL	NORMAL
JKWC	6100228	PEEYUSH SHARMA	6/6 C GLASS	6/6 C GLASS	N-6 C GLASS	N-6 C GLASS	162	76.8	O+VE	NORMAL	NORMAL	Normal
JKWC	6200156	POKAR RAM	6/9 GLS	6/9 GLS	N-6 GLS	N-6 GLS	161	77	O+VE	NORMAL	ML LE	MILD REST
JKWC	6200157	PRAHLAD RAM SHARMA	6/6 C GLASS	6/6 C GLASS	N-6 C GLASS	N-6 C GLASS	178	86	B+VE	NORMAL	NORMAL	NORMAL
JKWC	6100131	PRAKASH GUJAR	6/6	6/6	N-6	N-6	173	72	O+VE	NORMAL	NORMAL	NORMAL
JKWC	13000770	PRATHVI RAJ PUROHIT	6/6 C GLS	6/6 C GLS	N-6 C GLS	N-6 C GLS	172	68.16	A+VE	NORMAL	NORMAL	MILD REST
JKWC	1000263	Praveen Pancholi	6/6	6/6	N-6	N-6	161	69.8	B+VE	NORMAL	NORMAL	NORMAL
JKWC	6200183	PRAVEEN SINGH	6/6 C GLS	6/6 C GLS	N-6 C GLS	N-6 C GLS	159	67.5	A-VE	NORMAL	NORMAL	NORMAL
JKWC	9000013	Praveen Singh	6/6	6/6	N-6	N-6	172	84	A+VE	NORMAL	NORMAL	NORMAL
JKWC	13000194	PREM SINGH SHEKHAWAT	6/6 CGLASS	6/6 CGLASS	N-6 CGLASS	N-6 CGLASS	167	73.6	A +VE	NORMAL	NORMAL	MILD REST
JKWC	13001103	PRITI SURESH PILLAY	6/6 C GLS	6/6 C GLS	N-6 C GLS	N-6 C GLS	154	84.5	O+VE	NORMAL	NORMAL	NORMAL
JKWC	6200058	PURAN CHAND CHAWLA	6/6 CGLASS	6/6 CGLASS	N-6 C GLS	N-6 C GLS	160	89	O+VE	NORMAL	NORMAL	MILD REST
JKWC	6100146	PUSHPENDRA SINGH CHOUHAN	6/6	6/6	N-6	N-6	170	83	O+VE	NORMAL	NORMAL	NORMAL
JKWC	6200190	RADHEY SHYAM	6/6	6/6	N-8 CGLASS	N-6 CGLASS	161	72.9	B-VE	NORMAL	NORMAL	NORMAL
JKWC	6200199	RAHUL BHAMBHI	6/6	6/6	N-6	N-6	166	55	O+VE	NORMAL	NORMAL	MILD REST
JKWC	7910582	Rahul Bhardwaj	6/6	6/6	N-6	N-6	170	81	AB+VE	NORMAL	NORMAL	NORMAL
JKWC	6100109	RAHUL JAIN	6/6	6/6	N-6	N-6	184	98	B+VE	NORMAL	NORMAL	NORMAL
JKWC	6100191	RAHUL SAIN	6/6	6/6	N-6	N-6	178	104	A+VE	NORMAL	NORMAL	NORMAL
JKWC	6100087	RAJESH KUMAR MAURYA	6/6 GLS	6/6 GLS	N-6 GLS	N-6 GLS	169	57.8	O+VE	NORMAL	NORMAL	NORMAL
JKWC	1001776	RAJESH KUMAR SINGH	6/6	6/6	N-6	N-6	167	79.8	B+VE	NORMAL	NORMAL	NORAML
JKWC	6100266	RAKESH KUMAR MADAN	6/6 C GLS	6/6 C GLS	N-6 C GLS	N-6 C GLS	181.5	90	O+VE	NORMAL	NORMAL	NORMAL

JKWC	6200162	RAM CHANDRA KARWASRA	6/9 CGLASS	6/9 C GLASS	N-8 GLS	N-8 GLS	175	95	O+VE	NORMAL	NORMAL	NORMAL
JKWC	6100077	RAM DEV VYAS	6/9 C GLS	6/9 C GLS	N-8 C GLS	N-8 C GLS	165	68	B+VE	NORMAL	NORMAL	NORMAL
JKWC	6200158	RAM LAL	6/6	6/6	N-6C GLASS	N-6C GLASS	167	73	O+VE	NORMAL	NORMAL	NORMAL
JKWC	6200100	RAM NIWAS	6/6	6/6	N-8	N-8	165	86	B+VE	NORMAL	NORMAL	NORMAL
JKWC	6200161	RAM NIWAS JALWANIA	6/6	6/6	N-6 C GLASS	N-6 C GLASS	176	78	B+VE	NORMAL	NORMAL	NORMAL
JKWC	6200160	RAM NIWAS SANGWA	6/6 CGLASS	6/6 CGLASS	N-6 GLS	N-6 GLS	177	86	B+VE	NORMAL	NORMAL	NORMAL
JKWC	6200076	RAM PARSAD	6/9 C GLS	6/9C GLS	N-8 C GLS	N-6 C GLS	165	58	B+VE	NORMAL	NORMAL	NORMAL
JKWC	6100057	RAM PRAKASH	6/6	6/6	N-6 C GLS	N-6 C GLS	169	76	A+VE	NORMAL	NORMAL	MILD REST
JKWC	6200165	RAM SINGH	6/6 C GLS	6/6 C GLS	N-6 C GLS	N-6 C GLS	176	71	O+VE	NORMAL	ML BE	NORMAL
JKWC	6200168	SAFI MOHD.	6/6	6/6	N-6 C GLS	N-8 C GLS	168	63	B+VE	NORMAL	NORMAL	NORMAL
JKWC	6200171	SAHI RAM	6/9	6/9	N-6	N-6	169	80	A -VE	NORMAL	ML BE	MILD REST
JKWC	6100150	SANJAY KASERA	6/6	6/6	N-6	N-6	179	77	B+VE	NORMAL	NORMAL	NORMAL
JKWC	13000900	SARDARA RAM CHOUDHARY	6/6	6/6	N-6 GLS	N-6 GLS	174	90	B+VE	NORMAL	NORMAL	NORMAL
JKWC	6100219	SAROJ KUMAR SINGH	6/6 CGLASS	6/6 CGLASS	N-6 CGLASS	N-6 CGLASS	164	73	A+VE	NORMAL	NORMAL	NORMAL
JKWC	6100068	SATISH KUMAR	6/6	6/6	N-6 GLS	N-6 GLS	170	64.8	B+VE	NORMAL	ML BE	NORMAL
JKWC	6100103	SATPAL SINGH BRAR	6/6 C GLS	6/6 C GLS	N-6	N-6	176	79 .5	O+VE	NORMAL	NORMAL	MILD REST
JKWC	6100224	SATYANDRA SINGH SONAGARA	6/6	6/6	N-6	N-6	183	74	B-VE	NORMAL	NORMAL	NORMAL
JKWC	6100246	SATYENDRA KUMAR MALAV	6/6	6/6	N-6	N-6	169	61	B+VE	NORMAL	NORMAL	NORMAL
JKWC	6100076	SATYENDRA KUMAR PANDEY	6/6 CGLASS	6/6 CGLASS	N-6 CGLASS	N-6 CGLASS	171	73	O+VE	NORMAL	NORMAL	MILD REST
JKWC	6200080	SAYAR RAM	6/6 CGLASS	6/9 C GLASS	N-6 C GLASS	N-6 C GLASS	175	85	B+VE	NORMAL	NORMAL	MILD REST
JKWC	6100215	SHAFIK ALI	6/6 CGLASS	6/6 CGLASS	N-6 CGLASS	N-6 CGLASS	165	81	B+VE	NORMAL	NORMAL	NORMAL
JKWC	6100123	SHAIENDRA KUMAR PUROHIT	6/6 CGLASS	6/6 CGLASS	N-6 CGLASS	N-6 CGLASS	162.5	68.6	O+VE	NORMAL	NORMAL	NORMAL
JKWC	13000899	SHALINI SABU	6/6 C GLASS	6/9 C GLASS	N-6 C GLASS	N-8 C GLASS	151	63	O+VE	NORMAL	NORMAL	MILD REST
JKWC	1000475	Sharawan Kumar Pandey	6/6	6/6	N-6	N-6	164	73	O+VE	NORMAL	NORMAL	NORMAL
JKWC	6100130	SHELENDRA TODWAL	6/6	6/6	N-8	N-8	169	72	B+VE	NORMAL	NORMAL	NORMAL
JKWC	6100188	SHISHPAL CHOUDHARY	6/6	6/6	N-6	N-6	167	77	A+VE	NORMAL	NORMAL	NORMAL

JKWC	6100041	SHRI NATH PANDEY	6/6 CGLASS	6/6 CGLASS	N-6 CGLASS	N-6 CGLASS	176	85	B+VE	NORMAL	NORMAL	MILD REST
JKWC	6100203	SHRI RAM SHARMA	6/6 CGLASS	6/6 CGLASS	N-6 CGLASS	N-6 CGLASS	174	78.9	A+VE	NORMAL	NORMAL	NORMAL
JKWC	6100086	SHYAM LAL SUTHAR	6/6 C GLS	6/6 C GLS	N-6 C GLS	N-6 C GLS	174	100	A+VE	NORMAL	NORMAL	NORMAL
JKWC	6200174	SHYAM SINGH	6/6	6/6	N-8	N-8	173	73	O+VE	NORMAL	ML BE	NORMAL
JKWC	6200166	SRI RAM	6/6	6/6	N-6 C GLS	N-6 C GLS	167	73	A+VE	NORMAL	NORMAL	NORMAL
JKWC	6200017	SUBHASH CHAND	6/6 C GLS	6/6 C GLS	N-6 C GLS	N-6 C GLS	163	61	O+VE	NORMAL	ML BE	NORMAL
JKWC	6200173	SUGNA RAM	6/9 C GLS	6/9 C GLS	N-8 GLS	N-8 GLS	175	80	O-VE	NORMAL	NORMAL	MILD REST
JKWC	6100097	SURENDER SINGH RATHORE	6/6 C GLS	6/6 C GLS	N-6 C GLS	N-6 C GLS	163.5	61	A+VE	NORMAL	NORMAL	NORMAL
JKWC	6100088	SURESH KUMAR CHAUDHARY	6/6 C GLS	6/6 C GLS	N-6 C GLS	N-6 C GLS	175	92	O+VE	NORMAL	ML LE	NORMAL
JKWC	6100213	SURYAPRAKASH CHOUDHARY	6/6	6/6	N-6	N-6	182	81	O+VE	NORMAL	NORMAL	NORMAL
JKWC	6100227	SUSHIL KUMAR TAK	6/6	6/9	N-6	N-6	170	76	B+VE	NORMAL	NORMAL	NORMAL
JKWC	6100058	TEJ PAL SINGH	6/6 C GLS	6/9 C GLS	N-6 C GLS	N-6 C GLS	180	79	B+VE	NORMAL	NORMAL	MILD REST
JKWC	6100153	VIJAY KHANDELWAL	6/6 C GLS	6/6 C GLS	N-6 C GLS	N-6 C GLS	171	82	B+VE	NORMAL	NORMAL	NORMAL
JKWC	6100220	VIJAY SONI	6/6	6/6	N-6	N-6	162	64.7	B+VE	NORMAL	NORMAL	MILD REST
JKWC	6100135	VIKAS KUMAR	6/6	6/6	N.6	N.6	174	74	O+VE	NORMAL	NORMAL	NORMAL
JKWC	13000790	VIPUL KUMAR OJHA	6/6	6/6	N-6	N-6	169	59	A+VE	NORMAL	NORMAL	NORMAL
JKWC	6100268	VIRENDRA KUMAWAT	6/9 GLS	6/9 GLS	N-6 GLS	N- GLS	172	77	B+VE	NORMAL	NORMAL	NORMAL
JKWC	6100166	VIRENDRA SINGH RATHORE	6/6 C GLS	6/6 C GLS	N-6 C GLS	N-6 C GLS	173	65.8	A+VE	NORMAL	NORMAL	MILD REST
JKWC	6100117	YOGENDRA VYAS	6/6 C GLASS	6/6 C GLASS	N-6 C GLASS	N-6 C GLASS	155	102	B+VE	NORMAL	NORMAL	NORMAL
JKWC	6100250	YOGESH NAGAR	6/6	6/6	N-6	N-6	172	84	B+VE	NORMAL	NORMAL	MILD REST