

Safety Systems Highlights JK Cement Ltd.

Safety Management System- JK Cement Ltd.

- Safety Induction.
- Online Hazard Reporting System.
- Routine & Non Routine Activity Task Risk Assessment.
- Online Near miss Reporting & Investigating System.
- Online PTW System.
- Engineering Controls.
- Life Saving Cardinal Rules for Safe Working.
- Accident Reporting & Investigation System & Safety Alert Circulation.
- Safety Review Meeting.
- Safety Campaign.
- Fire Fighting System & Mock Drill.
- Use of Job Specific Personal Protective Equipment.
- Hazard Communication through Visual Displays.
- Safety Education & Trainings for Safety during work.
(Topic: LOTOTO, Machine Guarding, PTW, Work at Height, Electrical Safety, Hot Work etc.)

Online Near Miss Reporting System

Near Miss

<https://ehs.jkcement.com/NearMiss/NearMiss#/nearmissdetail>

Plant Safety Head
Vikas Tripathi

Production Release

Report Near Miss
Report Date & Time : 10-Jan-2023 03:46 PM

Plant/Site *
Nimbahera
Department *
Select Department
Section
Select Section

Location
Location
Event Date *
10-Jan-2023
Event Time *
03 : 46 PM
Severity
Select Severity

Near Miss Classification

☐ Fall of material/ object
☐ Flying objects
☐ Slip & Trip
☐ Low Head Clearance
☐ Snapping of lifting tools

Description of what happened *

4000 characters remaining

Immediate Action Taken (Also mention who visited site first and what action was proposed by him? if applicable)



Near miss report

Online Hazard/Observation Reporting System

Report EHS Observation

<https://ehs.jkcement.com/SafetyObservation/SafetyObservation>

Plant Safety Head

Vikas Tripathi

Production Release

Report EHS Observation

Plant/Site *

Nimbahera

Department *

Select Department

Section *

Select Section

Location

Location

Observer Type *

Self

Observer *

Vikas Tripathi

Observation Category *

Un-Safe Act

No Of Persons *

No Of Persons

Date *

10-Jan-2023

Time *

03 : 51 PM

Observation Severity

Select

Observation Type *

Search Observation Type

Observation Detail *

4000 characters remaining

Attach File

.JPEG, .PNG, .BMP, .XLS, .XLSX, .DOC, .DOCX, .RTF, .PDF, .mp3, .mp4 and m4a

Max File Limit :10 Max File Size :20 MB

Sr. #	Name	Size	Progress	Status	Actions
-------	------	------	----------	--------	---------



EHS observation
Dec'22

Online PTW System for Easy Tracking

Home

ePTW | Current Live Permit(s)

<https://ptw.jkcement.com/Reports/ReportCurrentLivePermit>



Nimbahera

JKC Safety Department

Plant/Project : Nimbahera

Current Live Permit(s)

Permit #	Description Of Work To Be Undertaken	Work Area	Work Location	Department	Work Activity	Requested By	
PTW/1001/2023/00299	SAFR Structure top Sheeting work at old P...	Kiln-3 ILC Pre-heat...	Kiln-3 old P.H. top ...	Mechanical	Other, Height Work	Shivraj Dhakar	05-
PTW/1001/2023/00398	platform and stairs case fabrication and in...	Kiln-3 ILC Pre-heat...	Kiln-3 old P.H. top ...	Mechanical	Hot Work, Height Work	Shivraj Dhakar	06-
PTW/1001/2023/00431	scaffolding work and remove work	Kiln-3 ILC Pre-heat...	Kiln-3 old pre-heat...	Mechanical	Height Work	Shivraj Dhakar	07-
PTW/1001/2023/00484	CC FLOORING WORK AT 132 KV YARD	132KV YARD	132 KV YARD AREA	Civil	Other	Kamlesh Jatav	07-
PTW/1001/2023/00489	Veco belt discharged side top covers fabri...	Kiln-3 ILC Pre-heat...	Kiln-3 old pre -hea...	Mechanical	Hot Work, Height Work	Shivraj Dhakar	07-
PTW/1001/2023/00500	Winch machine wire rope remove work	Raw Mill - HRP	Raw mill hrp area ,...	Mechanical	Height Work, Other	Shivraj Dhakar	08-
PTW/1001/2023/00501	Belt conveyor top rain hood cover installati...	Solid AFR	Solid AFR yard tt-1...	Mechanical	Hot Work	Shivraj Dhakar	08-
PTW/1001/2023/00505	C.C. FLOORING ROAD WORK AT GANTRY S...	Gantry	Gantry Back side r...	Civil	Other	Kamlesh Jatav	08-
PTW/1001/2023/00512	WATER TANK REPAIRING & ROOF WATER ...	ADM BLOCK	ADM BLOCK ROOF	Civil	Height Work	Kamlesh Jatav	08-
PTW/1001/2023/00518	Unwanted RCC PIECES DISMANTALLING ...	Raw Mill -3	raw mill 3 area	Civil	Height Work	Kamlesh Jatav	08-
PTW/1001/2023/00520	Additive sizer SOP plate preparation work	Crusher	CRUSHER AREA	Mechanical	Hot Work	Pranshu Sharma	08-
PTW/1001/2023/00524	platform making work for kiln feed C drop ...	Kiln-3	Kiln-3 old pre-heat...	Mechanical	Hot Work	Shivraj Dhakar	08-

1

/ 5

20

items per page

1 - 20 of 95 items

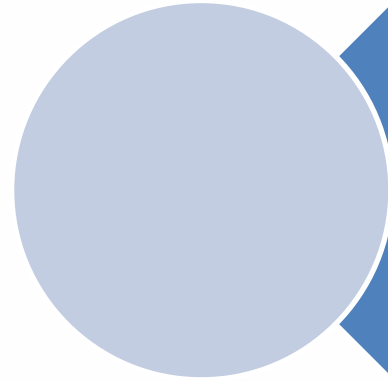

Ensuring 100% Safety Induction with assessment to Visitors, Workers & Employees through KIOSK.

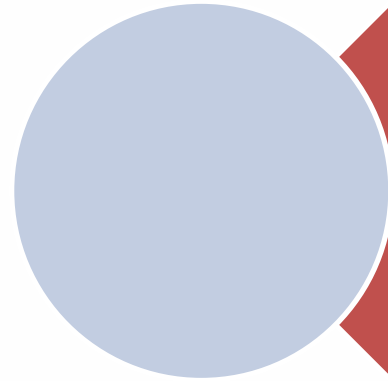

Tool box talks are being conducted on particular job wise.

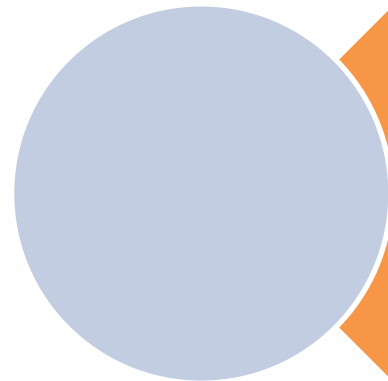

SOP based training with assessment

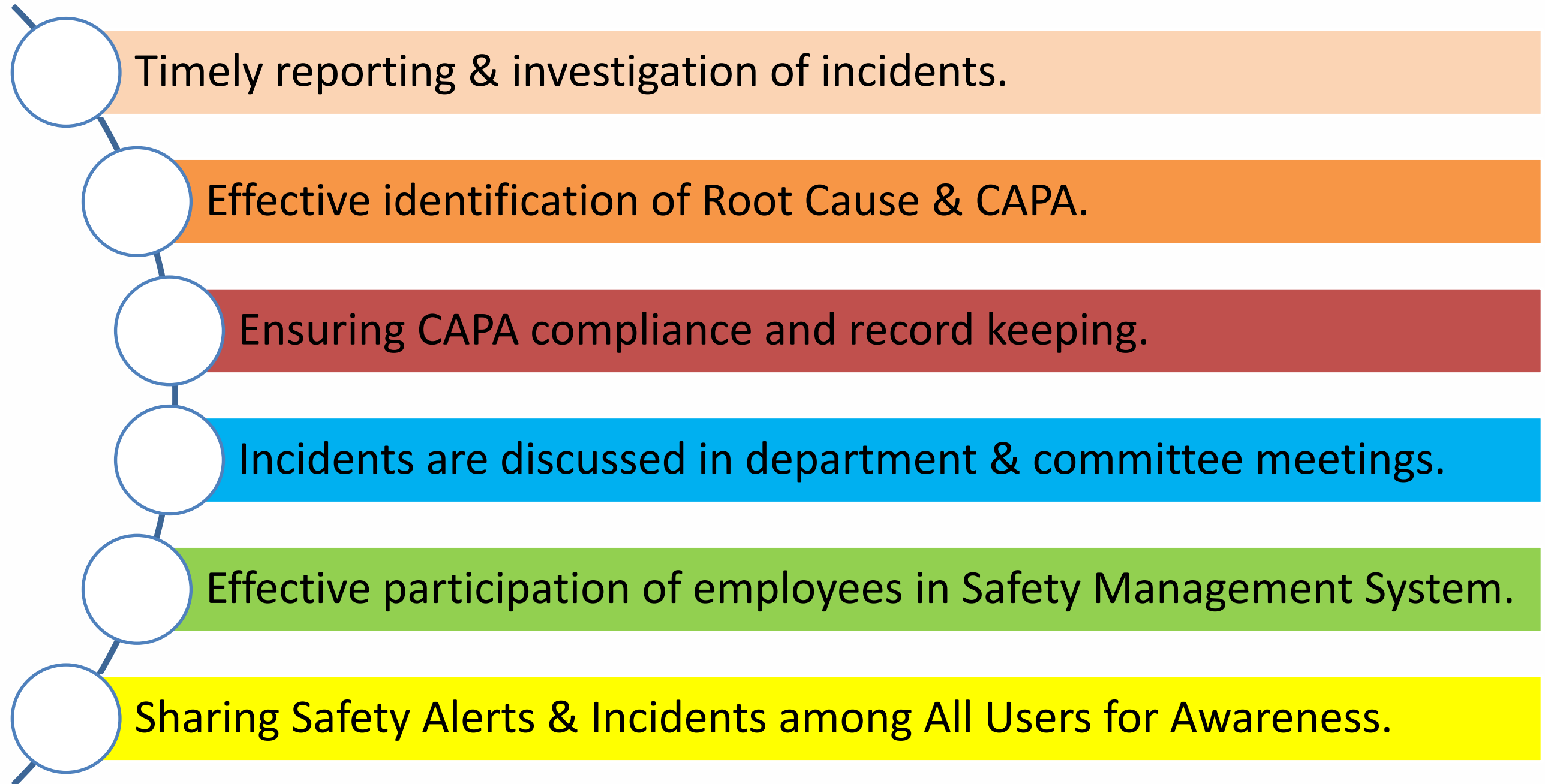

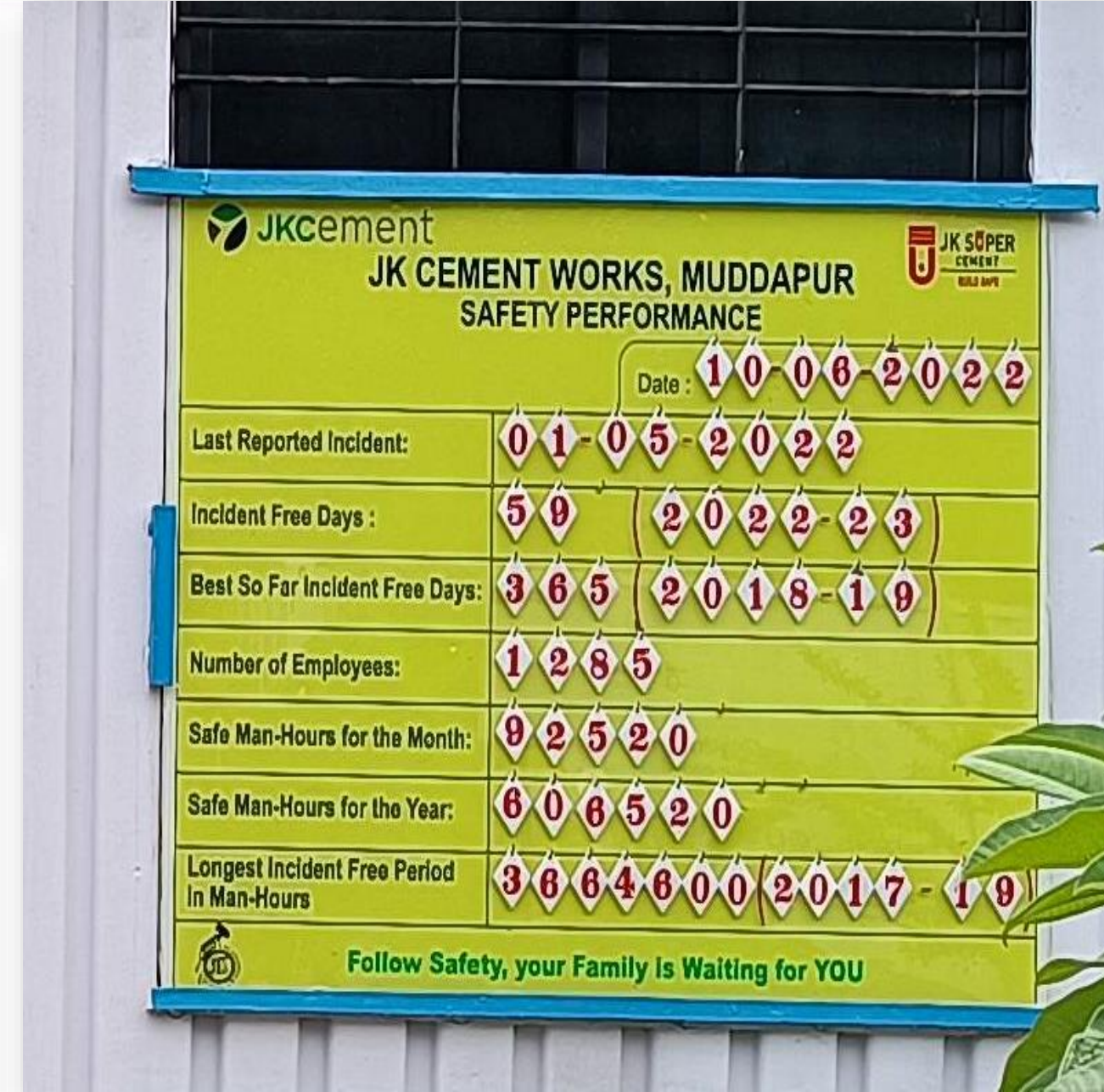
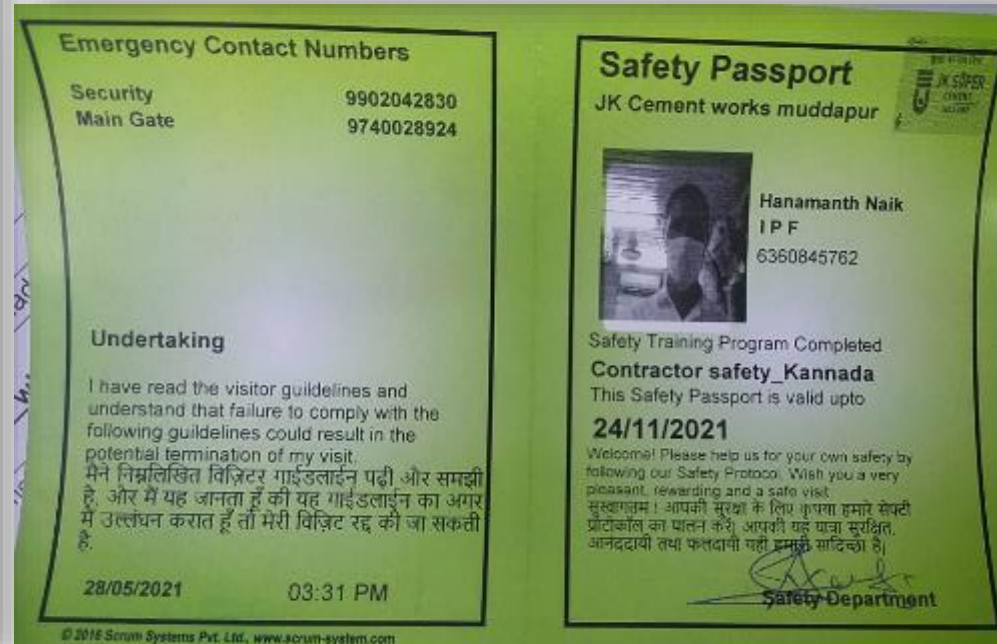
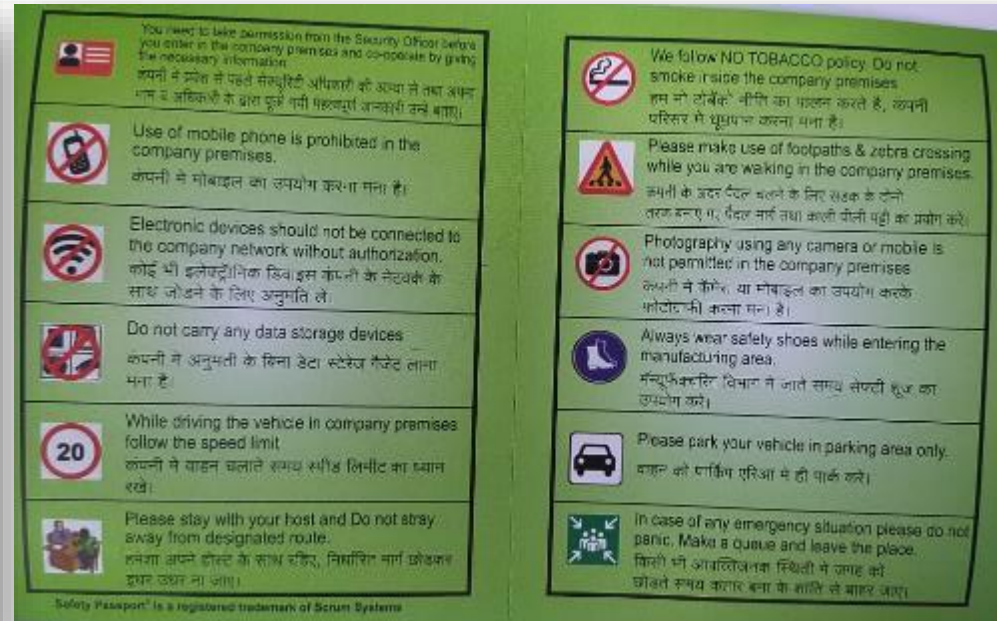

Safety Induction & Training through KIOSK m/c along with Safety Passport

Safety Performance Display at Main Gate

Discussion of Safety Violations in Daily PD meeting

Audit on Lifting Tools & Tackles

Audit on Certification of Welding Machines

Audit cum Gap analysis of Machine Guarding

Hole (Openings) Audit



Rewarding for workers who explains Self Commitment Safety Culture Rules



Rewarding for employees who follow proper PTW procedure



Safety training to Raw Material Drivers



Rewarding workers for reporting Hazards



Rewarding employees for reporting Near Misses



Monthly Safety Gate Meetings



Witnessing TBT by UH, TH, HOD's & Safety Dept.



Observance of Chemical Disaster Prevention Day



External Scaffolding training

Safety Education & Trainings



Fire Drill

FIRE Drill



FIRE Drill



Fire Drill



Fire Drill



Rescue & Training

Packing & Plant

Packing & Plant

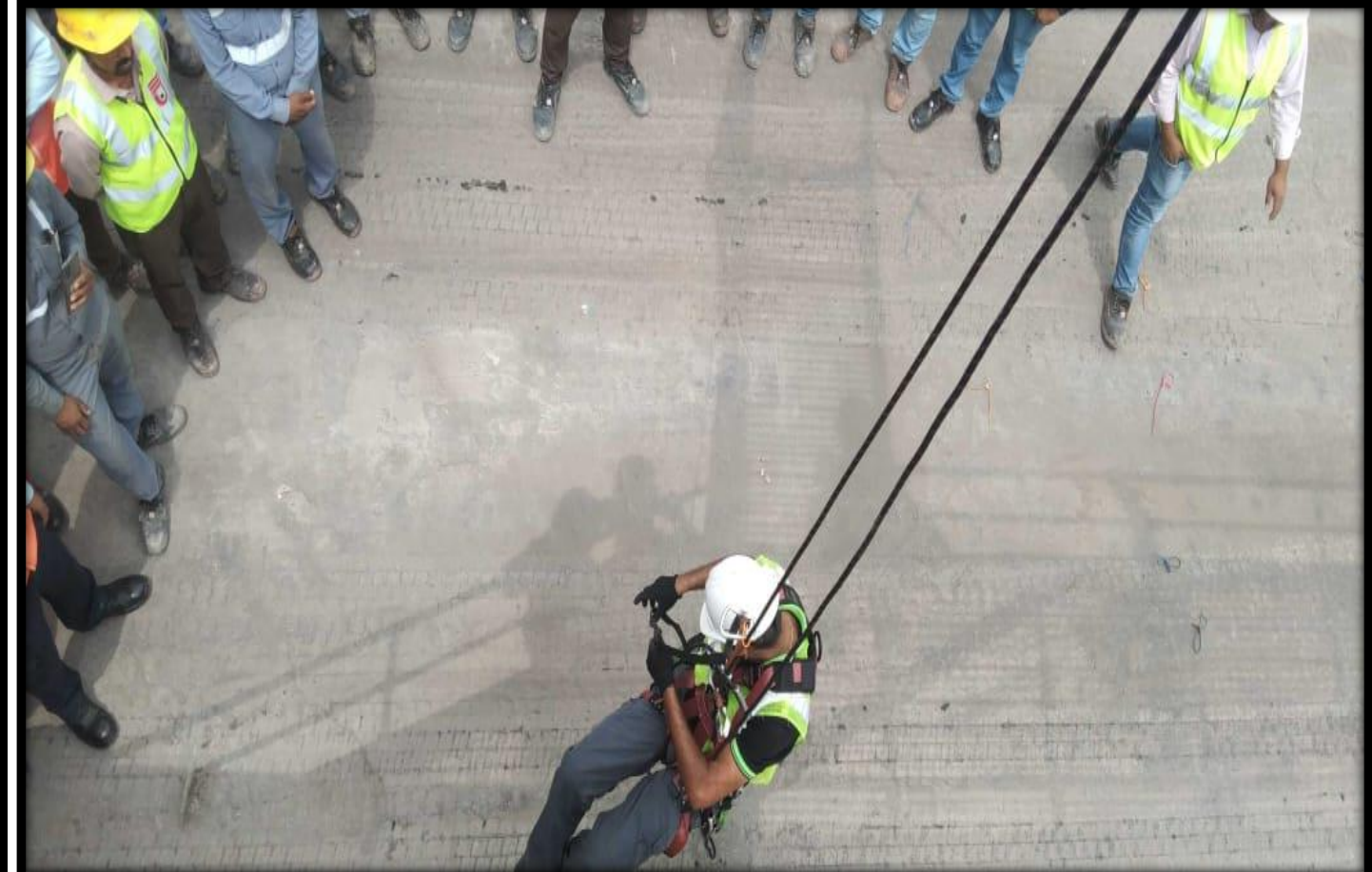
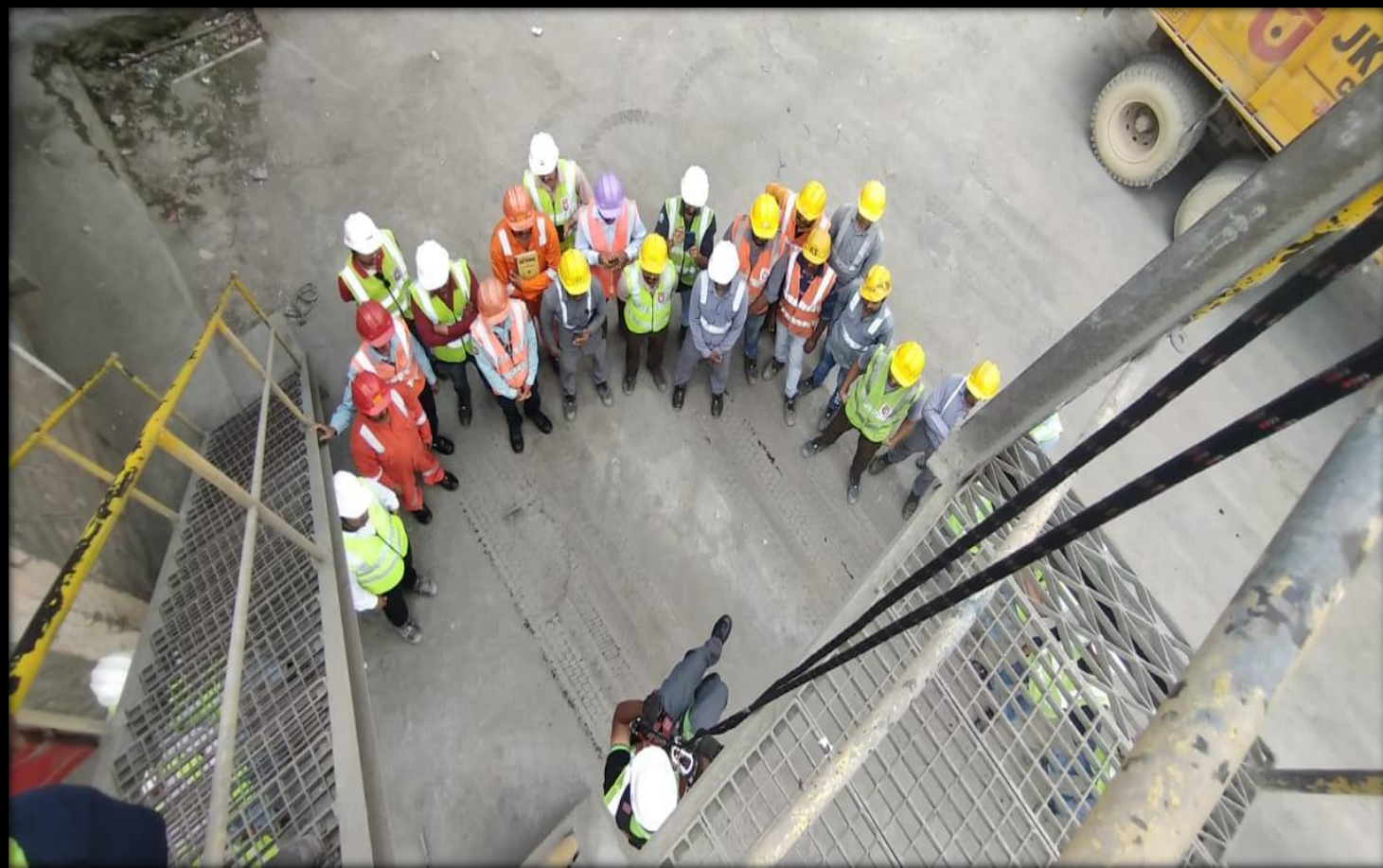







Life Saving Cardinal Rules displayed all prominent locations of plant for Safe Working.

SELF COMMITMENT - मैं शपथ लेता / लेती हूँ।



6 - LIFE SAVING CARDINAL RULE / मूलभूत जीवन रक्षक नियम

 <p>मैं अपने कार्य से संबंधित जोखिम का आंकलन एवं उनके नियंत्रण के उपायों को कार्य प्रारंभ करने से पूर्व करूँगा / करूँगी।</p>	 <p>मैं ऊर्जा चालित यंत्रों पर LOTOTO के पश्चात ही कार्य करूँगा/करूँगी।</p>	 <p>मैं सुरक्षा उपकरणों / नियमों का कभी भी दुरुपयोग या उलंघन नहीं करूँगा / करूँगी।</p>	 <p>मैं खतरों एवं दुर्घटनाओं की सूचना दूँगा / दूँगी।</p>	 <p>मैं सदैव आवश्यक व्यक्तिगत सुरक्षा उपकरणों का उपयोग करूँगा / करूँगी।</p>	 <p>मैं कभी भी शराब या अन्य नशीले पदार्थों के नशे में कार्य नहीं करूँगा / करूँगी।</p>
1	2	3	4	5	6

Poster Developed By Safety Team , Nimbahera



THANKS

STAY SAFE

**Every Hazard & Near miss Reporting from your end could save
someone's life**

Keep Reporting as much as possible.